

UNITED STATES
DEPARTMENT OF THE INTERIOR
BUREAU OF LAND MANAGEMENT

OCD Artesia

FORM APPROVED
OMB NO. 1004-0135
Expires: July 31, 2010**SUNDRY NOTICES AND REPORTS ON WELLS**
*Do not use this form for proposals to drill or to re-enter an abandoned well. Use form 3160-3 (APD) for such proposals.***SUBMIT IN TRIPLICATE - Other instructions on reverse side.**5. Lease Serial No.
NMNM0405444A

6. If Indian, Allottee or Tribe Name

7. If Unit or CA/Agreement, Name and/or No.

8. Well Name and No.
TODD 22N FED 149. API Well No.
30-015-3273410. Field and Pool, or Exploratory
INGLE WELLS; DELAWARE11. County or Parish, and State
EDDY COUNTY, NM

1. Type of Well

☒ Oil Well ☐ Gas Well ☐ Other

2. Name of Operator

DEVON ENERGY PRODUCTION CO. LP

Contact: ERIN WORKMAN

E-Mail: ERIN.WORKMAN@DVN.COM

3a. Address

333 WEST SHERIDAN AVENUE
OKC, OK 73102

3b. Phone No. (include area code)

Ph: 405-552-7970

4. Location of Well (Footage, Sec., T., R., M., or Survey Description)

Sec 22 T23S R31E 660FSL 1980FWL

12. CHECK APPROPRIATE BOX(ES) TO INDICATE NATURE OF NOTICE, REPORT, OR OTHER DATA

TYPE OF SUBMISSION

- ☐
- Notice of Intent
-
- ☒
- Subsequent Report
-
- ☐
- Final Abandonment Notice

TYPE OF ACTION

- | | | | |
|---|---|---|---|
| <input type="checkbox"/> Acidize | <input type="checkbox"/> Deepen | <input type="checkbox"/> Production (Start/Resume) | <input type="checkbox"/> Water Shut-Off |
| <input type="checkbox"/> Alter Casing | <input type="checkbox"/> Fracture Treat | <input type="checkbox"/> Reclamation | <input type="checkbox"/> Well Integrity |
| <input type="checkbox"/> Casing Repair | <input type="checkbox"/> New Construction | <input type="checkbox"/> Recomplete | <input type="checkbox"/> Other |
| <input type="checkbox"/> Change Plans | <input type="checkbox"/> Plug and Abandon | <input checked="" type="checkbox"/> Temporarily Abandon | |
| <input type="checkbox"/> Convert to Injection | <input type="checkbox"/> Plug Back | <input type="checkbox"/> Water Disposal | |

13. Describe Proposed or Completed Operation (clearly state all pertinent details, including estimated starting date of any proposed work and approximate duration thereof. If the proposal is to deepen directionally or recomple horizontally, give subsurface locations and measured and true vertical depths of all pertinent markers and zones. Attach the Bond under which the work will be performed or provide the Bond No. on file with BLM/BIA. Required subsequent reports shall be filed within 30 days following completion of the involved operations. If the operation results in a multiple completion or recompletion in a new interval, a Form 3160-4 shall be filed once testing has been completed. Final Abandonment Notices shall be filed only after all requirements, including reclamation, have been completed, and the operator has determined that the site is ready for final inspection.)

Devon Energy Production Company, LP respectfully requests approval of the following:

05/13/15 - 05/16/15

MIRU WL. Set CIBP @ 8110? and dump bailed 35? cmt. Set CIBP @ 6820? and dump bailed 35? cmt. RD WL. TIH with RBP and tubing. Set RBP @ 4000? and placed 14? sand on plug. RDMO WSU/ Performed MIT, pressured up to 520 psi and held for 30 minutes.

Attached: MIT Chart & Current Wellbore Schematic

APPROVED FOR 1 MONTH PERIOD
ENDING 9/15/15

Accepted for record

RD NMOC 6/3/15

NM OIL CONSERVATION

ARTESIA DISTRICT

JUN 1 2015

RECEIVED

14. I hereby certify that the foregoing is true and correct.

Electronic Submission #303050 verified by the BLM Well Information System
For DEVON ENERGY PRODUCTION CO., LP, sent to the Carlsbad
Committed to AFMSS for processing by JAMES AMOS on 05/27/2015 ()

Name (Printed/Typed) ERIN WORKMAN

Title REGULATORY COMPLIANCE PROF

Signature (Electronic Submission)

Date 05/27/2015

THIS SPACE FOR FEDERAL OR STATE OFFICE USE

ACCEPTED FOR RECORD

Approved By

Title

Date

Conditions of approval, if any, are attached. Approval of this notice does not warrant or certify that the applicant holds legal or equitable title to those rights in the subject lease which would entitle the applicant to conduct operations thereon.

Office

MAY 27 2015

Title 18 U.S.C. Section 1001 and Title 43 U.S.C. Section 1212, make it a crime for any person knowingly and willfully to make to any department or agency of the United States any false, fictitious or fraudulent statements or representations as to any matter within its jurisdiction.

BUREAU OF LAND MANAGEMENT
CARLSBAD FIELD OFFICE

** OPERATOR-SUBMITTED ** OPERATOR-SUBMITTED ** OPERATOR-SUBMITTED **

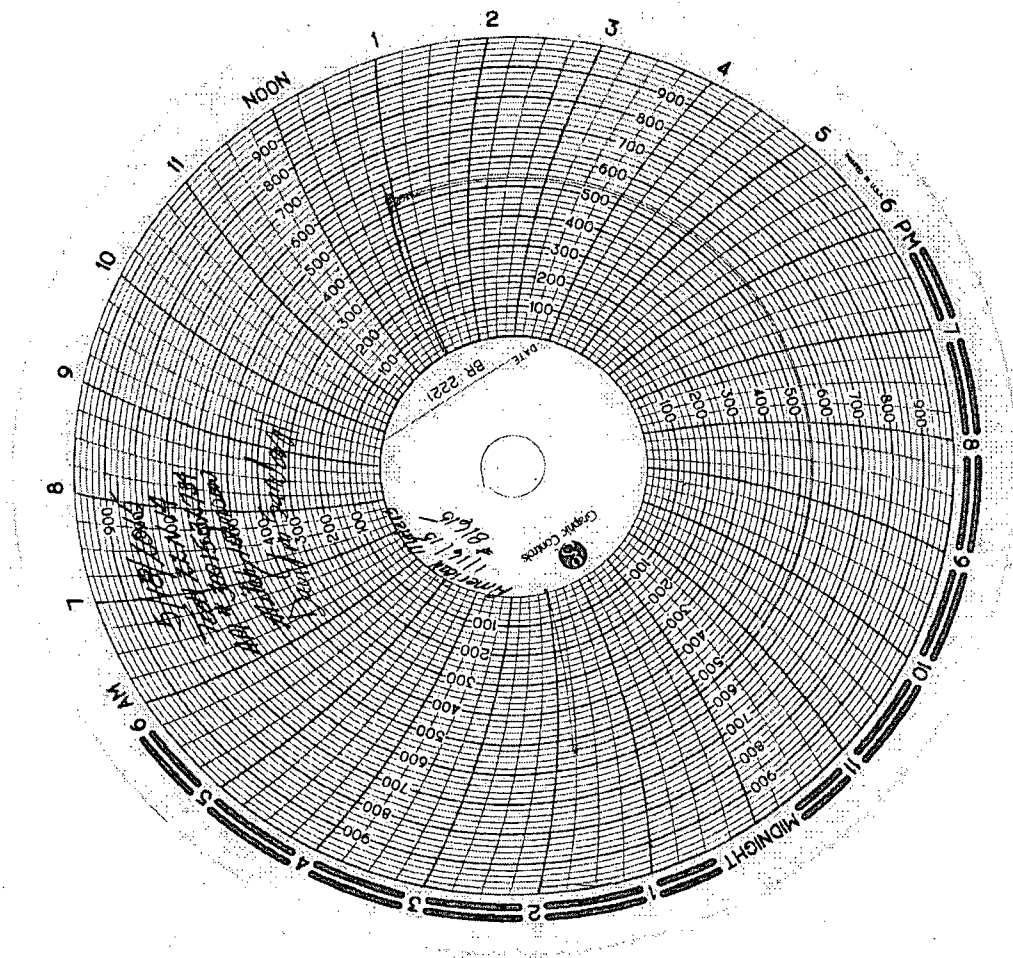

| | | | |
|---|--------------------------------|--------------------|----------------------|
| Well Name: TODD 22N FED 14 | | Field: INGLE WELLS | |
| Location: 660' FSL & 1,980' FWL; SEC 22-T235-R31E | | County: EDDY | State: NM |
| Elevation: 3,391' GL | | Spud Date: 11/8/03 | Compl Date: 12/16/03 |
| API#: 3001532734 | Prepared by: Jeremy Wiedenmann | Date: 11/18/14 | Rev: |

CURRENT SCHEMATIC

17-1/2" hole
13-3/8", 48#, H40, ST&C, @ 845'
 Cmt'd w/700 Sx, circ to surface

TOC @ 3,000'

11" Hole
8-5/8", 32#, J55, ST&C, @ 4,250'
 Cmt'd w/1,800 Sx, circ to surface

35' Sand placed above RBP

RBP set at 4000' KBM

DV Tool @ 5,500'

35' cement, 6,785' PBD
 CIBP @ 6,820'

Current Perforations (Delaware - Lower Brushy Canyon)
 6871'-6878'
 7000'-7014'
 7741'-7750'

35' cement, TOC 8,065'
 CIBP @ 8100'

7-7/8" Hole
5-1/2", 15.5# & 17#, J55, LT&C, @ 8,652'
 Cmt'd w/1,150 Sx. TOC @ 3056' (CBL)

8,565' PBD

8,652' TD

