

Submit 1 Copy To Appropriate District Office

District I - (575) 393-6161
1625 N. French Dr., Hobbs, NM 88240
District II - (575) 748-1283
811 S. First St., Artesia, NM 88210
District III - (505) 334-6178
1000 Rio Brazos Rd., Aztec, NM 87410
District IV - (505) 476-3460
1220 S. St. Francis Dr., Santa Fe, NM 87505

State of New Mexico
Energy, Minerals and Natural Resources

OIL CONSERVATION DIVISION
1220 South St. Francis Dr.
Santa Fe, NM 87505

Form C-103
August 1, 2011

SUNDRY NOTICES AND REPORTS ON WELLS (DO NOT USE THIS FORM FOR PROPOSALS TO DRILL OR TO DEEPEN OR PLUG BACK TO A DIFFERENT RESERVOIR. USE "APPLICATION FOR PERMIT" (FORM C-101) FOR SUCH PROPOSALS.)		WELL API NO. 30-915-33560
1. Type of Well: Oil Well <input type="checkbox"/> Gas Well <input checked="" type="checkbox"/> Other		5. Indicate Type of Lease STATE <input type="checkbox"/> FEE <input type="checkbox"/>
2. Name of Operator COG Operating LLC		6. State Oil & Gas Lease No. VO-5755
3. Address of Operator 600 W. Illinois, Midland, TX 79701		7. Lease Name or Unit Agreement Name TLC State Com
4. Well Location Unit Letter E : 660 feet from the W line and 1980 feet from the N line. Section 31 Township 23S Range 27E NMPM County Eddy		8. Well Number 1
11. Elevation (Show whether DR, RKB, RT, GR, etc.) 3239 GL		9. OGRID Number 217955
		10. Pool name or Wildcat Eddy County NM

12. Check Appropriate Box to Indicate Nature of Notice, Report or Other Data

NOTICE OF INTENTION TO:		SUBSEQUENT REPORT OF:	
PERFORM REMEDIAL WORK <input type="checkbox"/>	PLUG AND ABANDON <input checked="" type="checkbox"/>	REMEDIAL WORK <input type="checkbox"/>	ALTERING CASING <input type="checkbox"/>
TEMPORARILY ABANDON <input type="checkbox"/>	CHANGE PLANS <input type="checkbox"/>	COMMENCE DRILLING OPNS. <input type="checkbox"/>	P AND A <input type="checkbox"/>
PULL OR ALTER CASING <input type="checkbox"/>	MULTIPLE COMPL <input type="checkbox"/>	CASING/CEMENT JOB <input type="checkbox"/>	
DOWNHOLE COMMINGLE <input type="checkbox"/>			
OTHER: <input type="checkbox"/>		OTHER: <input type="checkbox"/>	

13. Describe proposed or completed operations. (Clearly state all pertinent details, and give pertinent dates, including estimated date of starting any proposed work). SEE RULE 19.15.7.14 NMAC. For Multiple Completions: Attach wellbore diagram of proposed completion or recompletion.

1. Set 4 1/2 CIBP @ 9430'. Spot 20 sx on top of plug @ 9430-9127.
2. Pressure test 4 1/2 csg. Circulate mud laden fluid.
3. Cut and POH 9000' 4 1/2 casing.
4. Spot 25 sx cement @ 9100-8950. (shoe and stub)
5. Spot 25 sx cement @ 5429-5280. (Bone Springs)
6. Spot 25 sx cement @ 2782-2633. (cherry Canyon)
7. Spot 45 sx cement @ 1900-1623. (shoe and base of salt) Tag
8. Spot 45 sx cement @ 475-198. (shoe and top of salt) Tag
9. Spot 20 sx cement @ 100-surface.
10. Cut off wellhead and weld on Dry Hole Marker.

NM OIL CONSERVATION

ARTESIA DISTRICT

JUL 14 2015

Approved for plugging **RECEIVED**
Liability under bond is retained pending receipt of C-103 (Subsequent Report of Well Plugging) which may be found at OCD Web Page under Forms, www.emnrd.state.nm.us/oed.

Spud Date:

Rig Release Date:

I hereby certify that the information above is true and complete to the best of my knowledge and belief.

SIGNATURE Ben Montgomery TITLE Agent DATE 7-9-15

Type or print name Ben Montgomery E-mail address: ben.montgomery@emnrd.state.nm.us PHONE: 505-580-2161
For State Use Only

APPROVED BY: Dr. R. Sepulveda TITLE Dr. R. Sepulveda DATE 7/14/2015

Conditions of Approval (if any):

* See Attached COAs

Zen: 17' AGL

Location: 1980' FNL, 660' FWL
E-31-23s-27e
Edly NM

KB : 3256'
GL : 3239'

Caring Program:

Size	Wt.	Grade	Conn.	Depth
13 7/8"	54.5	J55	STC	354'
9 5/8"	36	J55	STC	1847'
7"	23	N80/P80	LTC	9048'
4 1/2"	11.6	M95-100	LTC	12170'
2 1/8"	4.7	L80	EVE	

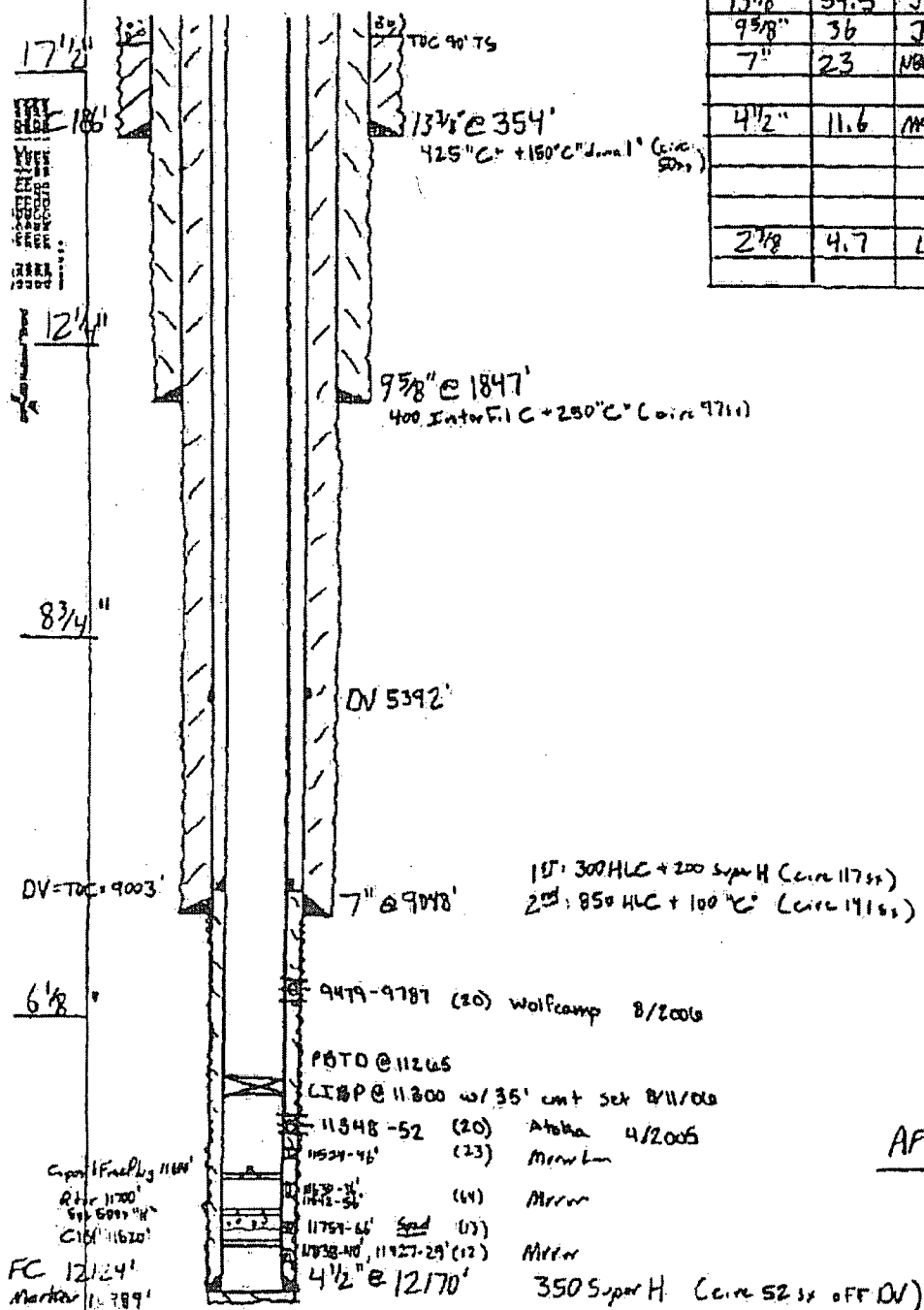

AFTER

Kat
Henz

Well: TLC St Cdm 1

Zone: 17' AGL

Location: 1980' FNL, 660' FWL
E-31-23s-27e
ED, NM

KB: 3256'
 GL: 3239'

Casing Program:				
Size	Wt.	Grade	Conn.	Depth
13 7/8"	54.5	J55	STC	354'
9 5/8"	36	J55	STC	1847'
7"	23	N80/PHO	LTC	9048'
4 1/2"	11.6	M95-110	LTC	12170'
2 1/8"	4.7	L80	EVE	

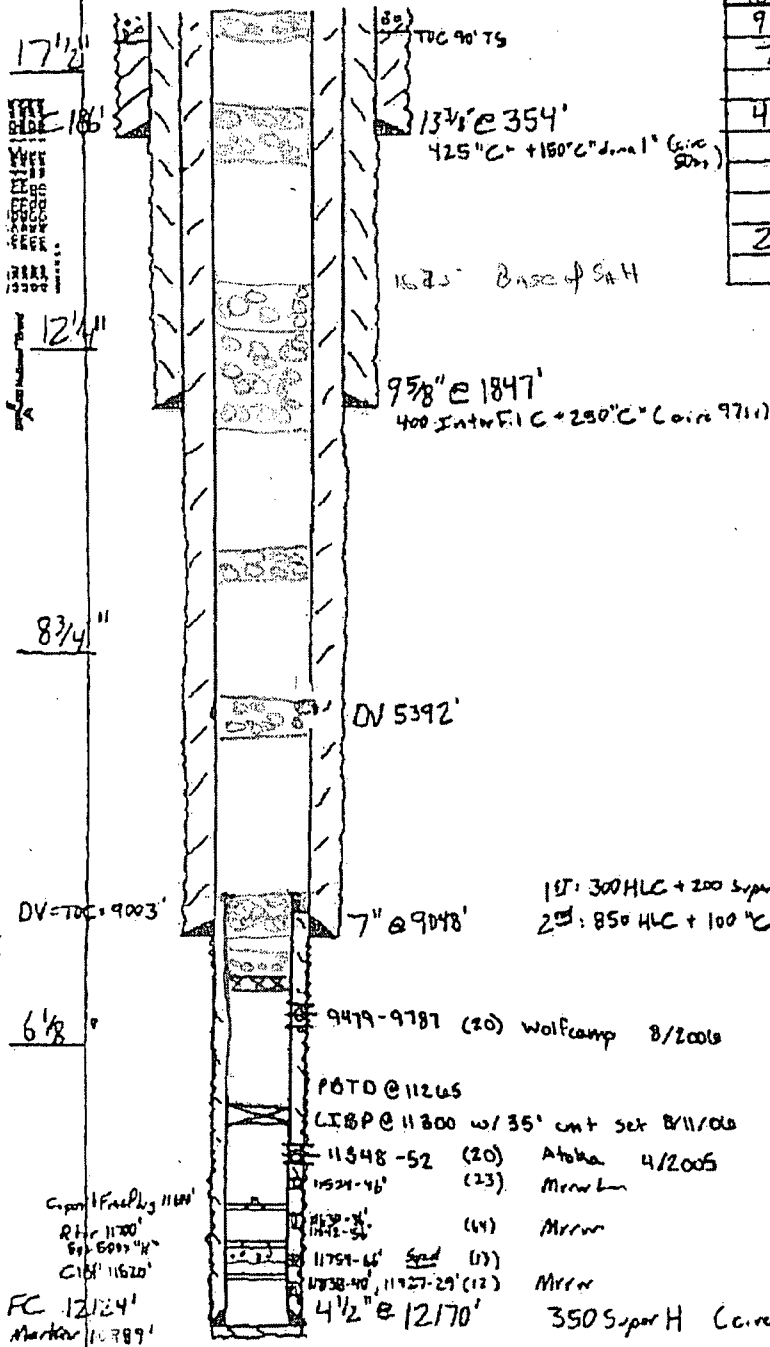

AFTER

Rat
 Gorge

NEW MEXICO OIL CONSERVATION DIVISION
DISTRICT 2 OFFICE
811 S. FIRST STREET
ARTESIA, NM 88210
(575)748-1283

CONDITIONS OF APPROVAL FOR PLUGGING & ABANDONMENT

Operator: COL

Well Name & Number: TLC State Com #1

API #: 015 - 33560

1. Produced water **will not** be used during any part of the plugging & abandonment operation.
2. Notify NMOCD Dist. 2 office at least 24 hrs before beginning work.
3. Closed Loop System is to be used for entire plugging operation. Upon completion, contents of steel pit are to be hauled to a permitted disposal location.
4. Trucking companies being used to haul oilfield waste fluids to a disposal – commercial or private – shall have an approved NMOCD C-133 permit. A copy of this permit shall be available in each truck used to haul waste products. It is the responsibility of the operator, as well as the contractor, to verify that this permit is place prior to performing work. Drivers shall produce a copy upon request of NMOCD Field Inspectors.
5. A subsequent C-103 will serve as notification that the well bore has been plugged ONLY. A C-103 FINAL shall be filed before any bonding can be released on the well. Upon receipt of the Final, an inspection will be performed to verify that the location has been satisfactorily cleaned to NMOCD standards.
6. If work has not begun within 90 days of the approval of this procedure, an extension request must be filed, stating reason that well has not been plugged.
7. Every attempt must be made to clean the well bore out to below the perms, before any plugs can be set, by whatever means possible.
8. Cement Retainers may not be used.
9. Squeeze pressures are not to exceed 500 PSI, unless approval is given by NMOCD.
10. Plugs may be combined after consulting with and getting approval from NMOCD.
11. Minimum WOC time for tag plugs will be 4 Hrs.

SPD

7/14/2015

GUIDELINES FOR PLUGGING AND ABANDONMENT

DISTRICT II / ARTESIA

- All cement plugs will be a minimum of 100' in length or a minimum of 25 sacks of cement, whichever is greater.
- Mud laden fluids must be placed between all cement plugs.
- Mud laden fluids must be mixed at 25 sacks of gel per 100 bbls of water.
- A cement plug is required to be set 50' below and 50' above all casing shoes and casing stub plugs. These plugs must be tagged.
- A CIBP with 35' of cement on top may be set in lieu of 100' cement plug.
- A plug as indicated above must be placed within 100' of top perforation. This plug must be tagged.
- Plugs set below and above salt zones must be tagged.
- No more than 2000' is to be allowed between cement plugs in open hole and no more than 3000' in cased hole.
- DV tools are required to have a 100' cement plug set 50' above and below the tool and must be tagged.
- Formations to be isolated with plugs placed at the top of each formation are:
 - Fusselman
 - Devonian
 - Morrow
 - Wolfcamp
 - Bone Spring
 - Delaware
 - Any Salt Section (Plug at top and bottom)
 - Abo
 - Glorieta
 - Yates (this plus is usually at base of salt section)
- If cement does not exist behind casing strings at recommended formation depths, the casing must be cut and pulled with plugs set at these depths or casing must be perforated and cement squeezed behind casing at the formation depths.
- In the R-111-P area (Potash Mine area) a solid cement plug must be set across the salt section. Fluid used to mix the cement shall be saturated with the salts common to the section penetrated and in suitable proportions, but not more than a 3% calcium chloride by weight of cement will be considered the desired mixture whenever possible (50' below and 50' above).