

Submit 1 Copy To Appropriate District Office  
District I - (575) 393-6161  
1625 N. French Dr., Hobbs, NM 88240  
District II - (575) 748-1283  
811 S. First St., Artesia, NM 88210  
District III - (505) 334-6178  
1000 Rio Brazos Rd., Aztec, NM 87410  
District IV - (505) 476-3460  
1220 S. St. Francis Dr., Santa Fe, NM 87505

State of New Mexico  
Energy, Minerals and Natural Resources

Form C-103  
Revised August 1, 2011

OIL CONSERVATION DIVISION  
1220 South St. Francis Dr.  
Santa Fe, NM 87505

<b>SUNDRY NOTICES AND REPORTS ON WELLS</b> (DO NOT USE THIS FORM FOR PROPOSALS TO DRILL OR TO DEEPEN OR PLUG BACK TO A DIFFERENT RESERVOIR. USE "APPLICATION FOR PERMIT" (FORM C-101) FOR SUCH PROPOSALS.)		WELL API NO. 30-015-21447
1. Type of Well: Oil Well <input type="checkbox"/> Gas Well <input type="checkbox"/> Other <input type="checkbox"/> Injection Well <input checked="" type="checkbox"/>		5. Indicate Type of Lease STATE <input checked="" type="checkbox"/> FEE <input type="checkbox"/>
2. Name of Operator <b>Alamo Permian Resources, LLC</b>		6. State Oil & Gas Lease No. B-10456
3. Address of Operator <b>415 W. Wall Street, Suite 500, Midland, TX 79701</b>		7. Lease Name or Unit Agreement Name ARTESIA STATE UNIT
4. Well Location Unit Letter I : 2630 feet from the S line and 10 feet from the E line Section 14 Township 18S Range 27E NMPM County EDDY		8. Well Number 502
11. Elevation (Show whether DR, RKB, RT, GR, etc.)		9. OGRID Number <b>274841</b>
		10. Pool name or Wildcat Artesia; Queen-Grayburg-San Andres

12. Check Appropriate Box to Indicate Nature of Notice, Report or Other Data

**NOTICE OF INTENTION TO:**  
PERFORM REMEDIAL WORK ☐ PLUG AND ABANDON ☐  
TEMPORARILY ABANDON ☐ CHANGE PLANS ☐  
PULL OR ALTER CASING ☐ MULTIPLE COMPL ☐  
DOWNHOLE COMMINGLE ☐

**SUBSEQUENT REPORT OF:**  
REMEDIAL WORK ☐ ALTERING CASING ☐  
COMMENCE DRILLING OPNS. ☐ P AND A ☐  
CASING/CEMENT JOB ☐

OTHER: ☐

OTHER: ☒ REPAIR TUBING LEAK; RETURN TO INJECTION

13. Describe proposed or completed operations. (Clearly state all pertinent details, and give pertinent dates, including estimated date of starting any proposed work). SEE RULE 19.15.7.14 NMAC. For Multiple Completions: Attach wellbore diagram of proposed completion or recompletion.

SEE ATTACHED

**NM OIL CONSERVATION**  
ARTESIA DISTRICT

JUL 20 2015

RECEIVED

I hereby certify that the information above is true and complete to the best of my knowledge and belief.

SIGNATURE Carie Stoker TITLE Regulatory Affairs Coordinator DATE 07/14/2015

Type or print name CARIE STOKER E-mail address: carie@stokeroilfield.com PHONE: 432.664.7659

APPROVED BY: R. Wade TITLE DIST II Supervisor DATE 7-22-15  
Conditions of Approval (if any):

<b>ARTESIA STATE UNIT #502 WIW</b> <i>(formerly: Artesia State Unit #2B)</i>		
		Perfs: 1709 – 1892' OA
API: 30-015-21447	Lease: B-10456	Spud: 02/25/75
I-14-18S-27E	2630 FSL & 10 FEL	P&A: n/a
Eddy Co., NM	Pool: 3230 - ARTESIA; QU-GB-SA	

**OBJECTIVE:** Repair tubing leak, return to injection.

07/10/15

RIH w/4-1/2"x10.5#x2-3/8" Baker AD-1 tension pkr. Set pkr @ 1353.67'. Pulled 20,000 lbs tension, sheared pkr. POOH w/pkr. Sent another pkr from shop. RIH & reset pkr. Pulled 20,000 lbs tension. Pressured to 500 PSI. Lost 60 PSI in 15 mins. Reset pkr @ 1357.87' & tried to test to 300 PSI. Held pressure for 15 mins. Pressure dropped 60 PSI last 15 mins. Retest. Same results. Shut tbg in. Vent csg over the weekend to get trapped air out. SDFWE.

07/11-12/15 SDFWE.

07/13/15

MIRU kill truck & chart recorder. Pressured to 300 PSI & charted for 30 mins. Lost 20 PSI. Test ok. RD Southwest. SWI. SD.

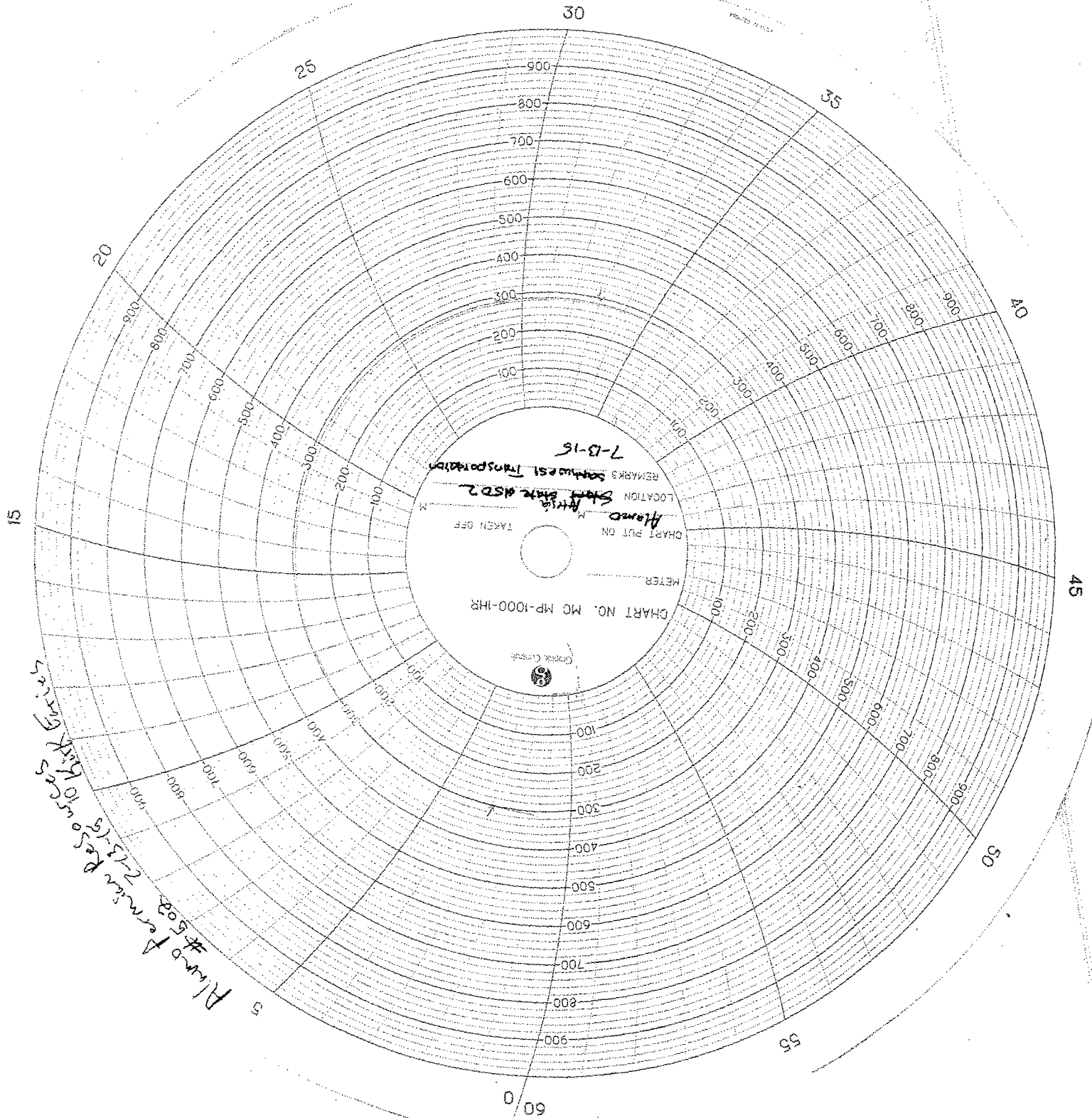

Almond #502  
7-13-15  
Southwest Transportation  
Almond #502