

Submit 1 Copy To Appropriate District Office
District I – (575) 393-6161
1625 N. French Dr., Hobbs, NM 88240
District II – (575) 748-1283
811 S. First St., Artesia, NM 88210
District III – (505) 334-6178
1000 Rio Brazos Rd., Aztec, NM 87410
District IV – (505) 476-3460
1220 S. St. Francis Dr., Santa Fe, NM 87505

State of New Mexico
Energy, Minerals and Natural Resources

Form C-103
Revised July 18, 2013

OIL CONSERVATION DIVISION
1220 South St. Francis Dr.
Santa Fe, NM 87505

SUNDRY NOTICES AND REPORTS ON WELLS (DO NOT USE THIS FORM FOR PROPOSALS TO DRILL OR TO DEEPEN OR PLUG BACK TO A DIFFERENT RESERVOIR. USE "APPLICATION FOR PERMIT" (FORM C-101) FOR SUCH PROPOSALS.)		WELL API NO. 30-015-26797
1. Type of Well: Oil Well <input type="checkbox"/> Gas Well <input checked="" type="checkbox"/> Other <input type="checkbox"/>		5. Indicate Type of Lease STATE <input checked="" type="checkbox"/> FEE <input type="checkbox"/>
2. Name of Operator OWL SWD Operating, LLC		6. State Oil & Gas Lease No.
3. Address of Operator 8214 Westchester Drive // Suite 850 // Dallas, TX 75255		7. Lease Name or Unit Agreement Name Ruby 30 State Com
4. Well Location Unit Letter O : 990 feet from the South line and 1,980 feet from the East line Section 30 Township 24S Range 29E NMPM County Eddy		8. Well Number 001
11. Elevation (Show whether DR, RKB, RT, GR, etc.) 2,917.3' GR		9. OGRID Number 308339
		10. Pool name or Wildcat Willow Lake: Delaware

12. Check Appropriate Box to Indicate Nature of Notice, Report or Other Data

NOTICE OF INTENTION TO:		SUBSEQUENT REPORT OF:	
PERFORM REMEDIAL WORK <input type="checkbox"/>	PLUG AND ABANDON <input type="checkbox"/>	REMEDIAL WORK <input type="checkbox"/>	ALTERING CASING <input type="checkbox"/>
TEMPORARILY ABANDON <input checked="" type="checkbox"/>	CHANGE PLANS <input type="checkbox"/>	COMMENCE DRILLING OPNS. <input type="checkbox"/>	P AND A <input type="checkbox"/>
PULL OR ALTER CASING <input type="checkbox"/>	MULTIPLE COMPL <input type="checkbox"/>	CASING/CEMENT JOB <input type="checkbox"/>	
DOWNHOLE COMMINGLE <input type="checkbox"/>			
CLOSED-LOOP SYSTEM <input type="checkbox"/>			
OTHER: <input type="checkbox"/>		OTHER: <input type="checkbox"/>	

13. Describe proposed or completed operations. (Clearly state all pertinent details, and give pertinent dates, including estimated date of starting any proposed work). SEE RULE 19.15.7.14 NMAC. For Multiple Completions: Attach wellbore diagram of proposed completion or recompletion.

OWL SWD Operating, LLC intends to temporarily abandon the subject well.

1. Pull 2-7/8" tubing
2. Set CIBP at 3,250' GR (Perfs are at 3,312' – 3,472' GR)

Spud Date:

11/20/1996

Rig Release Date:

I hereby certify that the information above is true and complete to the best of my knowledge and belief.

SIGNATURE [Signature] TITLE Consulting Engineer – Agent for OWL DATE 07/16/2015

Type or print name _____ E-mail address: _____ PHONE: _____

For State Use Only

APPROVED BY: [Signature] TITLE Compliance Officer DATE 8/19/15
Conditions of Approval (if any):

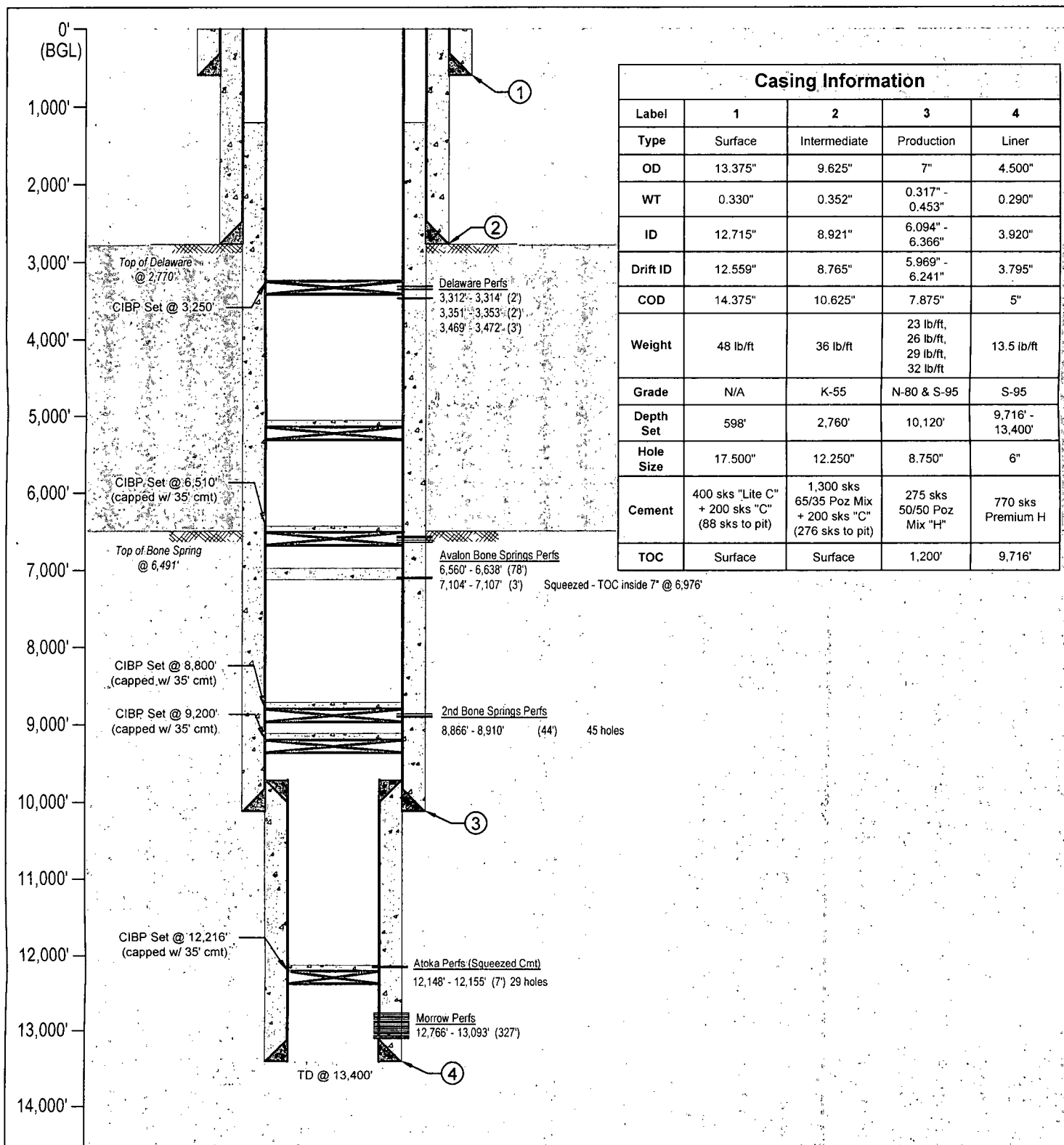

Casing Information				
Label	1	2	3	4
Type	Surface	Intermediate	Production	Liner
OD	13.375"	9.625"	7"	4.500"
WT	0.330"	0.352"	0.317" - 0.453"	0.290"
ID	12.715"	8.921"	6.094" - 6.366"	3.920"
Drift ID	12.559"	8.765"	5.969" - 6.241"	3.795"
COD	14.375"	10.625"	7.875"	5"
Weight	48 lb/ft	36 lb/ft	23 lb/ft, 26 lb/ft, 29 lb/ft, 32 lb/ft	13.5 lb/ft
Grade	N/A	K-55	N-80 & S-95	S-95
Depth Set	598'	2,760'	10,120'	9,716' - 13,400'
Hole Size	17.500"	12.250"	8.750"	6"
Cement	400 sks "Lite C" + 200 sks "C" (88 sks to pit)	1,300 sks 65/35 Poz Mix + 200 sks "C" (276 sks to pit)	275 sks 50/50 Poz Mix "H"	770 sks Premium H
TOC	Surface	Surface	1,200'	9,716'

LONQUIST

FIELD SERVICE

AUSTIN | WICHITA
HOUSTON | CALGARY

Texas License F-8952

3345 Bee Cave Road, Suite 201
Austin, Texas 78746
Tel: 512.732.9812
Fax: 512.732.9816

OWL SWD Operating, Inc.

Country: USA

Location:

Survey/STR:

Well API No: 30-015-26797

Drawn: MMC

Rev No:

Ruby 30 State Com #1 - Temp Abandon

State/Province: New Mexico

Site:

Field:

Project No: 1154

Reviewed: RSC

Notes: Configuration to temporarily abandoning wellbore.

County/Parish: Eddy

Status:

Serial No:

Date: 7/15/2015

Approved: SLP