

Submit 1 Copy To Appropriate District Office
District I - (575) 393-6161
1625 N. French Dr., Hobbs, NM 88240
District II - (575) 748-1283
811 S. First St., Artesia, NM 88210
District III - (505) 334-6178
1000 Rio Brazos Rd., Aztec, NM 87410
District IV - (505) 476-3460
1220 S. St. Francis Dr., Santa Fe, NM 87505

State of New Mexico
Energy, Minerals and Natural Resources

Form C-103
Revised July 18, 2013

OIL CONSERVATION DIVISION
1220 South St. Francis Dr.
Santa Fe, NM 87505

| |
|---|
| WELL API NO. 30-015-29691 |
| 5. Indicate Type of Lease STATE <input checked="" type="checkbox"/> FEE <input type="checkbox"/> |
| 6. State Oil & Gas Lease No. |
| 7. Lease Name or Unit Agreement Name Spud 16 State |
| 8. Well Number 1 |
| 9. OGRID Number 6137 |
| 10. Pool name or Wildcat Harroun Ranch; Delaware, NE |

SUNDRY NOTICES AND REPORTS ON WELLS
(DO NOT USE THIS FORM FOR PROPOSALS TO DRILL OR TO DEEPEN OR PLUG BACK TO A DIFFERENT RESERVOIR. USE "APPLICATION FOR PERMIT" (FORM C-101) FOR SUCH PROPOSALS.)

| |
|--|
| 1. Type of Well: Oil Well <input checked="" type="checkbox"/> Gas Well <input type="checkbox"/> Other |
| 2. Name of Operator Devon Energy Production Company, LP |
| 3. Address of Operator 333 West Sheridan Avenue, Oklahoma City, OK 73102 |
| 4. Well Location Unit Letter P:760' feet from the South line and 330' feet from the East line Section 16 Township 23S Range 29E NMPM County Eddy |
| 11. Elevation (Show whether DR, RKB, RT, GR, etc.) 2961' |

12. Check Appropriate Box to Indicate Nature of Notice, Report or Other Data

NOTICE OF INTENTION TO:

PERFORM REMEDIAL WORK ☐ PLUG AND ABANDON ☐
TEMPORARILY ABANDON ☐ CHANGE PLANS ☐
PULL OR ALTER CASING ☐ MULTIPLE COMPL ☐
DOWNHOLE COMMINGLE ☐
CLOSED-LOOP SYSTEM ☐
OTHER: ☐

SUBSEQUENT REPORT OF:

REMEDIAL WORK ☐ ALTERING CASING ☐
COMMENCE DRILLING OPNS. ☐ P AND A ☐
CASING/CEMENT JOB ☐
OTHER: TA Sundry & MIT Chart ☒

13. Describe proposed or completed operations. (Clearly state all pertinent details, and give pertinent dates, including estimated date of starting any proposed work). SEE RULE 19.15.7.14 NMAC. For Multiple Completions: Attach wellbore diagram of proposed completion or recompletion.

7/29/15: MIRU on well, unseat pump, POOH with rods and pump.
7/30/15: ND WH, NU BOP, release tbg anchor, POOH with 2-7/8" tbg string.
7/31/15: RU WL, RIH w/ gauge ring, POOH WL, RIH and set CIBP at 6,520'. Dump bail 35' cmt, RIH with SN and 2-7/8" tbg to 6,434'.
8/1/15: Circ 140 bbls 2% KCl with corrosion inhibitor. Randy Dade @ NMOC D gave verbal permission to run test. Perform MIT to 500#, Chart test for 30 min, tested good. ND BOP, NU WH, RDMO. (MIT Chart attached)

Temporary Abandoned Status Approved
Until 9/1/2019

LAST PROD 9/1/2014

NM OIL CONSERVATION
ARTESIA DISTRICT

AUG 6 2015

Spud Date:

7/23/97

Rig Release Date:

7/12/2001

RECEIVED

I hereby certify that the information above is true and complete to the best of my knowledge and belief.

SIGNATURE Lucretia Morris TITLE Regulatory Compliance Analyst DATE 8/5/2015

Type or print name Lucretia Morris E-mail address: lucretia.morris@dvn.com PHONE: 405-552-3303

For State Use Only

APPROVED BY: Rebecca Lopez TITLE Compliance Officer DATE 8/20/15
Conditions of Approval (if any):

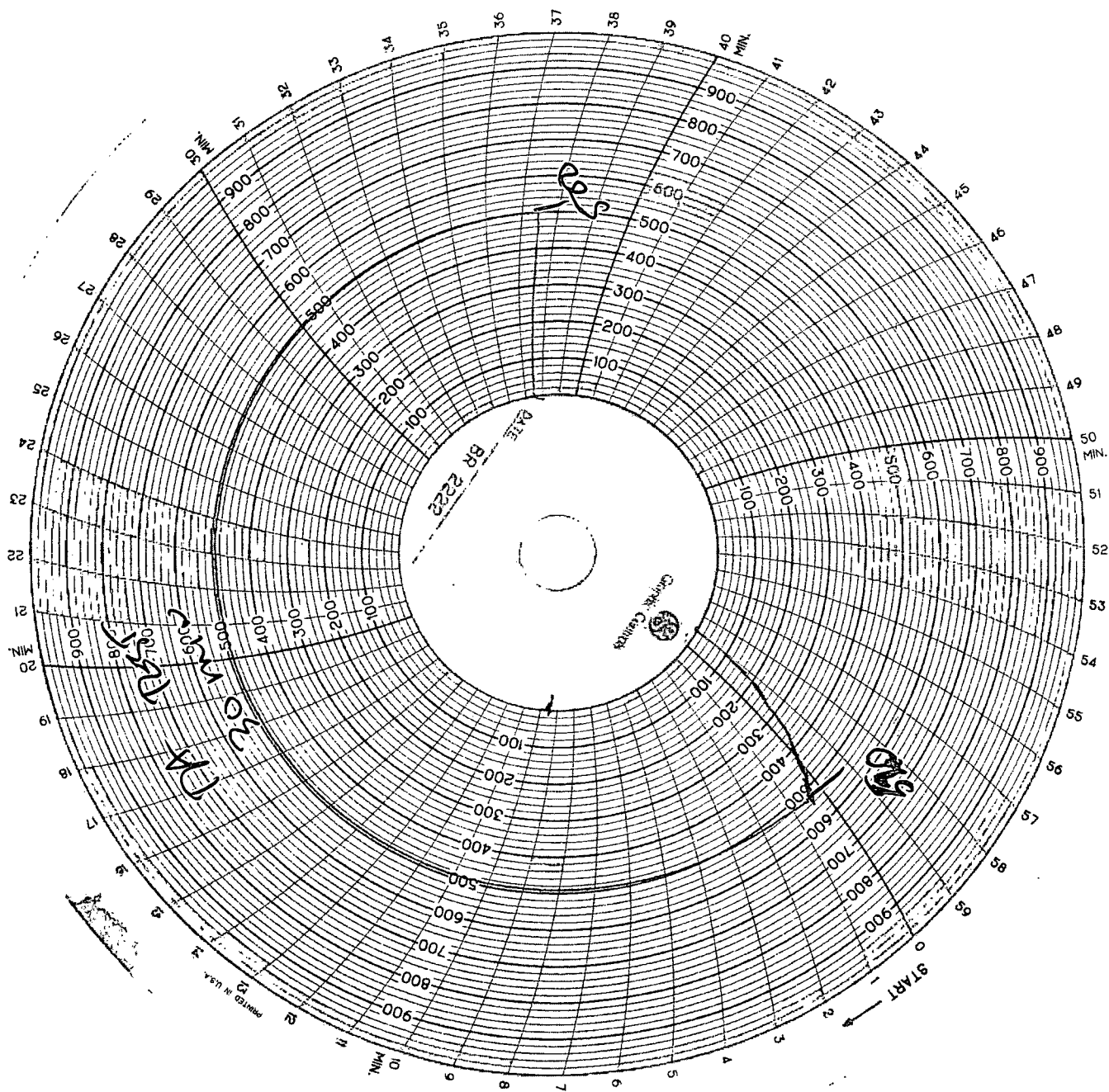

AMERICAN VALUE \pm Meter
CALIBRATION

7-23-15

SER # 1421

TECH Tony FLORES

NM OCD RANDY GAVE PERMISSION
8-1-15

Spud 16 State 1
Tested 8-1-15
Don Bice

DEVON ENERGY PRODUCTION COMPANY LP

| | | | |
|---|---------------------------|----------------------|---------------------|
| Well Name: SPUD 16 STATE 1 | | Field: LAGUNA SALADO | |
| Location: 760' FSL & 330' FEL; SEC 16-T23S-R29E | | County: EDDY | State: NM |
| Elevation: 2976' KB; 2961' GL; 15' KB to GL | | Spud Date: 7/23/97 | Compl Date: 9/27/97 |
| API#: 30-015-29691 | Prepared by: Ronnie Slack | Date: 8/5/15 | Rev: |

CURRENT WELLBORE

17-1/2" hole
13-3/8", 48#, H40, STC, @ 356'
 Cmt'd w/400 sx to surf

ETOC @ 2,530'
 cbl run 9/23/97 up to 2530. do not
 have actual log.

11" Hole
8-5/8", 32#, K55, LTC, @ 2,945'
 Cmt'd w/700 sx to surf

ZONE TOPS

| | |
|---------------|-------|
| Delaware | 2,968 |
| Cherry Canyon | 3,852 |
| Brushy Canyon | 5,408 |
| Lwr Brushy | 6,384 |
| Bone Spring | 6,692 |

Brushy Canyon
 6,550' - 6,562' (12/3/04)

BONE SPRING (9/97)
 7,680' - 7,819'

7-7/8" Hole
5-1/2", 17# & 15.5#, K55, LTC, @ 8,100'
 Cmt'd w/975 sx

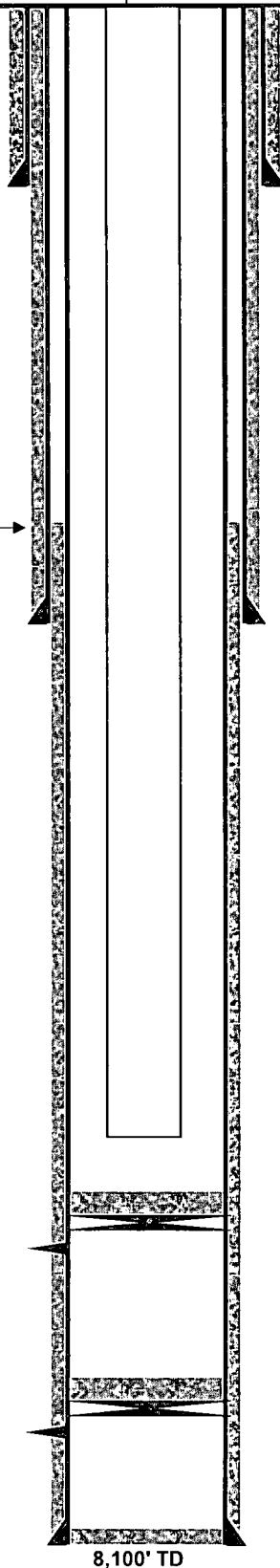

204 Jts 2-7/8", 6.5#, L80 prod tbgs
 SN @ 6,434' (7/31/15)

35' Cmt. 6,485' PBD. (7/31/15)
 CIBP @ 6,520' (7/31/15)

35' cement
 CIBP @ 7,650' (12/3/04)

8,100' TD