

Submit 1 Copy To Appropriate District Office
District I - (575) 393-6161
1625 N. French Dr., Hobbs, NM 88240
District II - (575) 748-1283
811 S. First St., Artesia, NM 88210
District III - (505) 334-6178
1000 Rio Brazos Rd., Aztec, NM 87410
District IV - (505) 476-3460
1220 S. St. Francis Dr., Santa Fe, NM 87505

State of New Mexico
Energy, Minerals and Natural Resources

OIL CONSERVATION DIVISION
1220 South St. Francis Dr.
Santa Fe, NM 87505

Form C-103
Revised August 1, 2011

WELL API NO. 30-015-42974
5. Indicate Type of Lease STATE <input checked="" type="checkbox"/> FEE <input checked="" type="checkbox"/>
6. State Oil & Gas Lease No.
7. Lease Name or Unit Agreement Name Sterling Pound 20 State
8. Well Number #1H
9. OGRID Number 14744
10. Pool name or Wildcat Forehand Ranch Wolfcamp, SW (76780)

SUNDRY NOTICES AND REPORTS ON WELLS (DO NOT USE THIS FORM FOR PROPOSALS TO DRILL OR TO DEEPEN OR PLUG BACK TO A DIFFERENT RESERVOIR. USE "APPLICATION FOR PERMIT" (FORM C-101) FOR SUCH PROPOSALS.)	
1. Type of Well: Oil Well <input type="checkbox"/> Gas Well <input checked="" type="checkbox"/> Other <input type="checkbox"/>	
2. Name of Operator Mewbourne Oil Company	
3. Address of Operator PO Box 5270, Hobbs, NM 88240	
4. Well Location Unit Letter D : 150 feet from the North line and 710 feet from the West line Section 20 Township 23S Range 27E NMPM County Eddy	
11. Elevation (Show whether DR, RKB, RT, GR, etc.) 3189' GL	

12. Check Appropriate Box to Indicate Nature of Notice, Report or Other Data

NOTICE OF INTENTION TO:		SUBSEQUENT REPORT OF:	
PERFORM REMEDIAL WORK <input type="checkbox"/>	PLUG AND ABANDON <input checked="" type="checkbox"/>	REMEDIAL WORK <input type="checkbox"/>	ALTERING CASING <input type="checkbox"/>
TEMPORARILY ABANDON <input type="checkbox"/>	CHANGE PLANS <input type="checkbox"/>	COMMENCE DRILLING OPNS. <input type="checkbox"/>	P AND A <input type="checkbox"/>
PULL OR ALTER CASING <input type="checkbox"/>	MULTIPLE COMPL <input type="checkbox"/>	CASING/CEMENT JOB <input type="checkbox"/>	
DOWNHOLE COMMINGLE <input type="checkbox"/>			
OTHER: <input type="checkbox"/>		OTHER: <input checked="" type="checkbox"/>	

13. Describe proposed or completed operations. (Clearly state all pertinent details, and give pertinent dates, including estimated date of starting any proposed work). SEE RULE 19.15.7.14 NMAC. For Multiple Completions: Attach wellbore diagram of proposed completion or recompletion.

MOC would like to change the well name to Sterling Pound 20/29 W2DE State Com #1H. MOC would like to extend the lateral into Sec. 29 T23S R27E, please see attachment for casing & cementing changes. Please call Bradley Bishop with any questions.

NM OIL CONSERVATION
ARTESIA DISTRICT

SEP 15 2015

RECEIVED

Prop code 315263 effective
9-15-15

Spud Date:

Rig Release Date:

I hereby certify that the information above is true and complete to the best of my knowledge and belief.

SIGNATURE Bradley Bishop TITLE Regulatory DATE 9-11-15
Type or print name BRADLEY BISHOP E-mail address: Bbishop@mewbourne.com PHONE: 575-393-5905
For State Use Only
APPROVED BY: JD Wadle TITLE Dist # Supervisor DATE 9/15/2015
Conditions of Approval (if any):

District I
1625 N. French Dr., Hobbs, NM 88240
Phone: (575) 393-6161 Fax: (575) 393-0720
District II
811 S. First St., Artesia, NM 88210
Phone: (575) 748-1283 Fax: (575) 748-9720
District III
1000 Rio Pecos Road, Aztec, NM 87410
Phone: (505) 334-6178 Fax: (505) 334-6170
District IV
1220 S. St. Francis Dr., Santa Fe, NM 87505
Phone: (505) 476-3460 Fax: (505) 476-3462

State of New Mexico
Energy, Minerals & Natural Resources Department
OIL CONSERVATION DIVISION
1220 South St. Francis Dr.
Santa Fe, NM 87505

Form C-102
Revised August 1, 2011
Submit one copy to appropriate
District Office

☐ AMENDED REPORT

WELL LOCATION AND ACREAGE DEDICATION PLAT

1 API Number 30-015-42974	2 Pool Code 76780	3 Pool Name FOREHAND RANCH WOLF CAMP, SW
4 Property Code 315263	5 Property Name STERLING POUND 20/29 W2DE STATE COM	6 Well Number 1H
7 GRID NO. 14744	8 Operator Name MEWBOURNE OIL COMPANY	9 Elevation 3185'

10 Surface Location

UL or lot no.	Section	Township	Range	Lot Idn	Feet from the	North/South line	Feet From the	East/West line	County
D	20	23S	27E		150	NORTH	710	WEST	EDDY

11 Bottom Hole Location If Different From Surface

UL or lot no.	Section	Township	Range	Lot Idn	Feet from the	North/South line	Feet from the	East/West line	County
E	29	23S	27E		2310	NORTH	710	WEST	EDDY

12 Dedicated Acres 480	13 Joint or Infill	14 Consolidation Code	15 Order No.
----------------------------------	--------------------	-----------------------	--------------

No allowable will be assigned to this completion until all interest have been consolidated or a non-standard unit has been approved by the division.

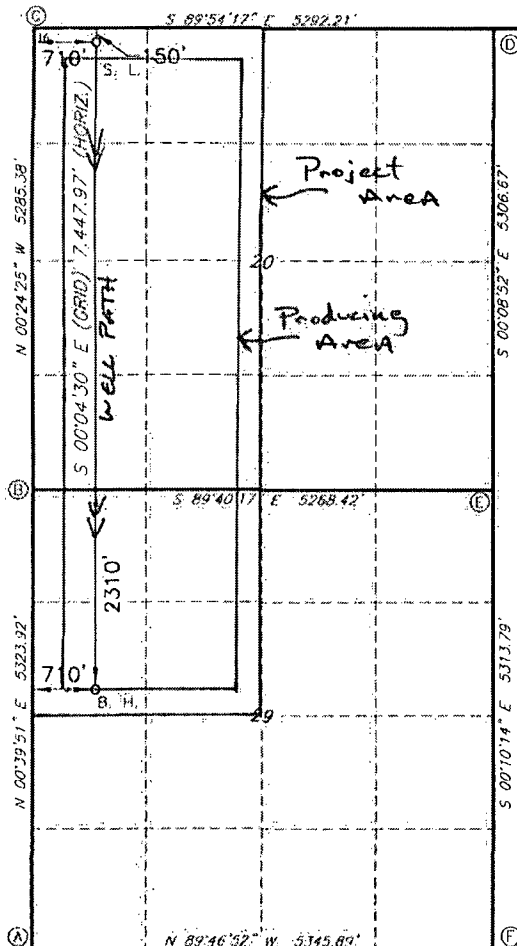

GEODETIC DATA
NAD 27 GRID - NM EAST
SURFACE LOCATION
N 471804.9 - E 535672.9
LAT: 32.29705545° N
LONG: 104.21788390° W
BOTTOM HOLE
N 464358.7 - E 535682.6
CORNER DATA
NAD 27 GRID - NM EAST
A: CALCULATED CORNER
N 461349.8 - E 534937.8
B: CALCULATED CORNER
N 466672.1 - E 534999.5
C: PK NAIL IN ROAD
N 471956.1 - E 534962.0
D: FOUND 5/8" REBAR
W/ALUM CAP
N 471947.3 - E 540253.0
E: FOUND 1-1/2" IRON PIPE
N 466641.9 - E 540266.6
F: FOUND 1/2" REBAR
N 461329.4 - E 540282.4

17 OPERATOR CERTIFICATION

I hereby certify that the information contained herein is true and complete to the best of my knowledge and belief, and that this organization either owns a working interest or unleased mineral interests in the land including the proposed bottom hole location or has a right to drill this well at this location pursuant to a contract with an owner of such a mineral or working interest, or to a voluntary pooling agreement or a compulsory pooling order heretofore entered by the division.

Signature: **Bradley Bishop** Date: **9-11-15**
Printed Name: **BRADLEY BISHOP**

E-mail Address

18 SURVEYOR CERTIFICATION

I hereby certify that the well location shown on this plat was plotted from field notes of actual surveys made by me or under my supervision, and that the same is true and correct to the best of my belief.

9-1-2015

Date of Survey

Signature and Seal of Professional Surveyor

19680

Certificate Number

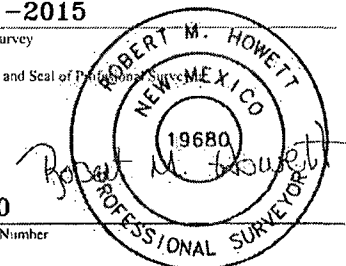

Well name Sterling Pound 20/29 WADE St Com #114

[illegible]