

NM Roswell District
Modified Form No.
NM60-3160-4

SUNDRY NOTICES AND REPORTS ON WELLS

(Do not use this form for proposals to drill or to deepen or plug back to a different reservoir.
Use "APPLICATION FOR PERMIT—" for such proposals.)

1. OIL WELL <input checked="" type="checkbox"/> GAS WELL <input type="checkbox"/> OTHER <input type="checkbox"/>		7. UNIT AGREEMENT NAME Nash Unit	
2. NAME OF OPERATOR Strata Production Company		3a. Area Code & Phone No. 505-622-1127	8. FARM OR LEASE NAME Nash Unit
3. ADDRESS OF OPERATOR P. O. Box 1030, Roswell, New Mexico 88202-1030		9. WELL NO. #12	
4. LOCATION OF WELL (Report location clearly and in accordance with any State requirements. See also space 17 below.) At surface 918' FSL & 2153' FEL		10. FIELD AND POOL, OR WILDCAT Nash Draw Brushy Canyon	
14. PERMIT NO.		15. ELEVATIONS (Show whether DF, ST, GR, etc.) 2993' GR	11. SEC., T., R., M., OR BLK. AND SURVEY OR AREA Section 12-23S-29E
		12. COUNTY OR PARISH Eddy	13. STATE NM

16. Check Appropriate Box To Indicate Nature of Notice, Report, or Other Data

NOTICE OF INTENTION TO:

TEST WATER SHUT-OFF
FRACTURE TREAT
KILNIG OR ACIDIZE
REPAIR WELL
(Other)

PULL OR ALTER CASING
MULTIPLE COMPLETION
ABANDON*
CHANGE PLANS

X

SUBSEQUENT REPORT OF:

WATER SHUT-OFF
FRACTURE TREATMENT
SHOOTING OR ACIDIZING
(Other)

REPAIRING WELL
ALTERING CASING
ABANDONMENT*

(NOTE: Report results of multiple completion on Well Completion or Recompletion Report and Log form.)

17. DESCRIBE PROPOSED OR COMPLETED OPERATIONS (Clearly state all pertinent details, and give pertinent dates, including estimated date of starting any proposed work. If well is directionally drilled, give subsurface locations and measured and true vertical depths for all markers and zones pertinent to this work.)

Strata Production Company requests a change in location footage from 850' FSL & 1964' FEL to 918' FSL & 2153' FEL.

Well Location and Acreage Dedication Plat attached.

RECEIVED
MAY 10 8 31 AM '93

18. I hereby certify that the foregoing is true and correct

SIGNED Carol J. Garcia

TITLE Production Supervisor

DATE 5/7/93

(This space for Federal or State office use)

APPROVED BY _____
CONDITIONS OF APPROVAL, IF ANY:

TITLE _____

DATE _____

*See Instructions on Reverse Side

Submit to Appropriate
District Office
State Lease - 4 copies
Fee Lease - 3 copies

State of New Mexico
Energy, Minerals and Natural Resources Department

Form C-102
Revised 1-1-89

OIL CONSERVATION DIVISION

P.O. Box 2088
Santa Fe, New Mexico 87504-2088

DISTRICT I
P.O. Box 1980, Hobbs, NM 88240

DISTRICT II
P.O. Drawer DD, Artesia, NM 88210

DISTRICT III
1000 Rio Brazos Rd., Aztec, NM 87410

WELL LOCATION AND ACREAGE DEDICATION PLAT

All Distances must be from the outer boundaries of the section

Operator STRATA PRODUCTION			Lease NASH UNIT		Well No. 12
Unit Letter 0	Section 12	Township 23 SOUTH	Range 29 EAST	County EDDY COUNTY, NM	
Actual Footage Location of Well: 918 feet from the SOUTH line and 2153 feet from the EAST line					
Ground level Elev. 2986.	Producing Formation DELAWARE		Pool NASH DRAW BRUSHY CANYON	Dedicated Acreage: 40.00 Acres	

- Outline the acreage dedicated to the subject well by colored pencil or hatchure marks on the plat below.
- If more than one lease is dedicated to the well, outline each and identify the ownership thereof (both as to working interest and royalty).
- If more than one lease of different ownership is dedicated to the well, have the interest of all owners been consolidated by communitization, unitization, force-pooling, etc.?
☒ Yes ☐ No If answer is "yes" type of consolidation Unitization
If answer is "no" list the owners and tract descriptions which have actually been consolidated. (Use reverse side of this form if necessary.)
No allowable will be assigned to the well until all interests have been consolidated (by communitization, unitization, forced-pooling, or otherwise) or until a non-standard unit, eliminating such interest, has been approved by the Division.

OPERATOR CERTIFICATION

I hereby certify that the information contained herein is true and complete to the best of my knowledge and belief.

Signature
Carol J. Garcia
Printed Name
Carol J. Garcia
Position
Production Supervisor
Company
Strata Production Company
Date
May 7, 1993

SURVEYOR CERTIFICATION

I hereby certify that the well location shown on this plat was plotted from field notes of actual surveys made by me or under my supervision, and that the same is true and correct to the best of my knowledge and belief.

Date Surveyed
APRIL 1, 1993
Signature & Seal of
Professional Surveyor

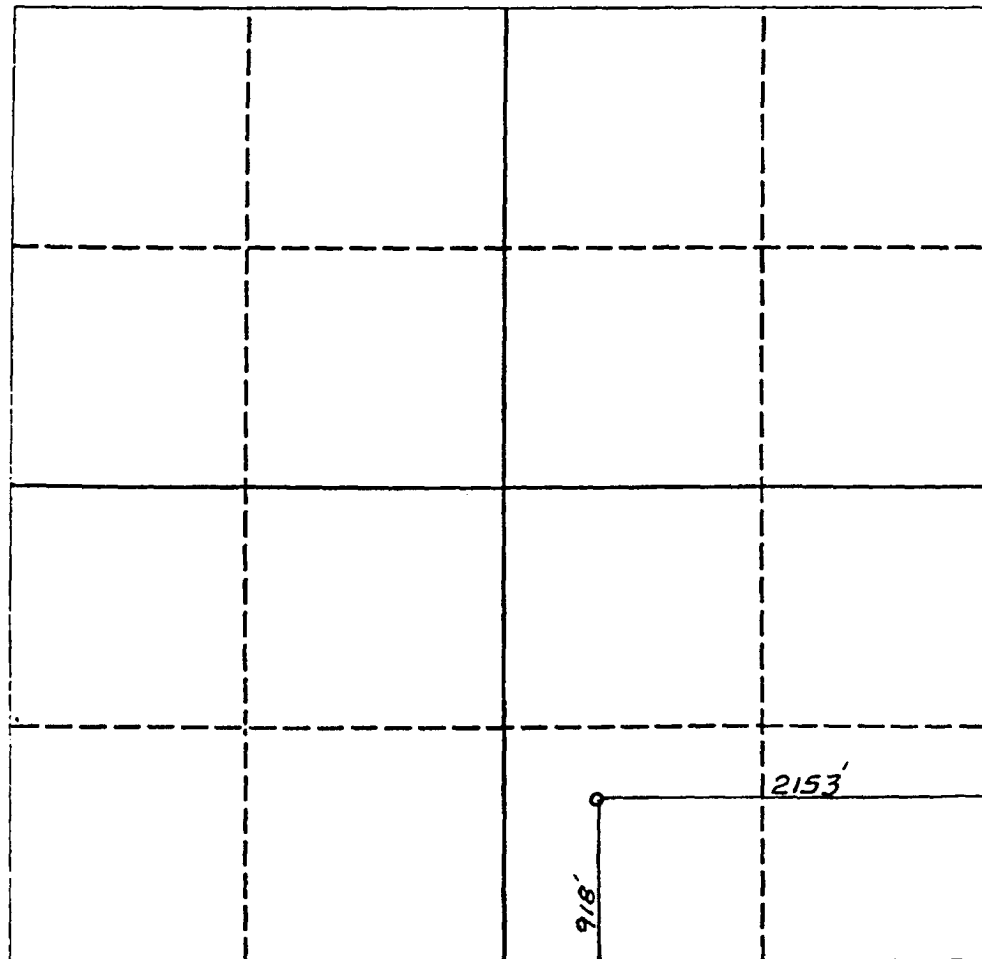
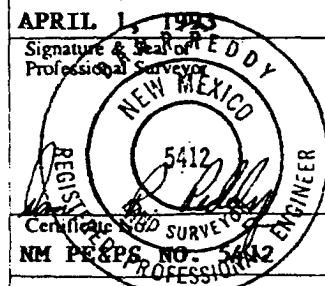

0 330 660 990 1320 1650 1980 2310 2640 2000 1500 1000 500 0