

1301 W. Grand Avenue
Artesia, NM 88210

NM-62590

7. UNIT AGREEMENT NAME

7. UNIT AGREEMENT NAME

8. FARM OR LEASE NAME WELL NO.

FEDERAL "26" # 10

9. AM WELL NO

10. FIELD AND POOL OR WILDCAT

LIVINGSTON RIDGE-DELAWARE

11. SEC., T., R., M., OR BLK.
AND SURVEY OR AREA

SECTION 26 T22S-R31E

12. COUNTY OR PARISH	13. STATE
EDDY CO.	NEW MEXICO

ACRES ASSIGNED
IS WELL 40

OR CABLE TOOLS
ARY

22. APPROX. DATE WORK WILL START*
WHEN APPROVED

PROPOSED CASING AND CEMENTING PROGRAM

1. Drill 15" hole to 40'. Set 40' of 20" conductor and cement to surface with Redi-mix.
2. Drill 17½" hole to 800'. Run and set 800' of 13 3/8" 48# H-40 ST&C casing. CEment with 600 Sx. of 65/35/6 Class "C" POZ-GEL, tail in with 200 Sx. of Class "C" cement + 2% CaCl, ¼# Flocele/Sx. circulate cement to surface.
3. Drill 11" hole to 4350'. Run and set 4350' of 8 5/8" 32# J-55 ST&C casing. Cement with 1300 Sx. of 65/35/6 Class "C" POZ-GEL, + 5% NaCl, tail in with 200 Sx. of Class "C" cement + 2% CaCl, + ¼# Flocele/Sx. circulate cement to surface.
4. Drill 7 7/8" hole to 8600'. Run and set 8600' of 5½" casing as follows: 2600' of 5½" 17# J-55 LT&C, 5000' of 5½" 15.5# J-55 LT&C, 1000' of 5½" 17# J-55 LT&C. Cement in 3 stages with DV Tools at 5800' & 3700'±. Cement 1st stage with 650 Sx. of Class "H" cement + additives, 2nd stage cement with 600 Sx. of Class "C" cement + 83 Gilsonite/Sx, 3rd stage cement with 400 Sx. of 65/35/6 Class "C" POZ-GEL, tail in with 100 Sx. of Class "C" cement + 1% CaCl, circulate cement to surface.

SIGNED Paul J. Schmitt TITLE APPROVAL SUBJECT TO DATE 02/09/03

(This space for Federal or State office use)

PERMIT NO.

Application approval does not warrant or certify that the applicant holds legal or equitable title to those rights in the subject lease which would entitle the applicant to conduct operations thereon.

CONDITIONS OF APPROVAL IF ANY:

APPROVED BY LSI CARSTRAN E. GOFF STATE DIRECTOR APR 17 2000

***See Instructions On Reverse Side**

APPROVAL FOR 1 YEAR

DISTRICT I
P.O. Box 1980, Hobbs, NM 88241-1980

DISTRICT II
P.O. Drawer DD, Artesia, NM 88211-0719

DISTRICT III
1000 Rio Brazos Rd., Aztec, NM 87410

DISTRICT IV
P.O. BOX 2088, SANTA FE, N.M. 87504-2088

State of New Mexico
Energy, Minerals and Natural Resources Department

OIL CONSERVATION DIVISION
P.O. Box 2088
Santa Fe, New Mexico 87504-2088

Form C-102
Revised February 10, 1994
Submit to Appropriate District Office
State Lease - 4 Copies
Fee Lease - 3 Copies

WELL LOCATION AND ACREAGE DEDICATION PLAT

☐ AMENDED REPORT

API Number	Pool Code 39360	Pool Name LIVINGSTON RIDGE-DELAWARE
Property Code	Property Name FEDERAL 26	Well Number 10
OGRID No. 17891	Operator Name POGO PRODUCING COMPANY	Elevation 3494'

Surface Location

UL or lot No. K	Section 26	Township 22-S	Range 31-E	Lot Idn	Feet from the 1650	North/South line SOUTH	Feet from the 1980	East/West line WEST	County EDDY
--------------------	---------------	------------------	---------------	---------	-----------------------	---------------------------	-----------------------	------------------------	----------------

Bottom Hole Location If Different From Surface

UL or lot No.	Section	Township	Range	Lot Idn	Feet from the	North/South line	Feet from the	East/West line	County
Dedicated Acres 40	Joint or Infill	Consolidation Code	Order No.						

NO ALLOWABLE WILL BE ASSIGNED TO THIS COMPLETION UNTIL ALL INTERESTS HAVE BEEN CONSOLIDATED
OR A NON-STANDARD UNIT HAS BEEN APPROVED BY THE DIVISION

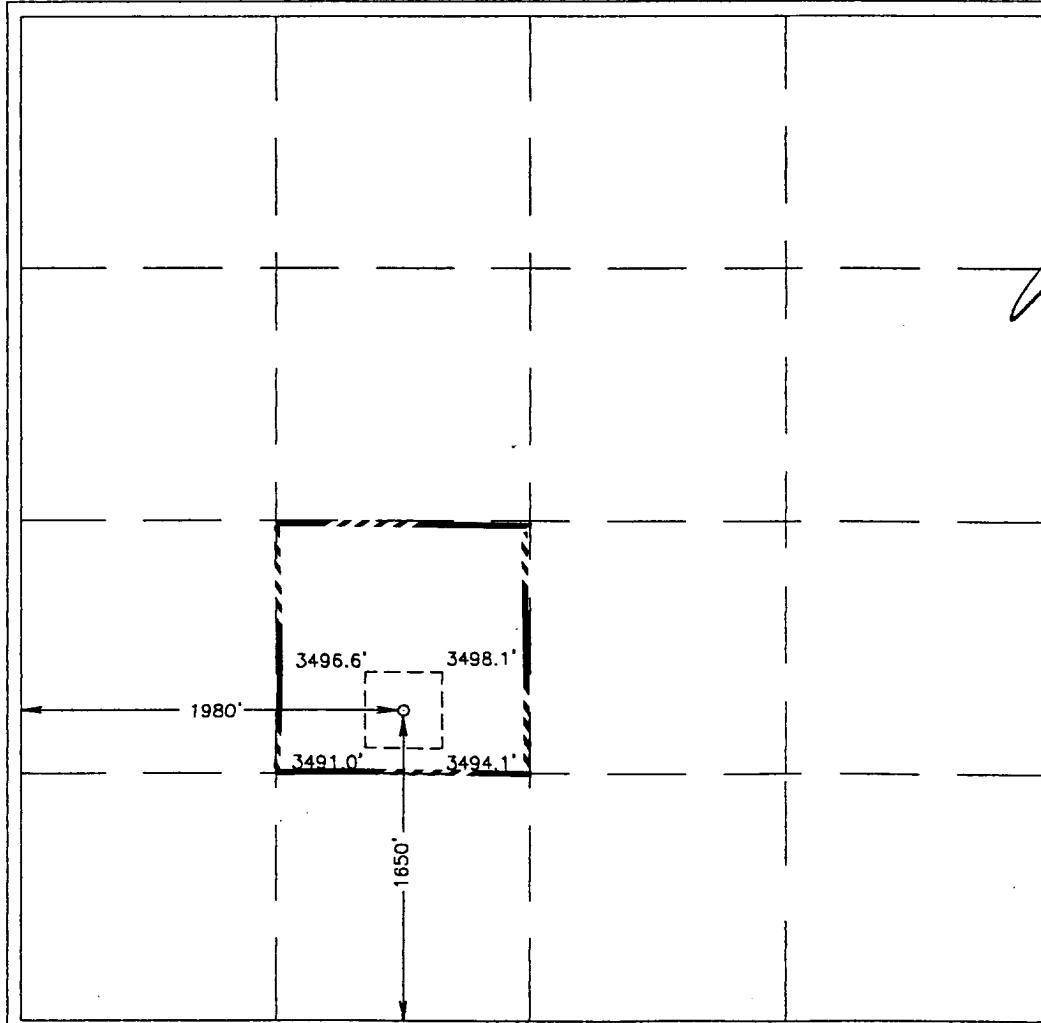
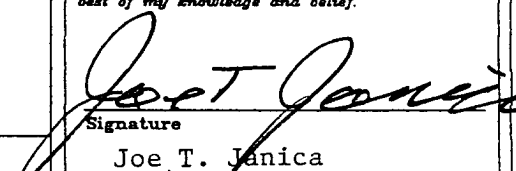
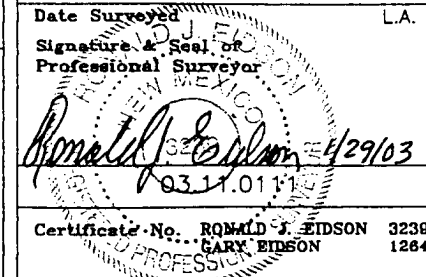
	OPERATOR CERTIFICATION I hereby certify the the information contained herein is true and complete to the best of my knowledge and belief.  Signature Joe T. Janica Printed Name Agent Title 02/09/03 Date
	SURVEYOR CERTIFICATION I hereby certify that the well location shown on this plat was plotted from field notes of actual surveys made by me or under my supervision, and that the same is true and correct to the best of my belief. JANUARY 24, 2003 Date Surveyed Signature & Seal of Professional Surveyor  Certificate No. RONALD J. EDSON 3239 GARY EDSON 12641

EXHBIT "A"

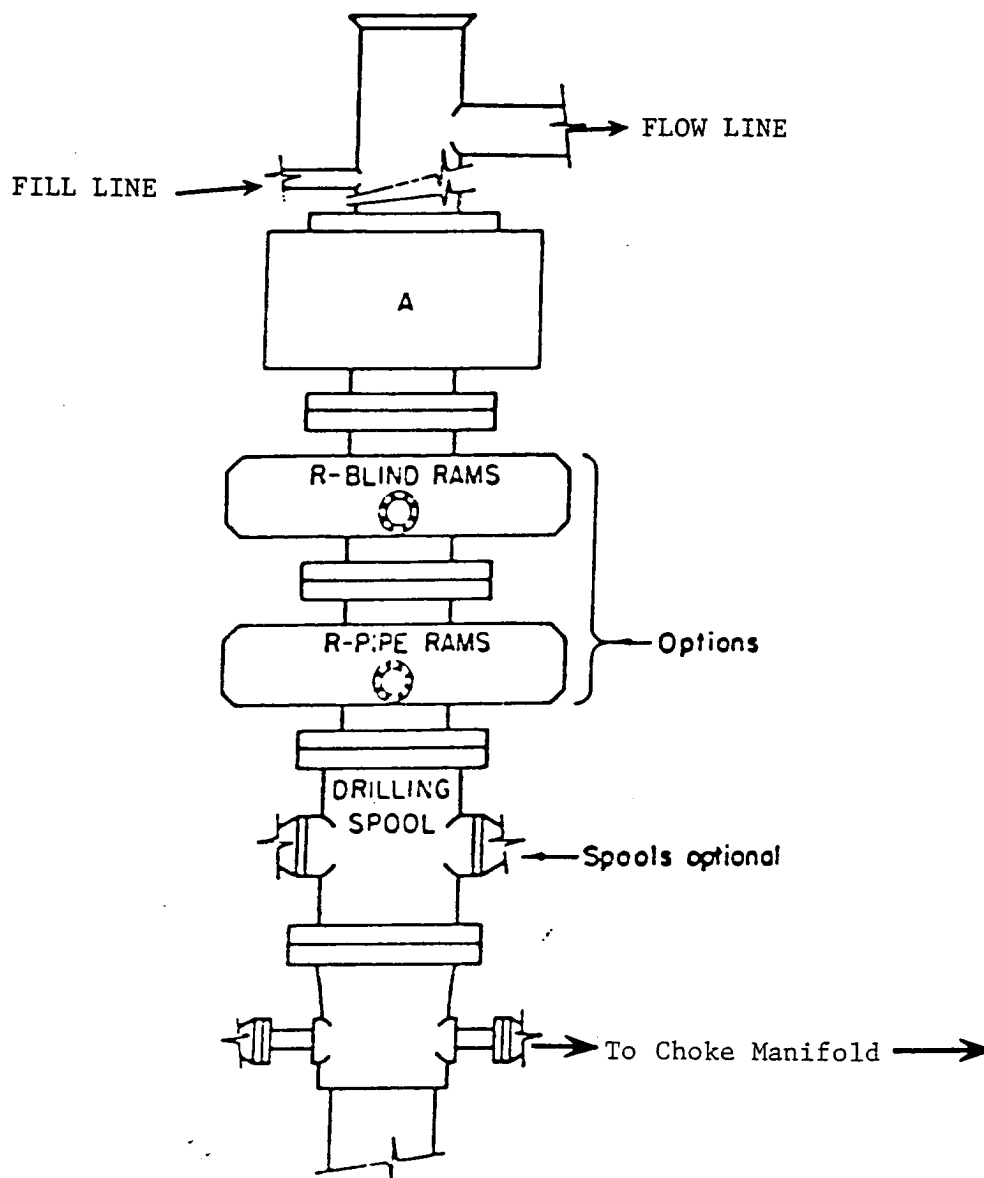

ARRANGEMENT SRRA

900 Series
3000 PSI WP

EXHIBIT "E"
SKETCH OF B.O.P. TO BE USED ON

POGO PRODUCING COMPANY
FEDERAL "26" # 10
UNIT "K" SECTION 26
T22S-R31E EDDY CO. NM

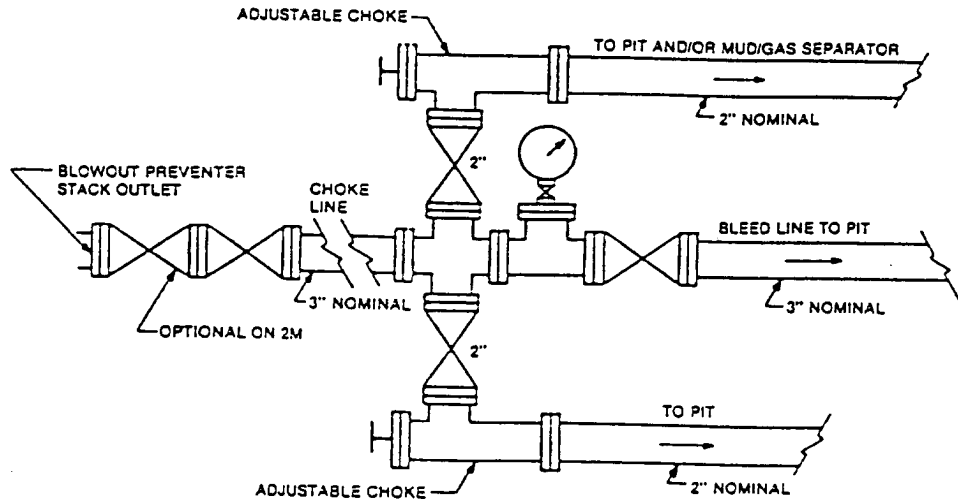

FIGURE K4-1. Typical choke manifold assembly for 2M and 3M rated working pressure service — surface installation.

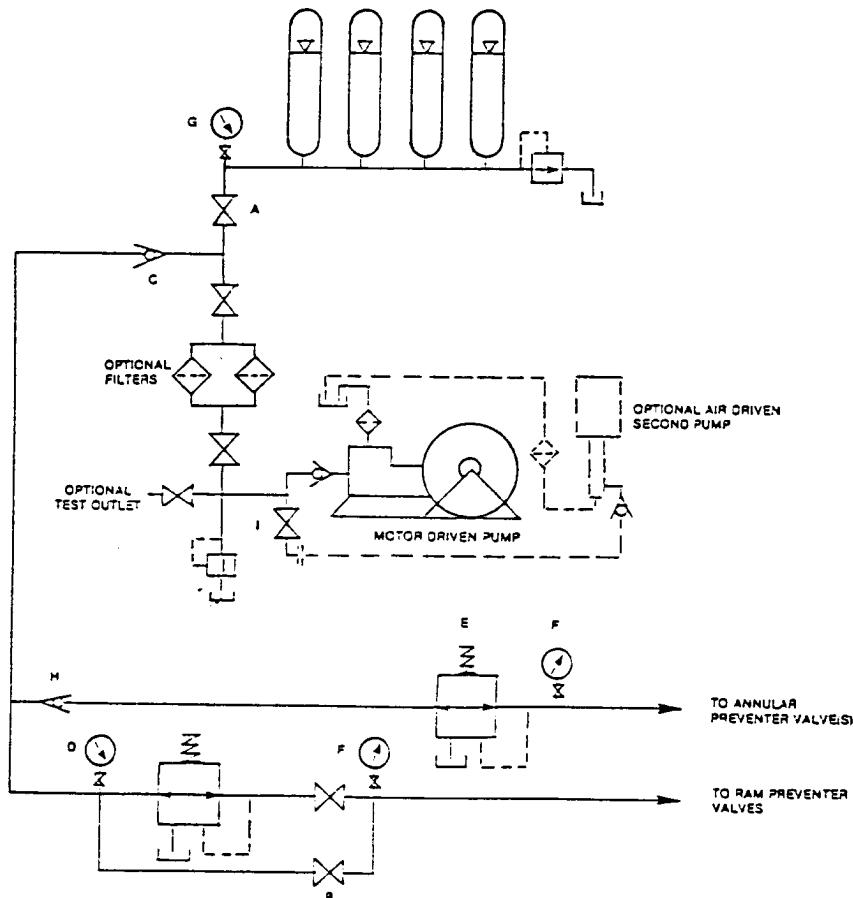

FIGURE K6-1. The schematic sketch of an accumulator system shows required and optional components.

EXHIBIT "E-1"
CHOKE MANIFOLD & CLOSING UNIT

POGO PRODUCING COMPANY
FEDERAL "26" # 10
UNIT "K" SECTION 26
T22S-R31E EDDY CO. NM