

District I
1625 N. French Dr., Hobbs, NM 88240
District II
1301 W. Grand Avenue, Artesia, NM 88210
District III
1000 Rio Brazos Road, Aztec, NM 87410
District IV
1220 S. St. Francis Dr., Santa Fe, NM 87505

State of New Mexico
Energy Minerals and Natural Resources

Form C-144
June 1, 2004

Oil Conservation Division
1220 South St. Francis Dr.
Santa Fe, NM 87505

For drilling and production facilities, submit to appropriate NMOCD District Office.
For downstream facilities, submit to Santa Fe office

Pit or Below-Grade Tank Registration or Closure

Is pit or below-grade tank covered by a "general plan"? Yes No X

Type of action: Registration of a pit or below-grade tank ☐ Closure of a pit or below-grade tank X

Operator: SDX Resources, Inc. Telephone: 432/685-1761 e-mail address: cmorgan@sdxresources.com
Address: PO Box 5061, Midland, TX 79704
Facility or well name: Williams A Federal #6 API #: 30-015-34110 U/L or Qtr/Qtr L Sec 29 T 17S R 28E
County: Eddy 2310' FSL 790' FWL Longitude NAD: 1927 ☐ 1983 ☐ Surface Owner Federal X State Private ☐ Indian ☐

Pit Type: Drilling X Production <input type="checkbox"/> Disposal <input type="checkbox"/> Workover <input type="checkbox"/> Emergency <input type="checkbox"/> Lined X Unlined <input type="checkbox"/> Liner type: Synthetic X Thickness 12 mil Clay <input type="checkbox"/> Pit Volume 8000 bbl	Below-grade tank Volume: bbl Type of fluid: RECEIVED Construction material: DEC 13 2005 Double-walled, with leak detection? Yes <input type="checkbox"/> If not, explain why not. OOO-ARTESIA									
Depth to ground water (vertical distance from bottom of pit to seasonal high water elevation of ground water.)	<table border="1"><tr><td>Less than 50 feet</td><td>(20 points)</td><td></td></tr><tr><td>50 feet or more, but less than 100 feet</td><td>(10 points)</td><td>10</td></tr><tr><td>100 feet or more</td><td>(0 points)</td><td></td></tr></table>	Less than 50 feet	(20 points)		50 feet or more, but less than 100 feet	(10 points)	10	100 feet or more	(0 points)	
Less than 50 feet	(20 points)									
50 feet or more, but less than 100 feet	(10 points)	10								
100 feet or more	(0 points)									
Venthead protection area: (Less than 200 feet from a private domestic water source, or less than 1000 feet from all other water sources.)	<table border="1"><tr><td>Yes</td><td>(20 points)</td><td></td></tr><tr><td>No</td><td>(0 points)</td><td>0</td></tr></table>	Yes	(20 points)		No	(0 points)	0			
Yes	(20 points)									
No	(0 points)	0								
Distance to surface water: (horizontal distance to all wetlands, playas, irrigation canals, ditches, and perennial and ephemeral watercourses.)	<table border="1"><tr><td>Less than 200 feet</td><td>(20 points)</td><td></td></tr><tr><td>200 feet or more, but less than 1000 feet</td><td>(10 points)</td><td></td></tr><tr><td>1000 feet or more</td><td>(0 points)</td><td>0</td></tr></table>	Less than 200 feet	(20 points)		200 feet or more, but less than 1000 feet	(10 points)		1000 feet or more	(0 points)	0
Less than 200 feet	(20 points)									
200 feet or more, but less than 1000 feet	(10 points)									
1000 feet or more	(0 points)	0								
Ranking Score (Total Points) 10										

If this is a pit closure: (1) attach a diagram of the facility showing the pit's relationship to other equipment and tanks. (2) Indicate disposal location: (check the onsite box if you are burying in place) onsite X offsite ☐ If offsite, name of facility (3) Attach a general description of remedial action taken including remediation start date and end date. (4) Groundwater encountered: No ☐ Yes ☐ If yes, show depth below ground surface ft. and attach sample results. (5) Attach soil sample results and a diagram of sample locations and excavations.

Additional Comments:

Propose to mix pit contents with earthen material. Dig & line an encapsulation pit (within the existing reserve area) with a 12 mil synthetic liner. Place mixed contents in encapsulation pit, cap with 20 mil synthetic liner & cover entire area with 3' clean top soil.

I hereby certify that the information above is true and complete to the best of my knowledge and belief. I further certify that the above-described pit or below-grade tank has been/will be constructed or closed according to NMOCD guidelines X, a general permit ☐, or an (attached) alternative OCD-approved plan ☐.

Date: 12/12/05

Printed Name/Title: Chuck Morgan, Engineer

Signature: 

Your certification and NMOCD approval of this application/closure does not relieve the operator of liability should the contents of the pit or tank contaminate ground water or otherwise endanger public health or the environment. Nor does it relieve the operator of its responsibility for compliance with any other federal, state, or local laws and/or regulations.

Approval:

Printed Name/Title:

Gerry Guye

Compliance Officer

Signature: 

Date: 12-13-05

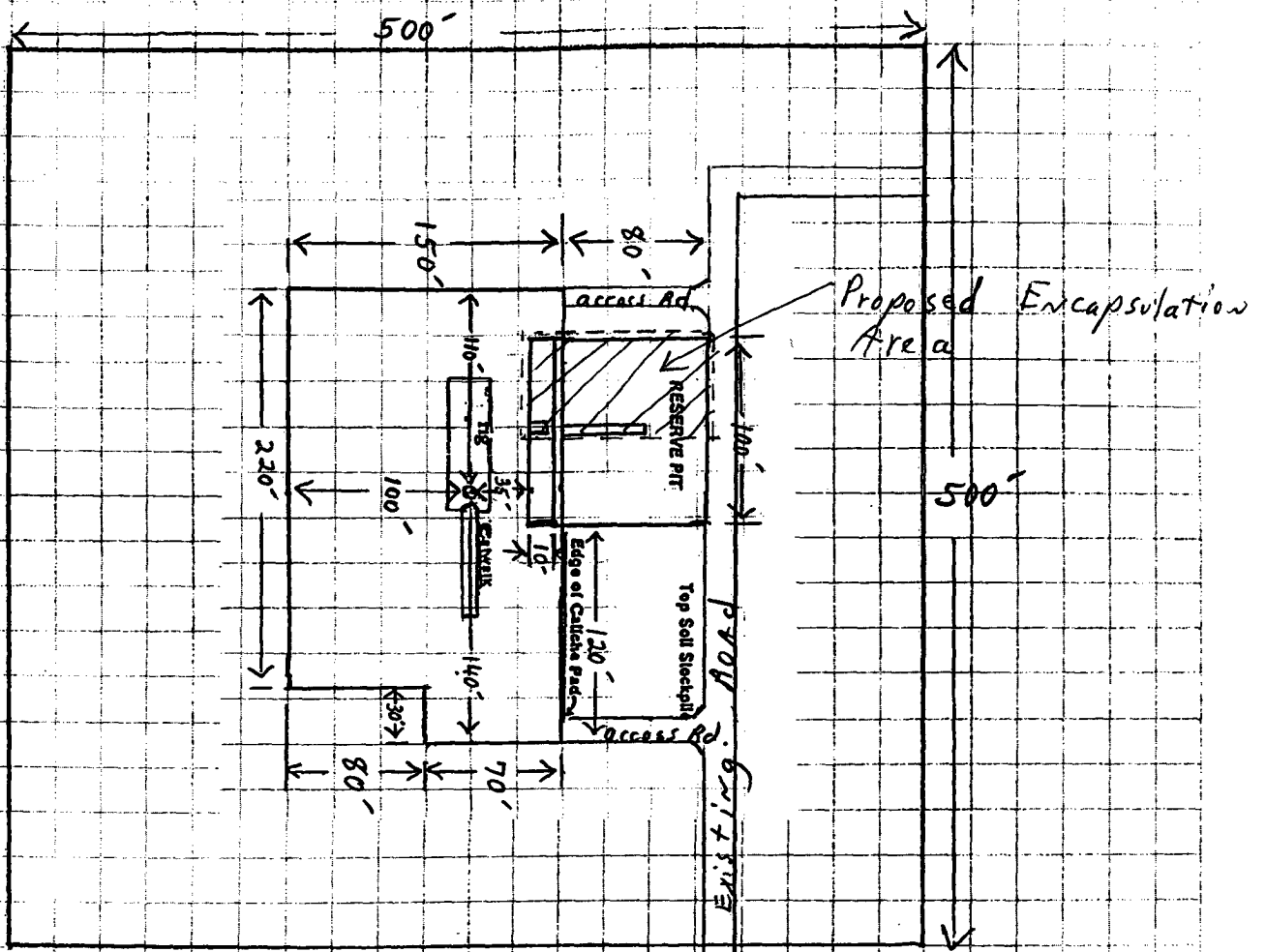

SDX Resources, Inc.
Drilling rig layout

Williams A Fed. #6

Exhibit # 5