

Submit 3 Copies To Appropriate District Office  
District I  
1625 N. French Dr., Hobbs, NM 88240  
District II  
1301 W. Grand Ave., Artesia, NM 88210  
District III  
1000 Rio Brazos Rd., Aztec, NM 87410  
District IV  
1220 S. St. Francis Dr., Santa Fe, NM 87505

State of New Mexico  
Energy, Minerals and Natural Resources

OIL CONSERVATION DIVISION  
1220 South St. Francis Dr.  
Santa Fe, NM 87505

Form C-103  
May 27, 2004

<b>SUNDRY NOTICES AND REPORTS ON WELLS</b> (DO NOT USE THIS FORM FOR PROPOSALS TO DRILL OR TO DEEPEN OR PLUG BACK TO A DIFFERENT RESERVOIR. USE "APPLICATION FOR PERMIT" (FORM C-101) FOR SUCH PROPOSALS.)		WELL API NO. 30-015-22242
1. Type of Well: Oil Well <input type="checkbox"/> Gas Well <input type="checkbox"/> Other <input checked="" type="checkbox"/> SWD		5. Indicate Type of Lease STATE <input checked="" type="checkbox"/> FEE <input type="checkbox"/>
2. Name of Operator Yates Petroleum Corporation		6. State Oil & Gas Lease No.
3. Address of Operator 105 S. 4 <sup>th</sup> Street, Artesia, NM 88210		7. Lease Name or Unit Agreement Name Mitchell IN SWD
4. Well Location Unit Letter <u>I</u> : <u>660</u> feet from the <u>East</u> line and <u>2,030</u> feet from the <u>South</u> line Section <u>23</u> Township <u>17S</u> Range <u>25E</u> NMPM <u>Eddy</u> County		8. Well Number #2
11. Elevation (Show whether DR, RKB, RT, GR, etc.)		9. OGRID Number 025575
Pit or Below-grade Tank Application <input type="checkbox"/> or Closure <input type="checkbox"/>		10. Pool name or Wildcat San Andres
Pit type _____ Depth to Groundwater _____ Distance from nearest fresh water well _____ Distance from nearest surface water <u>N/A</u>		
Pit Liner Thickness: _____ mil Below-Grade Tank: Volume _____ bbls; Construction Material _____		

12. Check Appropriate Box to Indicate Nature of Notice, Report or Other Data

NOTICE OF INTENTION TO:

PERFORM REMEDIAL WORK ☐ PLUG AND ABANDON ☐  
TEMPORARILY ABANDON ☐ CHANGE PLANS ☐  
PULL OR ALTER CASING ☐ MULTIPLE COMPL ☐

OTHER: ☐

SUBSEQUENT REPORT OF:

REMEDIAL WORK ☐ ALTERING CASING ☐  
COMMENCE DRILLING OPNS. ☐ P AND A ☐  
CASING/CEMENT JOB ☐

OTHER: MIT Test ☒

13. Describe proposed or completed operations. (Clearly state all pertinent details, and give pertinent dates, including estimated date of starting any proposed work). SEE RULE 1103. For Multiple Completions: Attach wellbore diagram of proposed completion or recompletion.

11/10/05 – Left message w/ Van Barton of NMOCD w/ intent to pull and repair downhole.

11/11/05 – RU unit. LD all 2-7/8" J-55 tbq.

11/12/05 – TIH w/ nickel plated universal pkr and 279 jts of new 2-7/8" IPC J-55 tbq.

11/14/05 – Notified Van Barton via voice message @ 6:45 a.m. – talked w/ him @ 7:00 a.m. of pending test.

Circulated pkr fluid set, tested and charted annulus to 500# for 30 minutes – ok. Put SWD back into operation.

I hereby certify that the information above is true and complete to the best of my knowledge and belief. I further certify that any pit or below-grade tank has been/will be constructed or closed according to NMOCD guidelines ☐, a general permit ☐ or an (attached) alternative OCD-approved plan ☐.

SIGNATURE Su'Ann Rogers TITLE Regulatory Compliance Technician DATE 12/5/05

Type or print name Su'Ann Rogers E-mail address: \_\_\_\_\_ Telephone No. 505-748-1471

For State Use Only

APPROVED BY: Gerry Guye TITLE Compliance Officer DATE 12-9-05

Conditions of Approval (if any):

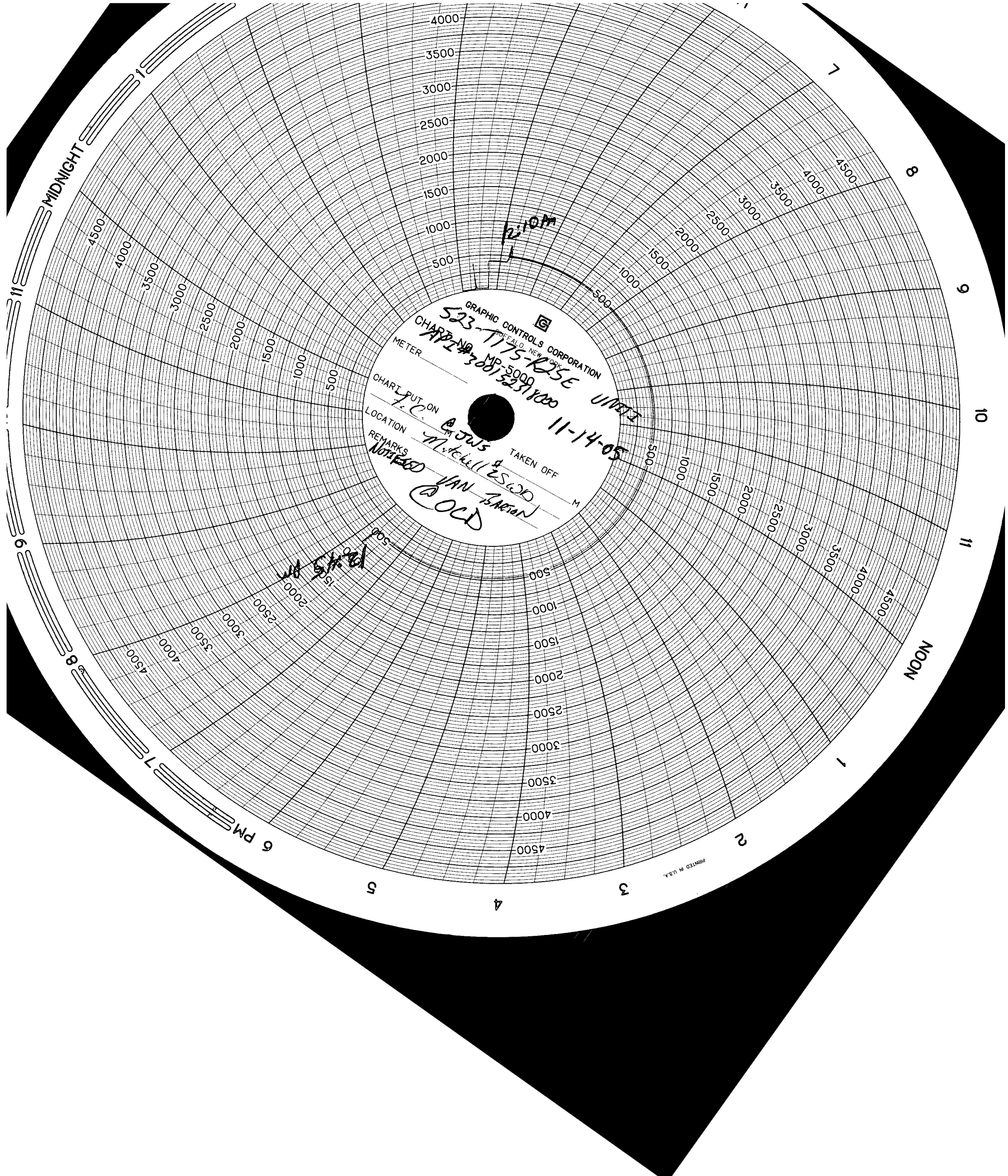

MIDNIGHT

8

9

10

11

NOON

2

3

4

5

6 PM

7

8

9

10

11

PRINTED IN U.S.A.