

UNITED STATES
DEPARTMENT OF THE INTERIOR
BUREAU OF LAND MANAGEMENT

If earthen pits are used in association with the drilling of this well, an OCD pit permit must be obtained prior to pit construction.

st. 2

FORM APPROVED
OMB NO. 1004-0136
Expires: February 28, 1995

5. LEASE DESIGNATION AND SERIAL NO.

NMNM110348

6. IF INDIAN, ALLOTTEE OR TRIBE NAME

7. UNIT AGREEMENT NAME

Pending

8. FARM OR LEASE NAME, WELL NO.

Scoter 6 Federal Com No. 1

9. API WELL NO.

30-015-34519

10. FIELD AND POOL, OR WILDCAT

Black River; Morrow Southwest

11. SEC. T., R., M., BLOCK AND SURVEY

OR AREA

Sec. 6 T25S R27E

12. COUNTY OR PARISH

Eddy

13. STATE

NM

14. DISTANCE IN MILES AND DIRECTION FROM NEAREST TOWN OR POST OFFICE*
17 miles South of Carlsbad

15. DISTANCE FROM PROPOSED LOCATION TO NEAREST PROPERTY OR LEASE LINE, T.O.
(Also to nearest drlg. unit line, if any) 660'

16. NO. OF ACRES IN LEASE

17. NO. OF ACRES ASSIGNED TO THIS WELL

320

18. DISTANCE FROM PROPOSED LOCATION* TO NEAREST WELL, DRILLING COMPLETED, OR APPLIED FOR, ON THIS LEASE, FT.

NA

19. PROPOSED DEPTH

13000'

20. ROTARY OR CABLE TOOLS

Rotary

21. ELEVATIONS (Show whether DF, RT, GR, etc.)

3286' GR

22. APPROX. DATE WORK WILL START*

June 15, 2006

PROPOSED CASING AND CEMENTING PROGRAM

SIZE OF HOLE	GRADE, SIZE OF CASING	WEIGHT PER FOOT	SETTING DEPTH	QUANTITY OF CEMENT
17-1/2"	H-40 ST&C 13 3/8"	48#	200'	225 sx circulate
12-1/4"	J-55 LT&C 9 5/8"	40 #	3200'	1000 sx circulate
8-3/4"	P-110 LT&C 5 1/2"	17 #	13000'	1920 sx TOC 2700'

From the base of the surface pipe through the running of production casing, the well will be equipped with a 5000 - psi BOP system. We are requesting a variance for the 13 3/8" surface casing and BOP testing from Onshore Order No. 2, which states all casing strings below the conductor shall be pressure tested to 0.22 psi per foot or 1500#, whichever is greater, but not to exceed 70% of the manufacturer's stated maximum internal yield. During the running of the surface pipe and the drilling of the intermediate hole we do not anticipate any pressures greater than 1000# and are requesting a variance to test the 13-3/8" casing and BOP system to 1000 # psi and to use rig pumps instead of an independent service company.

IN ABOVE SPACE, DESCRIBE PROPOSED PROGRAM:

If proposal is to deepen, give data on present productive zone and proposed new productive zone.

If proposal is to drill or deepen directionally, give pertinent data on subsurface locations and measured and true vertical depths. Give blowout preventer program, if any.

SIGNED

Zeno Farris

TITLE

Mgr. Ops. Admin

DATE

09-19-05

(This space for Federal or State office use)

PERMIT No.

APPROVAL DATE

Application approval does not warrant or certify that the applicant holds legal or equitable title to those rights in the land or lease which would entitle the applicant to conduct operations thereon.

CONDITIONS OF APPROVAL, IF ANY:

APPROVED BY

/s/ Joe G. Lara

TITLE

FIELD MANAGER

DATE

DEC 28 2005

*See Instructions On Reverse Side

APPROVAL SUBJECT TO
GENERAL REQUIREMENTS AND
SPECIAL STIPULATIONS
ATTACHED

APPROVAL FOR 1 YEAR

UNITED STATES
DEPARTMENT OF THE INTERIOR
BUREAU OF LAND MANAGEMENT

OCD-ARTESIA

FORM APPROVED
OMB No. 1004-0135
Expires July 31, 1996

SUNDRY NOTICES AND REPORTS ON WELLS

Do not use this form for proposals to drill or to re-enter an abandoned well. Use Form 3160-3 (APD) for such proposals.

SUBMIT IN TRIPLICATE - Other Instructions on reverse side

1. Type of Well
☐ Oil Well ☒ Gas Well ☐ Other

2. Name of Operator
Gruy Petroleum Management Co.

3a. Address
P. O. Box 140907 Irving, TX 75014-0907

3b. Phone No. (include area code)
972-401-3111

4. Location of Well (Footage, Sec., T., R., M., or Survey Description)
Sec 6-T25S-R27E
1650' FSL & 1040' FWL

5. Lease Serial No.
NMNM110348

6. If Indian, Allottee or Tribe Name

7. If Unit or CA/Agreement, Name and/or No.
Pending

8. Well Name and No.
Scoter 6 Federal Com No. 1

9. API Well No.
30-015-

10. Field and Pool, or Exploratory Area
Cottonwood Draw; Morrow

11. County or Parish, State
Eddy Co., NM

12. CHECK APPROPRIATE BOX(ES) TO INDICATE NATURE OF NOTICE, REPORT, OR OTHER DATA

TYPE OF SUBMISSION	TYPE OF ACTION			
<input type="checkbox"/> Notice of Intent	<input type="checkbox"/> Acidize	<input type="checkbox"/> Deepen	<input type="checkbox"/> Production (Start/Resume)	<input type="checkbox"/> Water Shut-Off
<input checked="" type="checkbox"/> Subsequent Report	<input type="checkbox"/> Alter Casing	<input type="checkbox"/> Fracture Treat	<input type="checkbox"/> Reclamation	<input type="checkbox"/> Well Integrity
<input type="checkbox"/> Final Abandonment Notice	<input type="checkbox"/> Casing Repair	<input type="checkbox"/> New Construction	<input type="checkbox"/> Recomplete	<input type="checkbox"/> Other _____
	<input checked="" type="checkbox"/> Change Plans	<input type="checkbox"/> Plug and Abandon	<input type="checkbox"/> Temporarily Abandon	
	<input type="checkbox"/> Convert to Injection	<input type="checkbox"/> Plug Back	<input type="checkbox"/> Water Disposal	

13. Describe Proposed or Completed Operation (clearly state all pertinent details, including estimated starting date of any proposed work and approximate duration thereof. If the proposal is to deepen directionally or recompleat horizontally, give subsurface locations and measured and true vertical depths of all pertinent markers and zones. Attach the Bond under which the work will be performed or provide the Bond No. on file with BLM/BIA. Required subsequent reports shall be filed within 30 days following completion of the involved operations. If the operation results in a multiple completion or recompleat in a new interval, a Form 3160-4 shall be filed once testing has been completed. Final Abandonment Notices shall be filed only after all requirements, including reclamation, have been completed, and the operator has determined that the site is ready for final inspection.)

Gruy is changing the surface hole location of the Scoter 6 Federal Com No. 1 well as follows:

Old Location

Section 6-T25S-R27E
1650' FSL & 660' FWL

New Location

Section 6-T25S-R27E
1650' FSL & 1040' FWL

Please see the attached plats.

14. I hereby certify that the foregoing is true and correct
Name (Printed/Typed)

Natalie Krueger

Signature

Natalie Krueger

Title

Reg Tech

Date

November 3, 2005

THIS SPACE FOR FEDERAL OR STATE OFFICE USE

Approved by

/s/ Joe G. Lara

ACTING

FIELD MANAGER

Date

DEC 28 2005

Conditions of approval, if any, are attached. Approval of this notice does not warrant or certify that the applicant holds legal or equitable title to those rights in the subject lease which would entitle the applicant to conduct operations thereon.

Office

CARLSBAD FIELD OFFICE

Title 18 U.S.C. Section 1001, makes it a crime for any person knowingly and willfully to make to any department or agency of the United States any false, fictitious or fraudulent statements or representations as to any matter within its jurisdiction.

(Instructions on reverse)

DISTRICT I

1625 N. FRENCH DR., HOHNS, NM 88240

DISTRICT II

1301 W. GRAND AVENUE, ARTESIA, NM 88210

DISTRICT III

1000 Rio Brazos Rd., Aztec, NM 87410

DISTRICT IV

1220 S. ST. FRANCIS DR., SANTA FE, NM 87505

State of New Mexico

Energy, Minerals and Natural Resources Department

OIL CONSERVATION DIVISION

1220 SOUTH ST. FRANCIS DR.
Santa Fe, New Mexico 87505

Form C-102

Revised JUNE 10, 2003

Submit to Appropriate District Office

State Lease - 4 Copies

Fee Lease - 3 Copies

WELL LOCATION AND ACREAGE DEDICATION PLAT

☐ AMENDED REPORT

API Number	Pool Code 97255	Unders. Black-River	Pool Name Morrow, Southwest
Property Code	Property Name SCOTER 6 FEDERAL COM		Well Number 1
OGRID No. 162683	Operator Name GRUY PETROLEUM MANAGEMENT COMPANY		Elevation 3294'

Surface Location

UL or lot No.	Section	Township	Range	Lot Idn	Feet from the	North/South line	Feet from the	East/West line	County
6	6	25-S	27-E		1650	SOUTH	1040	WEST	EDDY

Bottom Hole Location If Different From Surface

UL or lot No.	Section	Township	Range	Lot Idn	Feet from the	North/South line	Feet from the	East/West line	County
Dedicated Acres 320	Joint or Infill N	Consolidation Code C	Order No.						

NO ALLOWABLE WILL BE ASSIGNED TO THIS COMPLETION UNTIL ALL INTERESTS HAVE BEEN CONSOLIDATED
OR A NON-STANDARD UNIT HAS BEEN APPROVED BY THE DIVISION

LOT 4	LOT 3	LOT 2	LOT 1
LOT 5	GEODETIC COORDINATES NAD 27 NME $Y=420556.1 \text{ N}$ $X=530697.6 \text{ E}$ $LAT.=32^{\circ}09'22.27'' \text{ N}$ $LONG.=104^{\circ}14'02.90'' \text{ W}$		
LOT 6	Scoter 6 Fed Com #1 		
LOT 7	NM-86897	NM-110348	

OPERATOR CERTIFICATION

I hereby certify the the information contained herein is true and complete to the best of my knowledge and belief.

Zeno Farris
Signature

Zeno Farris
Printed Name

Mgr Operations Admin
Title

November 3, 2005
Date

SURVEYOR CERTIFICATION

I hereby certify that the well location shown on this plat was plotted from field notes of actual surveys made by me or under my supervision, and that the same is true and correct to the best of my belief.

OCTOBER 26, 2005

Date Surveyed

Signature & Seal of Professional Surveyor

Ronald J. Eidson
RONALD J. EIDSON
05111679

Certificate No. GARY EIDSON 12641
RONALD J. EIDSON 3239

District I
1625 N. French Dr., Hobbs, NM 88240
District II
1301 W. Grand Avenue, Artesia, NM 88210
District III
1000 Rio Brazos Road, Aztec, NM 87410
District IV
1220 S. St. Francis Dr., Santa Fe, NM 87505

State of New Mexico
Energy Minerals and Natural Resources

Oil Conservation Division
1220 South St. Francis Dr.
Santa Fe, NM 87505

Form C-144
March 12, 2004

For drilling and production facilities, submit to appropriate NMOCD District Office.
For downstream facilities, submit to Santa Fe office

Pit or Below-Grade Tank Registration or Closure

Is pit or below-grade tank covered by a "general plan"? Yes ☐ No ☒

Type of action: Registration of a pit or below-grade tank ☒ Closure of a pit or below-grade tank ☐

RECEIVED

SEP 29 2005

OGG-ARTESIA

Operator: Gruy Petroleum Management Co. Telephone: 972-443-6489 e-mail address: zfarris@magnumhunter.com

Address: P.O. Box 140907, Irving, Tx 75014-0907

Facility or well name: Scoter 6 Federal Com No. 1 API #: U/L or Qtr/Qtr⁶ Sec⁶ T25S R 27E

County: Eddy Latitude 320922.23 N Longitude 1041407.32 W NAD: 1927 ☒ 1983 ☐ Surface Owner Federal ☐ State ☐ Private ☐ Indian ☐

Pit

Type: Drilling ☒ Production ☐ Disposal ☐

Workover ☐ Emergency ☐

Lined ☒ Unlined ☐

Liner type: Synthetic ☒ Thickness 12 mil Clay ☐ Volume

bbl

Below-grade tank

Volume: bbl Type of fluid:

Construction material:

Double-walled, with leak detection? Yes ☐ If not, explain why not.

Depth to ground water (vertical distance from bottom of pit to seasonal high water elevation of ground water.)

Less than 50 feet

(20 points)

50 feet or more, but less than 100 feet

(10 points)

100 feet or more

(0 points)

Wellhead protection area: (Less than 200 feet from a private domestic water source, or less than 1000 feet from all other water sources.)

Yes

(20 points)

No

(0 points)

Distance to surface water: (horizontal distance to all wetlands, playas, irrigation canals, ditches, and perennial and ephemeral watercourses.)

Less than 200 feet

(20 points)

200 feet or more, but less than 1000 feet

(10 points)

1000 feet or more

(0 points)

Ranking Score (Total Points)

-0-

If this is a pit closure: (1) attach a diagram of the facility showing the pit's relationship to other equipment and tanks. (2) Indicate disposal location:

onsite ☐ offsite ☐ If offsite, name of facility (3) Attach a general description of remedial action taken including remediation start date and end date. (4) Groundwater encountered: No ☐ Yes ☐ If yes, show depth below ground surface ft. and attach sample results. (5) Attach soil sample results and a diagram of sample locations and excavations.

I hereby certify that the information above is true and complete to the best of my knowledge and belief. I further certify that the above-described pit or below-grade tank has been/will be constructed or closed according to NMOCD guidelines ☒ a general permit ☐ or an (attached) alternative OCD-approved plan ☐.

Date: 09-21-05

Printed Name/Title: Zeno Farris Manager Operations Administration

Signature: Zeno Farris

Your certification and NMOCD approval of this application/closure does not relieve the operator of liability should the contents of the pit or tank contaminate ground water or otherwise endanger public health or the environment. Nor does it relieve the operator of its responsibility for compliance with any other federal, state, or local laws and/or regulations.

Approval: OCT 3 2005

Field Supervisor

Printed Name/Title

Signature

SECTION 6, TOWNSHIP 25 SOUTH, RANGE 27 EAST, N.M.P.M.,
 EDDY COUNTY, NEW MEXICO

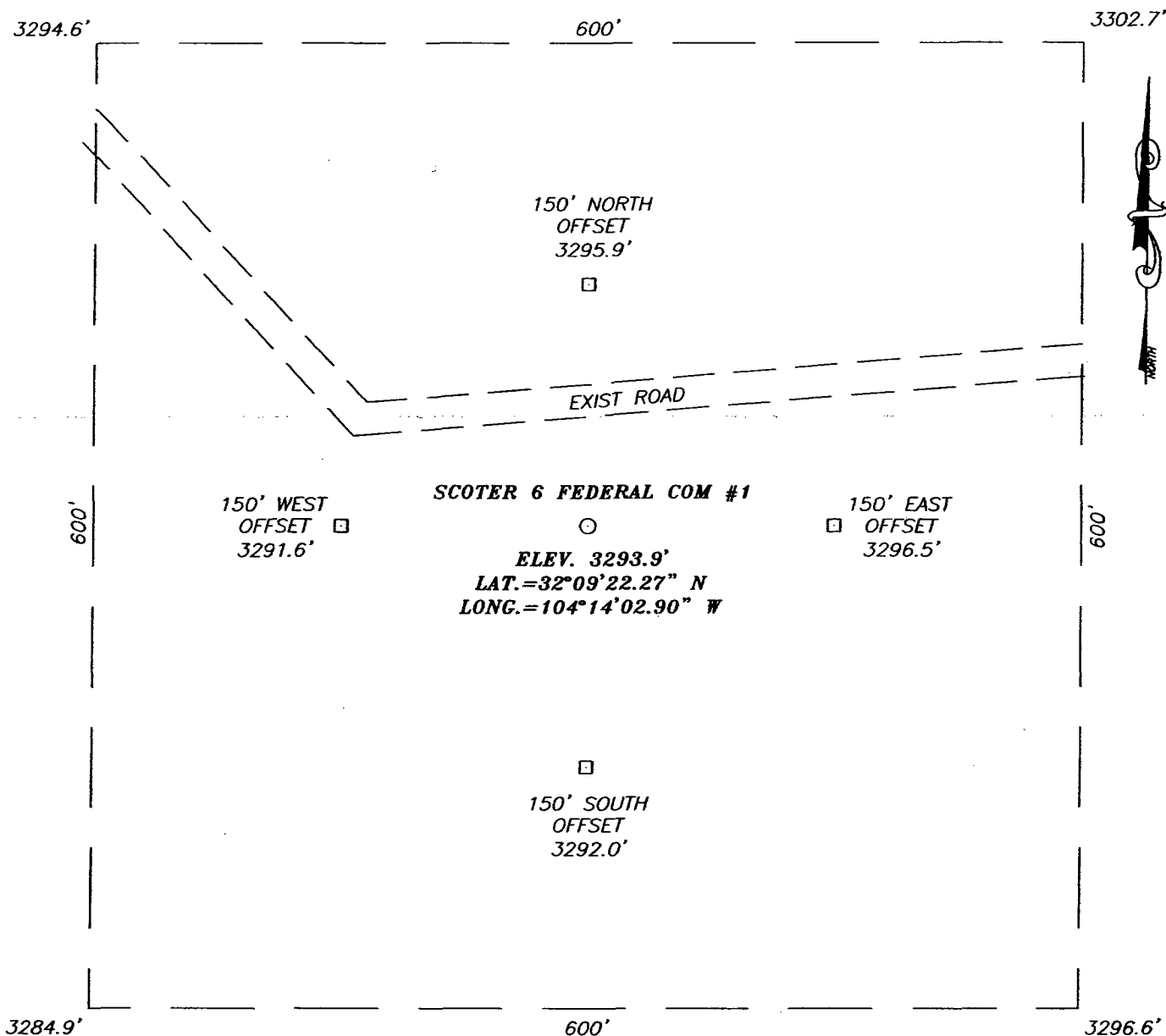

DIRECTIONS TO LOCATION

FROM THE INTERSECTION OF CO. RD. #720 (BLACK RIVER VILLAGE RD.) AND CO. RD. #742 (JOHN D. FOREHAND RD.). GO SOUTH ON CO. RD. #742 APPROX. 4.0 MILES. TURN RIGHT (WEST) AND GO APPROX. 0.8 MILES. TURN LEFT (SW) AND GO APPROX. 0.2 MILES. TURN LEFT (E-SE) AND GO APPROX. 0.7 MILES. TURN LEFT (EAST) AND GO APPROX. 0.3 MILES TO AN INTERSECTION. CONTINUE EAST AND GO APPROX. 0.5 MILES TO DRY HOLE MARKER. THIS LOCATION IS APPROX. 500' SE.

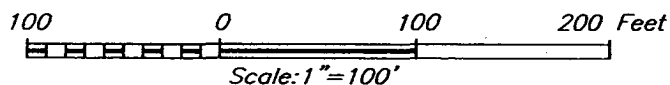

GRUY PETROLEUM MANAGEMENT COMPANY

SCOTER 6 FEDERAL COM #1 WELL
 LOCATED 1650 FEET FROM THE SOUTH LINE
 AND 1040 FEET FROM THE WEST LINE OF SECTION 6,
 TOWNSHIP 25 SOUTH, RANGE 27 EAST, N.M.P.M.,
 EDDY COUNTY, NEW MEXICO.

Survey Date: 10/26/05	Sheet 1 of 1 Sheets
W.O. Number: 05.11.1670	Dr By: JR
Date: 10/31/05	Disk: CD#5
05111670	Scale: 1"=100'

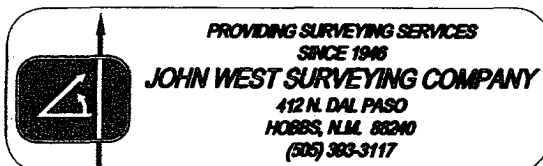

LOCATION VERIFICATION MAP

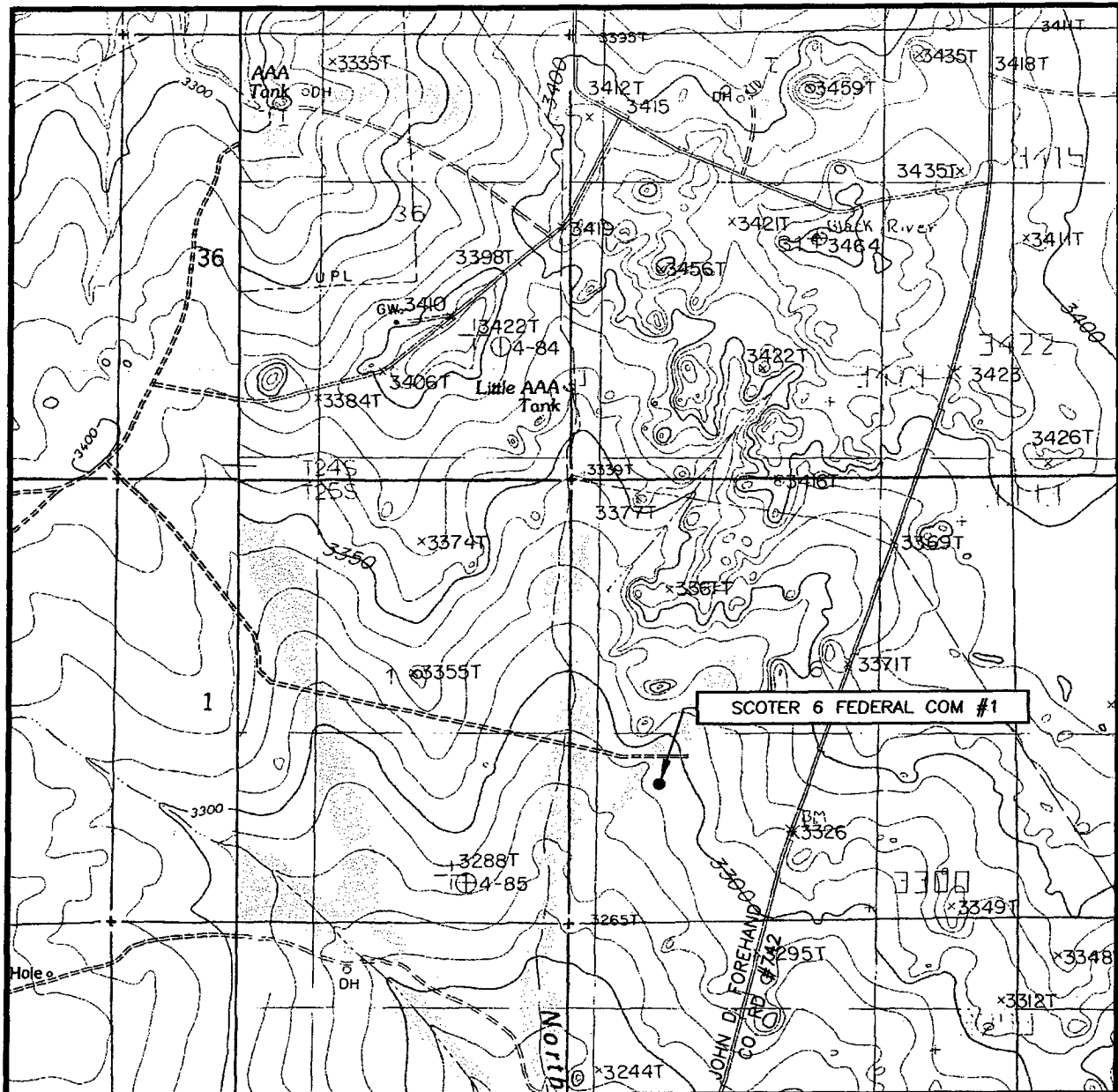

SCALE: 1" = 2000'

CONTOUR INTERVAL:
BOND DRAW, N.M. - 10'
BLACK RIVER VILLAGE, N.M. - 20'

SEC. 6 TWP. 25-S RGE. 27-E

SURVEY N.M.P.M.

COUNTY EDDY

DESCRIPTION 1650' FSL & 1040' FWL

ELEVATION 3294'

OPERATOR GRUY PETROLEUM MANAGEMENT COMPANY

LEASE SCOTER 6 FEDERAL COM

U.S.G.S. TOPOGRAPHIC MAP
BOND DRAW, N.M.

Exhibit C

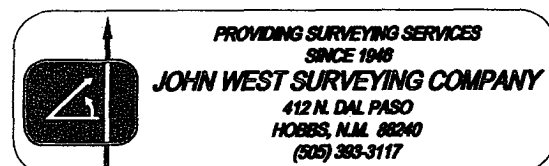



Gruy Petroleum Management Co.

600 East Las Colinas Blvd. • Suite 1100 • Irving, TX 75039 • (972) 401-3111 • Fax (469) 420-2710
Mailing Address: P.O. Box 140907 • Irving, TX 75014-0907

A wholly-owned subsidiary of Cimarex Energy, Inc., a NYSE company XEC

STATEMENT ACCEPTING RESPONSIBILITY FOR OPERATIONS

Bureau of Land Management
2909 West 2nd Street
Roswell New Mexico 88201-2019
Attn: Ms. Linda Askwig

Gruy Petroleum Management Co. accepts all applicable terms, conditions, stipulations and restrictions concerning operations conducted on the leased land, or portion thereof, as described below:

Lease No.: NMNM - 110348

Legal Description: S/2 Sec 6, T25S-R27E
Containing 320 acres, Eddy County New Mexico

Formation (S): Morrow/Atoka/Strawn

Bond Coverage: Nationwide BLM Bond

BLM Bond File No.: NM 2575

Authorized Signature: Zeno Farris
Representing Gruy Petroleum Management Co.

Name: Zeno Farris

Title: Manager, Operations Administration

Date: September 19, 2005

Application to Drill

Gruy Petroleum Management Co.
Scoter 6 Federal Com No. 1
Lot No. 6 Section 6
T25S - R27E Eddy County, NM

In response to questions asked under Section II B of Bulletin NTL-6 the following information is provided for your consideration:

1 Location: 1650' FSL & 660' FWL

2 Elevation above sea level: GR 3286'

3 Geologic name of surface formation: Quaternary Alluvium Deposits

4 Drilling tools and associated equipment: Conventional rotary drilling rig using fluid as a circulating medium for solids removal.

5 Proposed drilling depth: 13000'

6 Estimated tops of geological markers:

T/Salt	200	Cisco Canyon	9,928
B/Salt	800	Strawn	10,078
Delaware	1,500	Atoka	10,388
Bone Spring	6,168	Morrow	11,158
Wolfcamp	8,098	Barnett	11,768

7 Possible mineral bearing formation:

Strawn	Gas
Atoka	Gas
Morrow	Gas

8 Casing program:

Hole Size	Interval	Casing OD	Weight	Thread	Collar	Grade
17 1/2"	0-200'	13 3/8"	48	8-R	ST&C	H-40
12 1/4"	0-1900'	9 5/8"	40	8-R	LT&C	J-55
8-3/4"	0-13000'	5 1/2"	17	8-R	LT&C	P-110

Application to Drill

Gruy Petroleum Management Co.
Scoter 6 Federal Com No. 1
Lot No. 6 Section 6
T25S - R27E Eddy County, NM

9 Cementing & Setting Depth:

13 3/8"	Surface	Set 200' of 13 3/8" H-40 48# ST&C casing. Cement with 225 Sx. Of Class "C" cement + additives, circulate cement to surface.
9 5/8"	Intermediate	Set 3200' of 9 5/8" J-55 40# LT&C casing or casing sufficient to reach the base of the reef complex. Cement lead with 800 sx Class POZ/C Cement + additives and tail with 200 sx Class "C" + additives, circulate cement to surface.
5 1/2"	Production	Set 13000' of 5 1/2" P-110 17# LT&C casing. Cement in two stages, first stage cement with 870 Sx. of Class POZ/C Cement + additives. Second stage cement with 1050 Sx of Class "C". Estimated top of cement 2700'.

10 Pressure control Equipment:

Exhibit "E". A 13 3/8" 5000 PSI working pressure B.O.P. consisting of one set of blind rams and one set of pipe rams and a 5000 # annular type preventer. A choke manifold and 120 gallon accumulator with floor and remote operating stations and auxiliary power system. Rotating head below 6000'. A kelly cock will be installed and maintained in operable condition and a drill string safety valve in the open position will be available on the rig floor. BOP unit will be hydraulically operated. BOP will be nipped up on the 9 5/8" casing and will be operated at least once a day while drilling and the blind rams will be operated when out of hole during trips. No abnormal pressure or temperature is expected

11 Proposed Mud Circulating System:

Depth	Mud Wt	Viscosity	Fluid Loss	Type Mud
0 - 200'	8.4 - 8.6	30 - 32	May lose circ.	Fresh water spud mud add paper to control seepage and high viscosity sweeps to clean hole.
200' - 1900'	9.7 - 10.0	28 - 29	May lose circ	Brine water. Add paper as needed to control seepage and add lime to control pH (9-10). Use high viscosity sweeps to clean hole.
1900' - 8300'	8.4 - 9.9	28 - 29	NC	Fresh water. Paper for seepage. Lime for pH (9 - 9.5)
8300' - 10000'	8.45 - 8.9	28 - 29	NC	Cut brine. Caustic for pH control.
10000' - 13000'	8.9 - 9.7	29 - 45	NC	XCD Polymer mud system.

Sufficient mud materials will be kept on location at all times in order to combat lost circulation, or unexpected kicks. In order to run DST's, open hole logs, and casing, the viscosity and water loss may have to be adjusted in order to meet these needs. Mud system monitoring equipment with derrick floor indicators and visual/audio alarms shall be installed and operative prior to drilling into the Wolfcamp formation. This equipment will remain in use until production casing is run and cemented.

Application to Drill

Gruy Petroleum Management Co.
Scoter 6 Federal Com No. 1
Lot No. 6 Section 6
T25S - R27E Eddy County, NM

12 Testing, Logging and Coring Program:

- A. Mud logging program: One-man unit from 8000' to TD
- B. Electric logging program: CNL / LDT / CAL / GR, DLL / CAL / GR
- C. No DST's, or cores are planned at this time.

13 Potential Hazards:

No abnormal pressures or temperatures or H₂S gas are expected. Adequate flare lines will be installed off the mud / gas separator where gas may be flared safely. All personnel will be familiar with all aspects of safe operation of equipment being used. Estimated BHP 4000 PSI, estimated BHT 190.

14 Anticipated Starting Date and Duration of Operations:

Road and location construction will begin after BLM approval of APD. Anticipated spud date as soon as approved. Drilling expected to take 35 - 45 days. If production casing is run an additional 30 days will be required to complete and construct surface facilities.

15 Other Facets of Operations:

After running casing, cased hole gamma ray neutron collar logs will be run from total depth over possible pay intervals. The Strawn / Morrow / Atoka pay will be perforated and stimulated. The well will be tested and potentialized as a gas well.

Hydrogen Sulfide Drilling Operations Plan

- 1 All Company and Contract personnel admitted on location must be trained by a qualified H2S safety instructor to the following:
 - A. Characteristics of H2S
 - B. Physical effects and hazards
 - C. Proper use of safety equipment and life support systems.
 - D. Principle and operation of H2S detectors, warning system and briefing
 - E. Evacuation procedure, routes and first aid.
 - F. Proper use of 30 minute pressure demand air pack.
- 2 H2S Detection and Alarm Systems
 - A. H2S detectors and audio alarm system to be located at bell nipple, end of blooie line (mud pit) and on derrick floor or doghouse.
- 3 Windsock and/or wind streamers
 - A. Windsock at mudpit area should be high enough to be visible.
 - B. Windsock at briefing area should be high enough to be visible.
- 4 Condition Flags and Signs
 - A. Warning sign on access road to location.
 - B. Flags to be displayed on sign at entrance to location. Green flag, normal safe condition. Yellow flag indicates potential pressure and danger. Red flag, danger, H2S present in dangerous concentration. Only emergency personnel admitted to location.
- 5 Well control equipment
 - A. See exhibit "E"
- 6 Communication
 - A. While working under masks chalkboards will be used for communication.
 - B. Hand signals will be used where chalk board is inappropriate.
 - C. Two way radio will be used to communicate off location in case of emergency help is required. In most cases cellular telephones will be available at most drilling foreman's trailer or living quarters.
- 7 Drillstem Testing Not Anticipated

Hydrogen Sulfide Drilling Operations Plan

- 8 Drilling contractor supervisor will be required to be familiar with the effects H₂S has on tubular goods and other mechanical equipment.
- 9 If H₂S is encountered, mud system will be altered if necessary to maintain control of formation. A mud gas separator will be brought into service along with H₂S scavengers if

Surface Use Plan

Gruy Petroleum Management Co.
Scoter 6 Federal Com No. 1
Lot No. 6 Section 6
T25S - R27E Eddy County, NM

- 1 Existing Roads: Area maps, Exhibit "B" is a reproduction of Lea Co. General Highway Map. Exhibit "C" is a reproduction of a USGS Topographic Map, showing existing roads and proposed roads. All existing roads will be maintained in a condition equal to or better than current conditions. Any new roads will be constructed to BLM specifications.
 - A. Exhibit "A" shows the proposed well site as staked.
 - B. From the intersection of Co. Rd. #720 (Black River Village Road) and Co. Rd. #742 (John D. Forehand Road), go South on Co. Rd. #742 approx. 4.0 miles. Turn right (West) and go approx. 0.8 miles. Turn right (Southwest) and go approx 1.2 miles. Turn left (East-Southeast) and go approx 0.7 miles. Turn left (East) and go approx 0.3 miles to an intersection. Continue East and go approx. 0.5 miles to dry hole marker. This location is approx. 330' South along proposed road survey.
- 2 PLANNED ACCESS ROADS: 214' of access road will be constructed.
- 3 LOCATION OF EXISTING WELLS IN A ONE-MILE RADIUS EXHIBIT "A"
 - A. Water wells - None Know
 - B. Disposal wells - None known
 - C. Drilling wells - None known
 - D. Producing wells - As shown on Exhibit "A"
 - E. Abandoned wells - As shown on Exhibit "A"

Surface Use Plan

Gruy Petroleum Management Co.
Scoter 6 Federal Com No. 1
Lot No. 6 Section 6
T25S - R27E Eddy County, NM

- 4 If, on completion this well is a producer Gruy Petroleum Management Co. will furnish maps and/or plats showing on site facilities or off site facilities if needed. This will be accompanied with a Sundry Notice.

5 LOCATION AND TYPE OF WATER SUPPLY:

Water will be purchased locally from a commercial source and trucked over the access roads or piped in flexible lines laid on top of the ground.

6 SOURCE OF CONSTRUCTION MATERIAL:

If possible construction will be obtained from the excavation of drill site, if additional material is needed it will be purchased from a local source and

7 METHODS OF HANDLING WASTE MATERIAL:

- A. Drill cuttings will be disposed of in the reserve pit.
- B. All trash, junk and other waste material will be contained in trash cages or bins to prevent scattering. When the job is completed all contents will be removed and disposed of in a approved sanitary land fill.
- C. Salts remaining after completion of well will be picked up by supplier including broken sacks.
- D. Sewage from living quarters will drain into holding tanks and be cleaned out periodically. A Porta-John will be provided for the rig crews. This equipment will be properly maintained during the drilling operations and removed upon completion of the well.
- E. Remaining drilling fluids will be allowed to evaporate in the reserve pit until the pit is dry enough for breaking out. In the event that drilling fluids do not evaporate in a reasonable time they will be hauled off by transports and be disposed of at a state approved disposal facility. Later pits will be broken out to speed drying. Water produced during testing will be put in reserve pits. Any oil or condensate produced will be stored in test tanks until sold and hauled from the site.

8 ANCILLARY FACILITIES:

- A. No camps or airstrips to be constructed.

Surface Use Plan

Gruy Petroleum Management Co.
Scoter 6 Federal Com No. 1
Lot No. 6 Section 6
T25S - R27E Eddy County, NM

9 WELL SITE LAYOUT

- A. Exhibit "D" shows location and rig layout.
- B. This exhibit indicates proposed location of reserve and trash pits; and living facilities.
- C. Mud pits in the active circulating system will be steel pits and the reserve pit is proposed to be unlined, unless subsurface condition encountered during pit construction indicate that lining is needed for lateral containment of fluids.
- D. If needed, the reserve pit is to be lined with PVC or polyethylene line. The pit liner will be 6 mils thick. Pit liner will extend a minimum, 2'00" over the reserve pits dikes where the liner will be anchored down.
- E. The reserve pit will be fenced on three sides with four strands of barbed wire during drilling and completion phases. The fourth side will be fenced after all drilling operations have ceased. If the well is a producer, the reserve pit fence will be torn down. The reserve pit and those areas of the location not essential to production facilities will be reclaimed and seeded per BLM requirements.

10 PLANS FOR RESTORATION OF SURFACE

Rehabilitation of the location and reserve pit will start in a timely manner after all drilling operations cease. The type of reclamation will depend on whether the well is a producer or a dry hole.

However, in either event, the reserve pit will be allowed to dry properly, and fluid removed and disposed of in accordance with Article 7.B as previously noted. The pit area will then be leveled and contoured to conform to the original and surrounding area. Drainage systems, if any, will be reshaped to the original configuration with provisions made to alleviate erosion. These may need to be modified in certain circumstances to prevent inundation of the location's pad and surface facilities. After the area has been shaped and contoured, topsoil from the spoil pile will be placed over the disturbed area to the extent possible. Revegetation procedures will comply with BLM standards.

If the well is a dry hole, the pad and road area will be recontoured to match the existing terrain. Topsoil will be spread to the extent possible. Revegetation will comply with BLM standards.

Should the well be a producer, the previously noted procedures will apply to those areas which are not required for production facilities.

Surface Use Plan

Gruy Petroleum Management Co.
Scoter 6 Federal Com No. 1
Lot No. 6 Section 6
T25S - R27E Eddy County, NM

11 OTHER INFORMATION:

- A. Topography consists of a sloping plane with loose tan sands. Vegetation is mainly yucca, mesquite and shin oak.
- B. The wellsite is on surface owned by The United States Department of the Interior, Bureau of Land Management. The land is used mainly for farming, cattle ranching, recreational use, and oil and gas production.
- C. An Archaeological survey will be conducted on the location and proposed roads, and this report will be filed with the Bureau of Land Management in the Carlsbad BLM office.

12 OPERATORS REPRESENTATIVE:

Gruy Petroleum Management Company
P.O. Box 14097
Irving, TX 75014
Office Phone: (972) 443-6489
Zeno Farris

- 13 **CERTIFICATION:** I hereby certify that I, or persons under my direct supervision, have inspected the proposed drill site and access route; that I am familiar with the conditions which currently exist; that the statements made in this plan are to the best of my knowledge, true and correct; and that the work associated with the operations proposed herein will be performed by Gruy Petroleum Management Company and/or its contractors/subcontractors and is in conformity with this plan and the terms and conditions under which it is approved. This statement is subject to the provision of U.S.C. 1001 for the filing of a false statement.

NAME: Zeno Farris

DATE: September 19, 2005

TITLE: Manager, Operations Administration

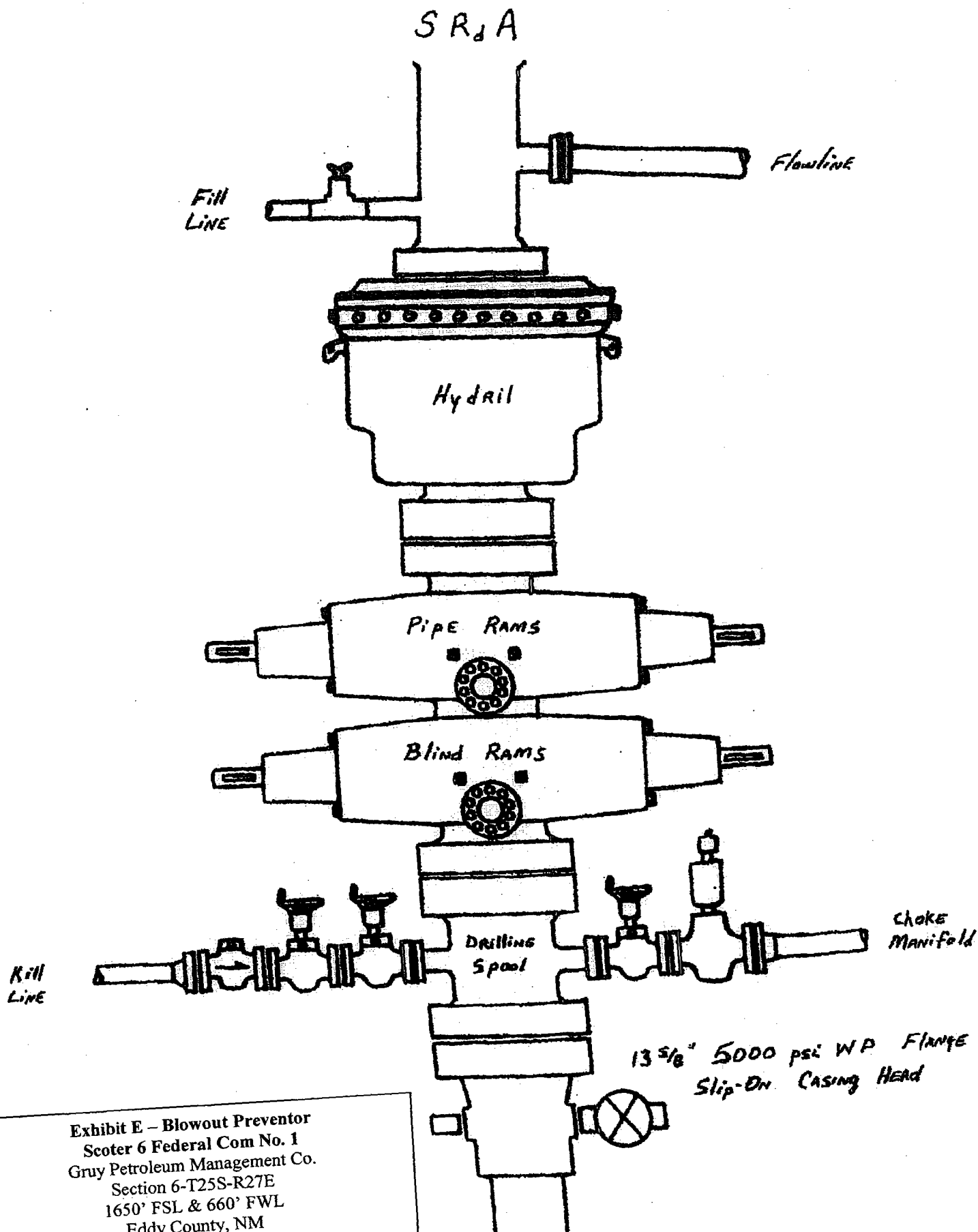

Exhibit E – Blowout Preventor
 Scoter 6 Federal Com No. 1
 Gruy Petroleum Management Co.
 Section 6-T25S-R27E
 1650' FSL & 660' FWL
 Eddy County, NM

DRILLING OPERATIONS
CHOKE MANIFOLD
5M SERVICE

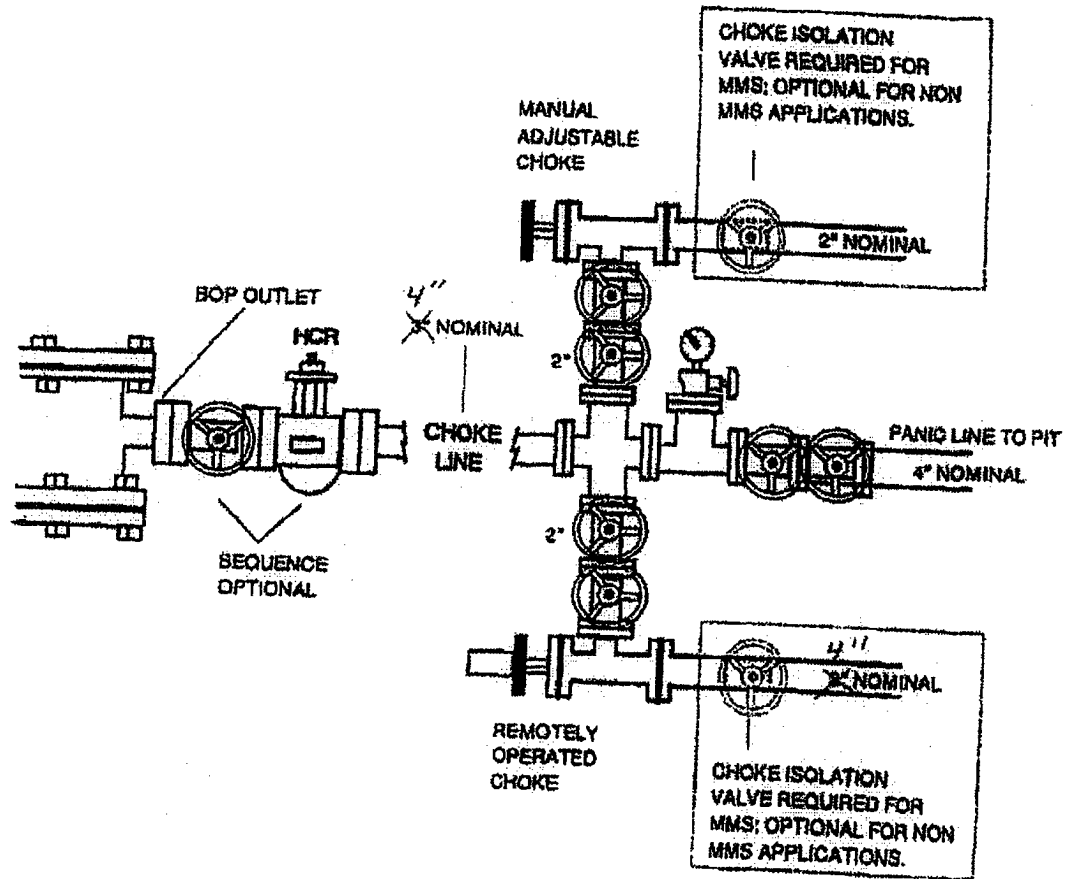

Exhibit E1 – Choke Manifold Diagram
Scoter 6 Federal Com No. 1
Gruy Petroleum Management Co.
Section 6-T25S-R27E
1650' FSL & 660' FWL
Eddy County, NM

CONDITIONS OF APPROVAL - DRILLING

Operator's Name: Gruy Petroleum Management Co.
Well Name & No. Scoter 6 Federal Com #1
Location: 1650' FSL, 660' FWL, Section 6, T. 25 S., R. 27 E., Eddy County, New Mexico
Lease: NM-110348 *1040 per attached SW dated 11-5-05*
EADP

I. DRILLING OPERATIONS REQUIREMENTS:

1. The Bureau of Land Management (BLM) is to be notified at the Carlsbad Field Office, 620 East Greene St., Carlsbad, NM 88220, (505) 361-2822 for wells in Eddy County in sufficient time for a representative to witness:

A. Well spud

B. Cementing casing: 13-3/8 inch 9-5/8 inch 5-1/2 inch

C. BOP tests

2. A Hydrogen Sulfide (H2S) Drilling Operation Contingency Plan shall be activated prior to drilling into the Delaware formation. A copy of the plan shall be posted at the drilling site.

3. Unless the production casing has been run and cemented or the well has been properly plugged, the drilling rig shall not be removed from over the hole without prior approval.

4. Submit a Sundry Notice (Form 3160-5, one original and five copies) for each casing string, describing the casing and cementing operations. Include pertinent information such as: spud date, hole size, casing (size, weight, grade and thread type), cement (type, quantity and top), water zones and problems or hazards encountered. The Sundry shall be submitted within 15 days of completion of each casing string. The reports may be combined into the same Sundry if they fall within the same 15-day time frame.

5. The API No. assigned to the well by NMOCD shall be included on the subsequent report of setting the first casing string.

6. A Communitization Agreement covering the acreage dedicated to this well must be filed for approval with the BLM. The effective date of the agreement shall be prior to any sales.

II. CASING:

1. The 13-3/8 inch surface casing shall be set at approximately 200 feet and cement circulated to the surface. If cement does not circulate to the surface the appropriate BLM office shall be notified and a temperature survey or cement bond log shall be run to verify the top of the cement. Remedial cementing shall be completed prior to drilling out that string.

2. The minimum required fill of cement behind the 9-5/8 inch intermediate casing is to be circulated to the surface.

3. The minimum required fill of cement behind the 5-1/2 inch production casing is to reach at least 500 feet above the top of the uppermost hydrocarbon productive interval.

III. PRESSURE CONTROL:

1. All BOP systems and related equipment shall comply with well control requirements as described in Onshore Oil and Gas Order No. 2. The BOP and related equipment shall be installed and operational before drilling below the 13-3/8 inch casing shoe and shall be tested as described in Onshore Order No. 2. Any equipment failing to test satisfactorily shall be repaired or replaced.

NOTE: A variance to test the 13-3/8 inch casing to 1000 psi is granted.

2. Minimum working pressure of the blowout preventer and related equipment (BOPE) shall be 5000 psi.
3. The appropriate BLM office shall be notified in sufficient time for a representative to witness the tests.
 - The tests shall be done by an independent service company.
 - The results of the test shall be reported to the appropriate BLM office.
 - Testing fluid must be water or an appropriate clear liquid suitable for sub-freezing temperatures. Use of drilling mud for testing is not permitted since it can mask small leaks.
 - Testing must be done in a safe workman-like manner. Hard line connections shall be required.

IV. DRILLING MUD:

Mud system monitoring equipment, with derrick floor indicators and visual and audio alarms, shall be operating before drilling into the Wolfcamp formation, and shall be used until production casing is run and cemented. Monitoring equipment shall consist of the following:

- Recording pit level indicator to indicate volume gains and losses.
- Mud measuring device for accurately determining the mud volumes necessary to fill the hole during trips.
- Flow-sensor on the flow-line to warn of abnormal mud returns from the well.

9/28/05
acs



Gruy Petroleum Management Co.

600 East Las Colinas Blvd. ♦ Suite 1100 ♦ Irving, TX 75039 ♦ (972) 401-3111 ♦ Fax (469) 420-2710

Mailing Address: P.O. Box 140907 ♦ Irving, TX 75014-0907

A subsidiary of Cimarex Energy Co. • A NYSE Listed Company • "XEC"

September 21, 2005

Oil Conservation Division
District II Office
1301 W. Grand Ave.
Artesia, New Mexico 88210
Attn: Mr. Bryan Arrant

RECEIVED

SEP 23 2005
OCD-ARTESIA

Re: Statewide Rule 118
Hydrogen Sulfide Gas Contingency Plan
Proposed Scoter 6 Federal Com No. 1 Well

Dear Mr. Arrant:

In accordance with NMAC 19.15.3.118 C. (1) governing the determination of the hydrogen sulfide concentration in gaseous mixtures in each of its operations, Gruy Petroleum Management Co. does not anticipate that there will be enough H₂S from the surface to the Morrow/Atoka formations to meet the OCD's minimum requirements for the submission of a contingency plan for the drilling and completion of the following test(s):

Scoter 6 Federal Com No. 1 - 1650' FSL & 660' FWL - Sec. 6-T25S-R27E

If anything further is needed regarding this issue, or if you have any questions, please feel free to contact the undersigned at 972-443-6489.

Yours truly,

Zeno Farris
Manager, Operations Administration