

Submit 3 Copies To Appropriate District
Office
District I
1625 N. French Dr., Hobbs, NM 87240
District II
1301 W. Grand Ave., Artesia, NM 88210
District III
1000 Rio Brazos Rd., Aztec, NM 87410
District IV
1220 S. St. Francis Dr., Santa Fe, NM 87505

State of New Mexico
Energy, Minerals and Natural Resources

OIL CONSERVATION DIVISION
1220 South St. Francis Dr.
Santa Fe, NM 87505

Form C-103
May 27, 2004

SUNDRY NOTICES AND REPORTS ON WELLS (DO NOT USE THIS FORM FOR PROPOSALS TO DRILL OR TO DEEPEN OR PLUG BACK TO A DIFFERENT RESERVOIR. USE "APPLICATION FOR PERMIT" (FORM C-101) FOR SUCH PROPOSALS.)		WELL API NO. 30-015-29010
1. Type of Well: Oil Well <input checked="" type="checkbox"/> Gas Well <input type="checkbox"/> Other <input type="checkbox"/>		5. Indicate Type of Lease STATE <input type="checkbox"/> FEE <input type="checkbox"/>
2. Name of Operator Nearburg Producing Company		6. State Oil & Gas Lease No.
3. Address of Operator 3300 N A St., Bldg 2, Ste 120, Midland, TX 79705		7. Lease Name or Unit Agreement Name: South Boyd 27 Com
4. Well Location Unit Letter <u>K</u> : <u>1980</u> feet from the <u>South</u> line and <u>1980</u> feet from the <u>West</u> line Section <u>27</u> Township <u>19S</u> Range <u>25E</u> NMPM <u>Eddy</u> County		8. Well Number <u>7</u>
11. Elevation (Show whether DR, RKB, RT, GR, etc.) <u>3449</u>		9. OGRID Number <u>015742</u>
Pit or Below-grade Tank Application <input type="checkbox"/> or Closure <input type="checkbox"/> Pit type _____ Depth to Groundwater _____ Distance from nearest fresh water well _____ Distance from nearest surface water _____ Pit Liner Thickness: _____ mil Below-Grade Tank: Volume _____ bbls; Construction Material _____		10. Pool name or Wildcat Dagger Draw; Upper Penn. North

12. Check Appropriate Box to Indicate Nature of Notice, Report, or Other Data	
NOTICE OF INTENTION TO: PERFORM REMEDIAL WORK <input type="checkbox"/> PLUG AND ABANDON <input type="checkbox"/> TEMPORARILY ABANDON <input type="checkbox"/> CHANGE PLANS <input type="checkbox"/> PULL OR ALTER CASING <input type="checkbox"/> MULTIPLE COMPLETION <input type="checkbox"/> OTHER: <input type="checkbox"/>	SUBSEQUENT REPORT OF: REMEDIAL WORK <input type="checkbox"/> ALTERING CASING <input type="checkbox"/> COMMENCE DRILLING OPNS. <input type="checkbox"/> PLUG AND ABANDONMENT <input type="checkbox"/> CASING TEST AND CEMENT JOB <input type="checkbox"/> OTHER: TA extension and chart <input checked="" type="checkbox"/>

13. Describe proposed or completed operations. (Clearly state all pertinent details, and give pertinent dates, including estimated date of starting any proposed work). SEE RULE 1103. For Multiple Completions: Attach wellbore diagram of proposed completion or recompletion.

NPC requests TA extension on the subject well. We are currently looking at uphole potential.

Please find attached chart approved by Gerry Guye.

Temporary Abandoned Status approved
date 2-13-11

I hereby certify that the information above is true and complete to the best of my knowledge and belief. I further certify that any pit or below-grade tank has been/will be constructed or closed according to NMOCD guidelines ☐ , a general permit ☐ or an (attached) alternative OCD-approved plan ☐

SIGNATURE [Signature] TITLE Production Analyst DATE 2/15/06
Type or print name Sarah Jordan E-mail address: sjordan@nearburg.com
Telephone No. 432/686-8235

For State Use Only
APPROVED BY [Signature] TITLE Gerry Guye DATE 2-17-06
Conditions of Approval, if any: Compliance Officer

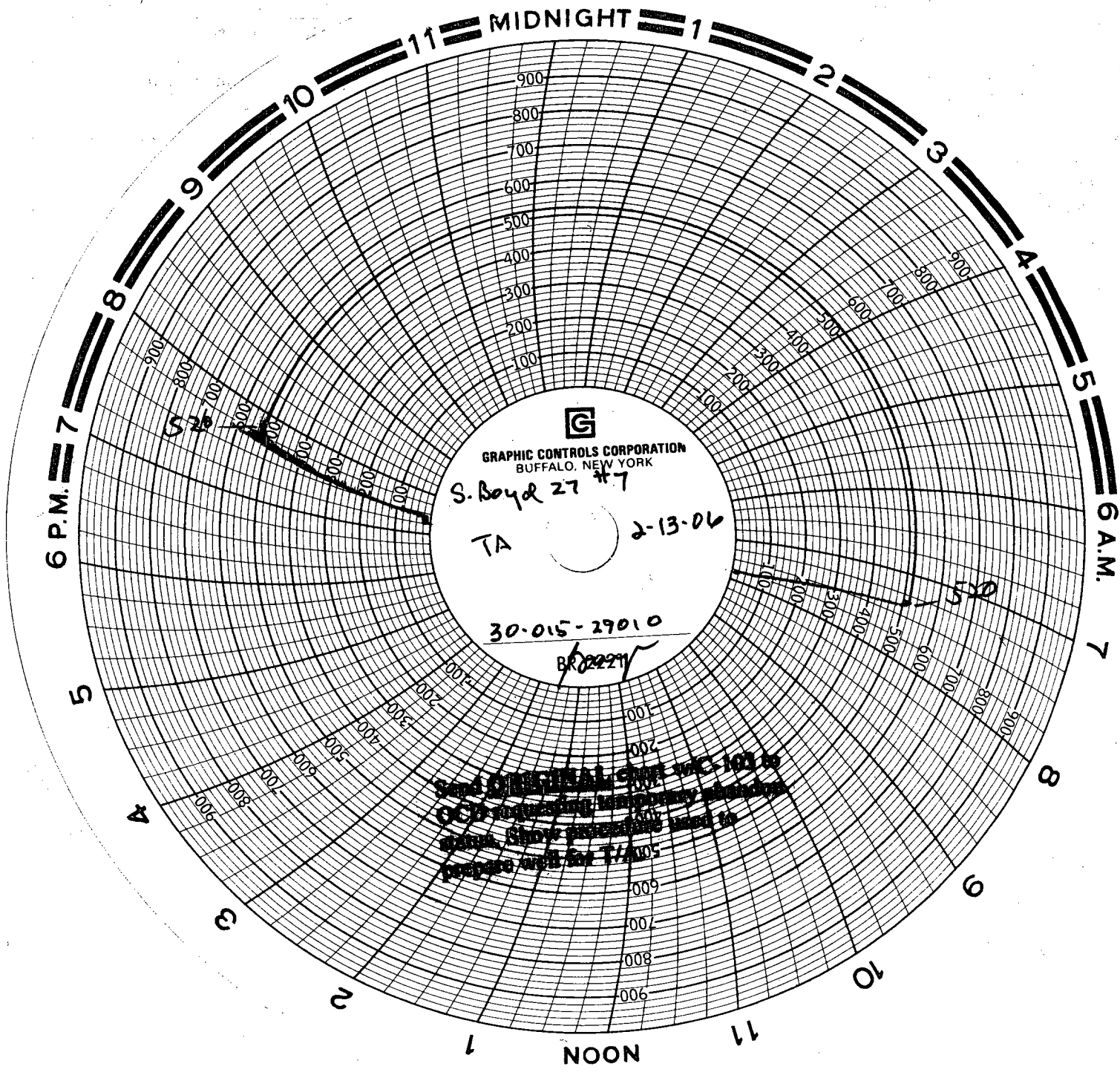

GRAPHIC CONTROLS CORPORATION
BUFFALO, NEW YORK

S. Boyd 27 #7

TA

2-13-06

30-015-29010

BR 022211

NOT ORIGINAL COPY - MC-101 to
CCC regarding temporary labeling
data. Show personnel used to
prepare and for T/A005