

If earthen pits are used in association with the drilling of this well, an OCD pit permit must be obtained prior to pit construction.

D-ARTESIA

RECEIVED

FEB 22 2006

DECLARED WATER BASIN

0

OMB No. 1004-0136

Expires November 30, 2000

OR

BUREAU OF LAND MANAGEMENT

APPLICATION FOR PERMIT TO DRILL OR REENTER

1a. Type of Work: ☒ DRILL

☐ REENTER

b. Type of Well: ☐ Oil Well ☒

Gas Well

☐

Other

☐

Single Zone

☐

Multiple Zone

2. Name of Operator

Yates Petroleum Corporation

3A. Address 105 South Fourth Street

Artesia, New Mexico 88210

3b. Phone No. (include area code)

(505) 748-1471

4. Location of Well (Report location clearly and in accordance with any State requirements. *)

At surface

1880' FSL and 1980' FEL

At proposed prod. Zone

Same

14. Distance in miles and direction from nearest town or post office*

Approximately 39 miles southwest of Artesia, New Mexico.

15. Distance from proposed location to nearest property or lease line, ft. (Also to nearest drig. unit line, if any)

1880'

16. No. of Acres in lease

520.80

17. Spacing Unit dedicated to this well

S/2

18. Distance from proposed location* to nearest well, drilling, completed, applied for, on this lease, ft.

.7 miles

19. Proposed Depth

8500'

20. BLM/BIA Bond No. on file

585997

Nm 2811

21. Elevations (Show whether DF, KDB, RT, GL, etc.)

4092' GL

22. Approximate date work will start*

ASAP

23. Estimated duration

45 days

24. Attachments

Roswell Controlled Water Basin

The following, completed in accordance with the requirements of Onshore Oil and Gas Order No. 1, shall be attached to this form:

1. Well plat certified by a registered surveyor.

2. A Drilling Plan.

3. A Surface Use Plan (if the location is on National Forest System Lands, the SUPO shall be filed with the appropriate Forest Service Office.

4. Bond to cover the operations unless covered by an existing bond on file (see Item 20 above).

5. Operator certification.

6. Such other site specific information and/or plans as may be required by the authorized office.

25. Signature

Name (Printed/Typed)

Date

Cy Cowan

1/5/2006

Regulatory Agent

Regulatory Agent

Approved by (Signature)

/s/ Joe G. Lara

Name (Printed/Typed)

/s/ Joe G. Lara

Date

FEB 17 2006

ACTING

FIELD MANAGER

Office

CARLSBAD FIELD OFFICE

Application approval does not warrant or certify that the applicant holds legal or equitable title to those rights in the subject lease which would entitle the applicant to conduct operations thereon.

Conditions of approval, if any, are attached.

APPROVAL FOR 1 YEAR

Title 18 U.S.C. Section 1001 and Title 43 U.S.C. Section 1212, make it a crime for any person knowingly and willfully to make to any department or agency of the United States any false, fictitious or fraudulent statements or representations as to any matter within its jurisdiction.

*(Instructions on reverse)

DECLARED WATER BASIN
CEMENT BEHIND THE 13 3/8"
CASING MUST BE CIRCULATED

DECLARED WATER BASIN
CEMENT BEHIND THE 9 7/8"
CASING MUST BE CIRCULATED

WITNESS

APPROVAL SUBJECT TO
GENERAL REQUIREMENTS AND
SPECIAL STIPULATIONS
ATTACHED

DISTRICT I
1625 N. French Dr., Hobbs, NM 88240

DISTRICT II
811 South First, Artesia, NM 88210

DISTRICT III
1000 Rio Brazos Rd., Aztec, NM 87410

DISTRICT IV
2040 South Pacheco, Santa Fe, NM 87505

State of New Mexico
Energy, Minerals and Natural Resources Department

Form C-102
Revised March 17, 1999
Instruction on back
Submit to Appropriate District Office
State Lease - 4 Copies
Fee Lease - 3 Copies

OIL CONSERVATION DIVISION

P.O. Box 2088
Santa Fe, New Mexico 87504-2088

☐ AMENDED REPORT

WELL LOCATION AND ACREAGE DEDICATION PLAT

API Number	Pool Code 97338	Pool Name Wildcat (Mississippian GAS)
Property Code	Property Name BODDINGTON FEDERAL UNIT	Well Number 3
OGRID No. 025575	Operator Name YATES PETROLEUM CORPORATION	Elevation 4092

Surface Location

UL or lot No.	Section	Township	Range	Lot Idn	Feet from the	North/South line	Feet from the	East/West line	County
J	5	20S	23E		1880	SOUTH	1980	EAST	EDDY

Bottom Hole Location If Different From Surface

UL or lot No.	Section	Township	Range	Lot Idn	Feet from the	North/South line	Feet from the	East/West line	County

Dedicated Acres 320	Joint or Infill	Consolidation Code	Order No.
------------------------	-----------------	--------------------	-----------

NO ALLOWABLE WILL BE ASSIGNED TO THIS COMPLETION UNTIL ALL INTERESTS HAVE BEEN CONSOLIDATED
OR A NON-STANDARD UNIT HAS BEEN APPROVED BY THE DIVISION

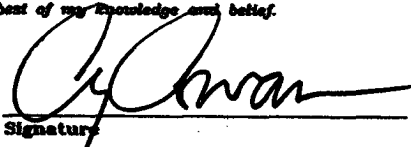
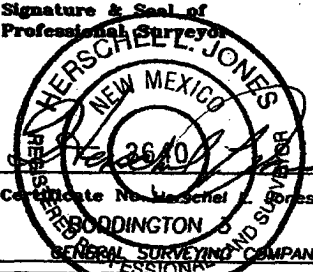
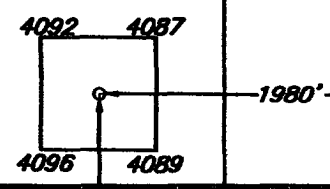
				OPERATOR CERTIFICATION I hereby certify the the information contained herein to true and complete to the best of my knowledge and belief.  Signature Cy Cowan Printed Name Regulatory Agent Title January 5, 2006 Date	
				SURVEYOR CERTIFICATION I hereby certify that the well location shown on this plat was plotted from field notes of actual surveys made by me or under my supervision, and that the same is true and correct to the best of my belief. 12/07/2005 Date Surveyed Signature & Seal of Professional Surveyor  Certificate No. Herschel L. Jones RLS 3640	
NM-93459 111983		N.32°36'01.1" W.104°42'40.3" N.582265.3 E.383791.9 (NAD-27)			
NM-111991 111984					

YATES PETROLEUM CORPORATION

Boddington Federal Unit #3
1880' FSL and 1980 FEL
Section 5-T20S-R23E
Eddy County, New Mexico

1. The estimated tops of geologic markers are as follows:

San Andres	213'	Strawn	7413'
Glorieta	2043'	Atoka	7673'
Upper Yeso	2193'	Upper Morrow	7926'
Tubb	2873'	Middle Morrow	8088'
Lower Yeso	2983'	Lower Morrow	8173'
Abo	3513'	Chester	8323'
Wolfcamp	4538'	TD	8500'
Cisco	5963'		

2. The estimated depths at which anticipated water, oil or gas formations are expected to be encountered:

Water: 518'
Oil or Gas: All potential zones.

3. Pressure Control Equipment: BOPE will be installed on the 9 5/8" casing and rated for 5000 BOP systems will be consistent with API RP 53. Pressure tests will be conducted before drilling out from under all casing strings which are set and cemented in place. Blowout Preventor controls will be installed prior to drilling the surface plug and will remain in use until the well is completed or abandoned. Preventors will be inspected and operated at least daily to ensure good mechanical working order, and this inspection recorded on the daily drilling report. See Exhibit B.

Auxiliary Equipment:

- A. Auxiliary Equipment: Kelly cock, pit level indicators, flow sensor equipment and a sub with full opening valve to fit the drill pipe and collars will be available on the rig floor in the open position at all times for use when kelly is not in use.

4. THE PROPOSED CASING AND CEMENTING PROGRAM:

A. Casing Program: (All New)

<u>Hole Size</u>	<u>Casing Size</u>	<u>Wt./Ft</u>	<u>Grade</u>	<u>Coupling</u>	<u>Interval</u>	<u>Length</u>
17 1/2	13 3/8"	48#	H-40	ST&C	0-350'	350
12 1/4"	9 5/8"	36#	J-55	ST&C	0-1600'	1600'
8 3/4"	5 1/2"	17#	J-55	LT&C	0'-100'	100'
8 3/4"	5 1/2"	15.5#	J-55	LT&C	100'-6800'	6700'
8 3/4"	5 1/2"	17#	J-55	LT&C	6800'-8500'	1700'

Yates Petroleum Corporation requests a variance to install a rotating head on the surface casing strings when intermediate casing will be set. If a BOP system is required then we wish to install a 2M system and receive a variance to test the system to 1000# using the rig pumps. The test will be held for 30 minutes on each system component. Components to be tested include pipe rams, blind rams, and annular preventer.

Minimum Casing Design Factors: Collapse 1.125, Burst 1.0, Joint Strength 1.8

B. CEMENTING PROGRAM:

Surface Casing: 400 sx 'C' + 2% CaCL₂ (YLD 1.35 WT14.8).

Intermediate Casing: 500 sx Lite (YLD 2.0 WT 12.5). Tail in with 200 sx 'C' + 2%CaCL₂ (YLD 1.32 WT 15.6).

Production Casing: TOC-1100' 2200 sx Super "H" Modified (YLD 1.67 WT 13.0).

5. MUD PROGRAM AND AUXILIARY EQUIPMENT:

<u>Interval</u>	<u>Type</u>	<u>Weight</u>	<u>Viscosity</u>	<u>Fluid Loss</u>
0-350'	Freshwater	8.4	28	N/C
350'-1600'	FW/Air mist	8.4	28	N/C
1600'-7400'	Cut Brine	9.0-9.4	28	N/C
7400'-TD	Salt Gel/Starch/4%-6% KCL	9.4-9.8	32-36	<10-15cc

Sufficient mud material(s) to maintain mud properties, control lost circulation and contain a blow out will be available at the well site during drilling operations. Mud will be checked hourly by rig personnel.

6. EVALUATION PROGRAM:

Samples: 10' samples out from under intermediate casing.

Logging: Platform Express/HALS/NGT possible FMI.

Coring: Possible rotary Sidewall Cores

DST's: Possible Abo to TD.

7. ABNORMAL CONDITIONS, BOTTOM HOLE PRESSURE, AND POTENTIAL HAZARDS:

Anticipated BHP:

From: 0	TO: 350'	Anticipated Max. BHP:	175	PSI
From: 350	TO: 1600'	Anticipated Max. BHP:	700	PSI
From: 1600'	TO: 8550'	Anticipated Max. BHP:	4330	PSI

No abnormal pressures or temperatures are anticipated.

Lost Circulation Zones Anticipated: None

H₂S Zones Anticipated: None Anticipated

8. ANTICIPATED STARTING DATE:

Plans are to drill this well as soon as possible after receiving approval. It should take approximately 30 days to drill the well with completion taking another 15 days.

**MULTI-POINT SURFACE USE AND OPERATIONS PLAN
YATES PETROLEUM CORPORATION**

Boddington Federal Unit #3
1880' FSL and 1980' FEL
Section 5 T20S-R23E
Eddy County, New Mexico

This plan is submitted with Form 3160-3, Application for Permit to Drill, covering the above described well. The purpose of this plan is to describe the location of the proposed well, the proposed construction activities and operations plan, the magnitude of the surface disturbance involved and the procedures to be followed in rehabilitating the surface after completion of the operations, so that a complete appraisal can be made of the environmental effect associated with the operations.

1. EXISTING ROADS:

Exhibit A is a portion of the BLM map showing the well and roads in the vicinity of the proposed location. The proposed wellsite is located approximately 39 miles southwest of Artesia, New Mexico and the access route to the location is indicated in red and green on Exhibit A.

DIRECTIONS:

Go south of Artesia on Highway 285 to Rock Daisy Road. Turn West on Rock Daisy Road and go Approximately 19.9 miles or to approximately .1 of a mile east of Armstrong Road (CR-400). The proposed Boddington Federal Unit #3 well location will be on the left side of the road.

2. PLANNED ACCESS ROAD:

- A. No new access road will be needed as the well location is just off the side of the county road.
- B. Access will be into the northeast corner of the well location. The new road will be bladed with drainage on one side. Traffic turnouts will be built.
- C. N/A
- D. The route of the road is visible.
- E. Existing roads will be maintained in the same or better condition.

3. LOCATION OF EXISTING WELL:

- A. There is no drilling activity within a one-mile radius of the wellsite.
- B. Exhibit D shows existing wells within a one-mile radius of the proposed wellsite.

4. LOCATION OF EXISTING AND/OR PROPOSED FACILITIES:

- A. There are no production facilities on this lease at the present time.
- B. In the event that the well is productive, the necessary production facilities will be installed on the drilling pad. If the well is productive oil, a gas or diesel self-contained unit will be used to provide the necessary power. No power will be required if the well is productive of gas.

5. LOCATION AND TYPE OF WATER SUPPLY:

- A. It is planned to drill the proposed well with a fresh water system. The water will be obtained from commercial sources and will be hauled to the location by truck over the existing and proposed roads shown in Exhibit A.

6. SOURCE OF CONSTRUCTION MATERIALS:

Dirt contractor will locate nearest pit and obtain any permits and materials needed for construction.

7. METHODS OF HANDLING WASTE DISPOSAL:

- A. Drill cuttings will be disposed of in the reserve pits.
- B. Drilling fluids will be allowed to evaporate in the reserve pits until the pits are dry.
- C. Water produced during operations will be collected in tanks until hauled to an approved disposal system, or separate disposal application will be submitted.
- D. Oil produced during operations will be stored in tanks until sold.
- E. Current laws and regulations pertaining to the disposal of human waste will be complied with.
- F. All trash, junk, and other waste materials will be contained in trash cages or bins to prevent scattering and will be removed and deposited in an approved sanitary land fill. Burial on site is not approved.

8. ANCILLARY FACILITIES:

None

9. WELLSITE LAYOUT:

- A. Exhibit C shows the relative location and dimensions of the well pad, the reserve pits, the location of the drilling equipment, rig orientation and access road approach.
- B. The reserve pits will be plastic lined. Yates Petroleum Corporation is in full compliance with the OCD General Plan for Drilling Pits approved on April 15, 2004.
- C. A 600' x 600' area has been staked and flagged.

10. PLANS FOR RESTORATION:

- A. After finishing drilling and/or completion operations, all equipment and other material not needed for further operations will be removed. The location will be cleaned of all trash and junk to leave the wellsite in as aesthetically pleasing a condition as possible.
- B. Unguarded pits, if any, containing fluids will be fenced until they have dried and been leveled.
- C. If the proposed well is non-productive, all rehabilitation and/or vegetation requirements of the Bureau of Land Management will be complied with and will be accomplished as expeditiously as possible. All pits will be filled level after they have evaporated and dried.

Boddington Federal Unit #3

Page 3

11. SURFACE OWNERSHIP: Federal Surface, Administered by Bureau of Land Management, Carlsbad, New Mexico.
12. OTHER INFORMATION:
 - A. Topography: Refer to the existing archaeological report for a description of the topography, flora, fauna, soil characteristics, dwellings, historical and cultural sites.
 - B. The primary surface use is for grazing.
13. OPERATOR'S REPRESENTATIVE:
 - A. Through A.P.D. Approval:
Cy Cowan, Regulatory Agent
Yates Petroleum Corporation
105 South Fourth Street
Artesia, New Mexico 88210
Phone (505) 748-1471
 - B. Through Drilling Operations, Completions and Production:
Pinson McWhorter,
Operations Manager
Yates Petroleum Corporation
105 South Fourth Street
Artesia, New Mexico 88210
Phone (505) 748-1471
14. CERTIFICATION:

I hereby certify that I, or persons under my direct supervision, have inspected the proposed drill site and access route, that I am familiar with the conditions which presently exist; that the statements made in this plan are to the best of my knowledge, true and correct; and , that the work associated with the operations proposed herein will be performed by Yates Petroleum Corporation and its contractors and subcontractors in conformity with this plan and the terms and conditions under which it is approved. This statement is subject to the provisions of 18 U.S.C. 1001 for the filing of a false statement.

1/5/06

Regulatory Agent

PB - L1

Yates Petroleum Corporation
Location Layout for Permian Basin
Up to 12,000'

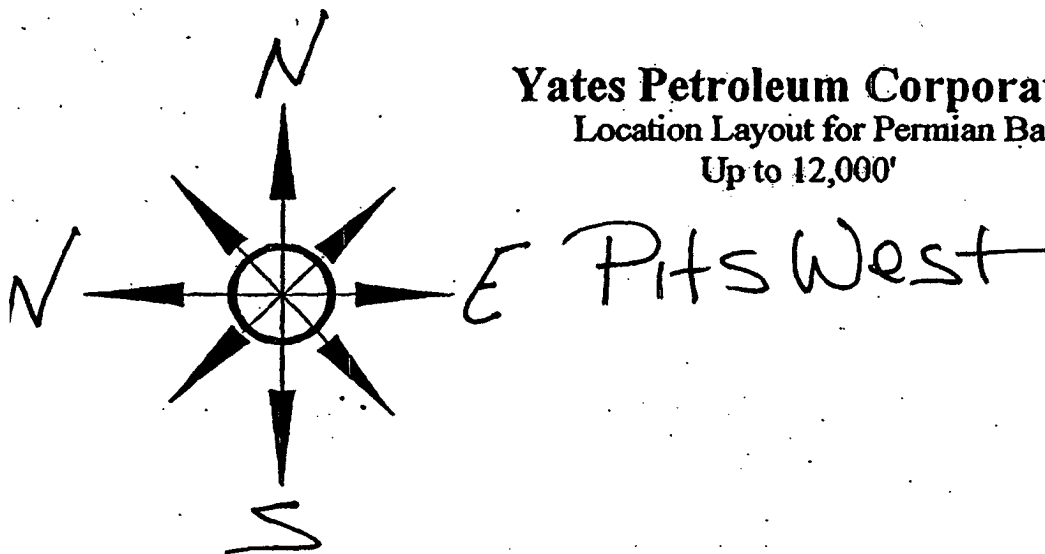

Yates Petroleum Corporation
Boddington Federal Unit #3
1880' FSL and 1980' FEL
Section 5, T20S-R23E
Eddy County, New Mexico

Rock Daisy Road

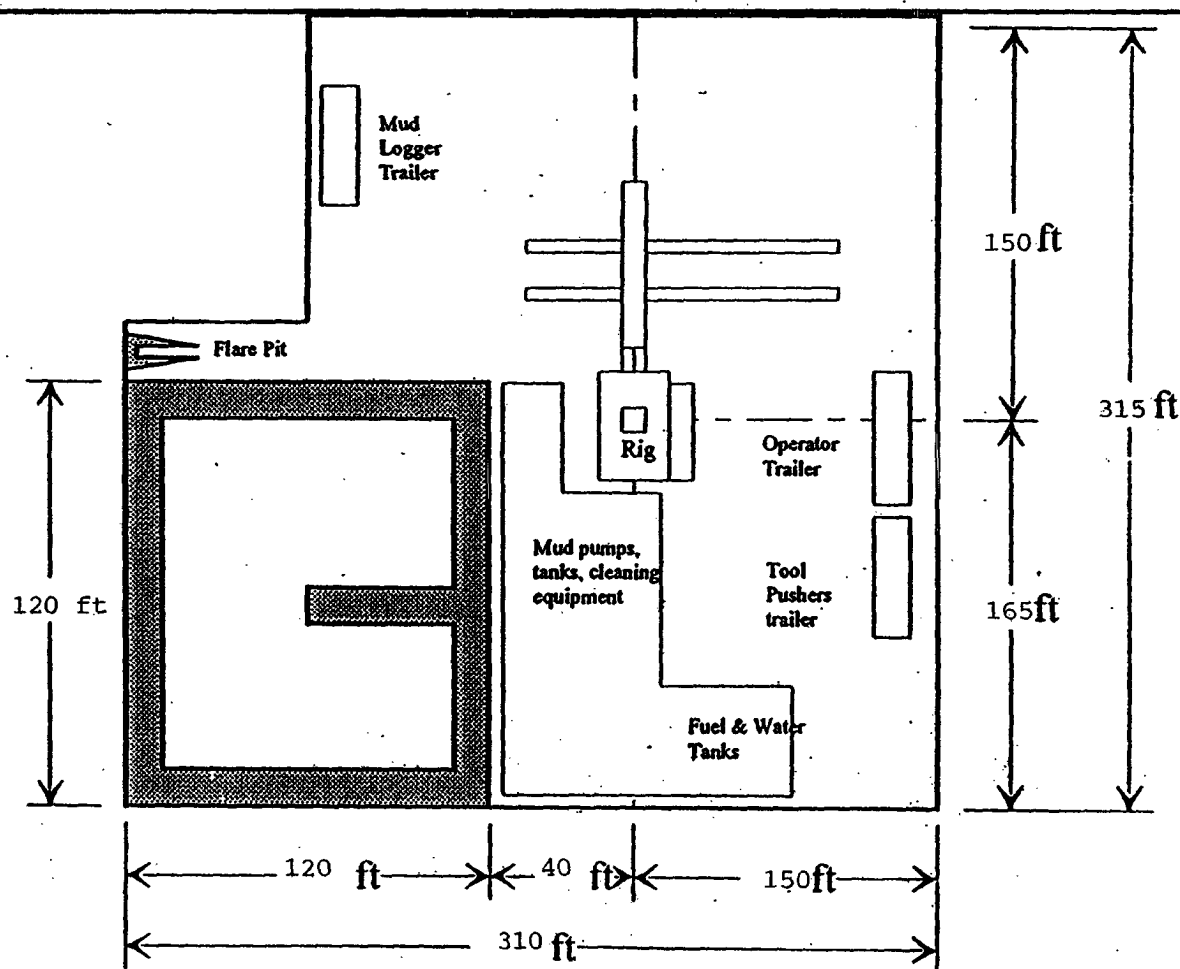

Distance from Well
Head to Reserve Pit
will vary between rigs

The above dimension
should be a maximum

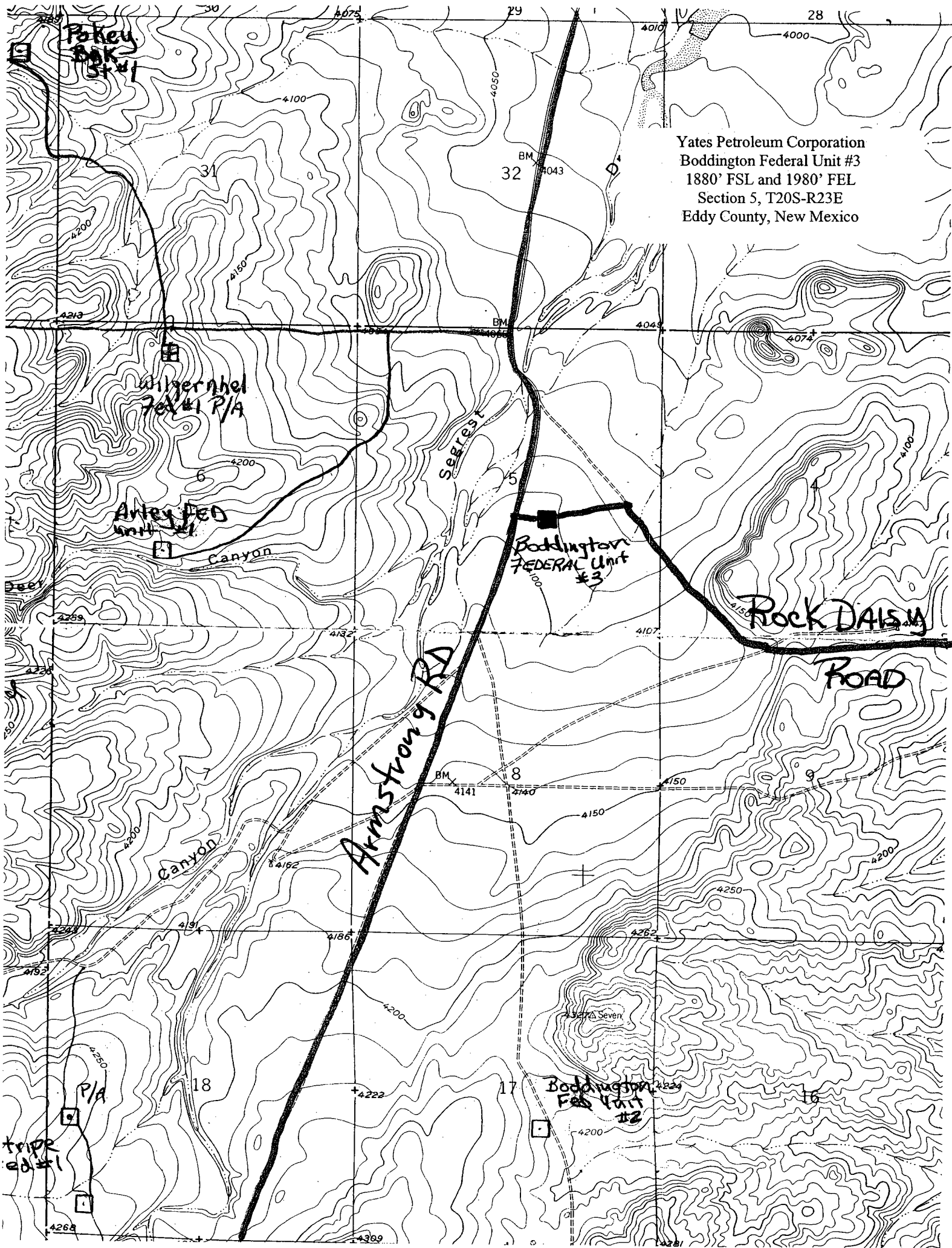

Yates Petroleum Corporation
Boddington Federal Unit #3
1880' FSL and 1980' FEL
Section 5, T20S-R23E
Eddy County, New Mexico

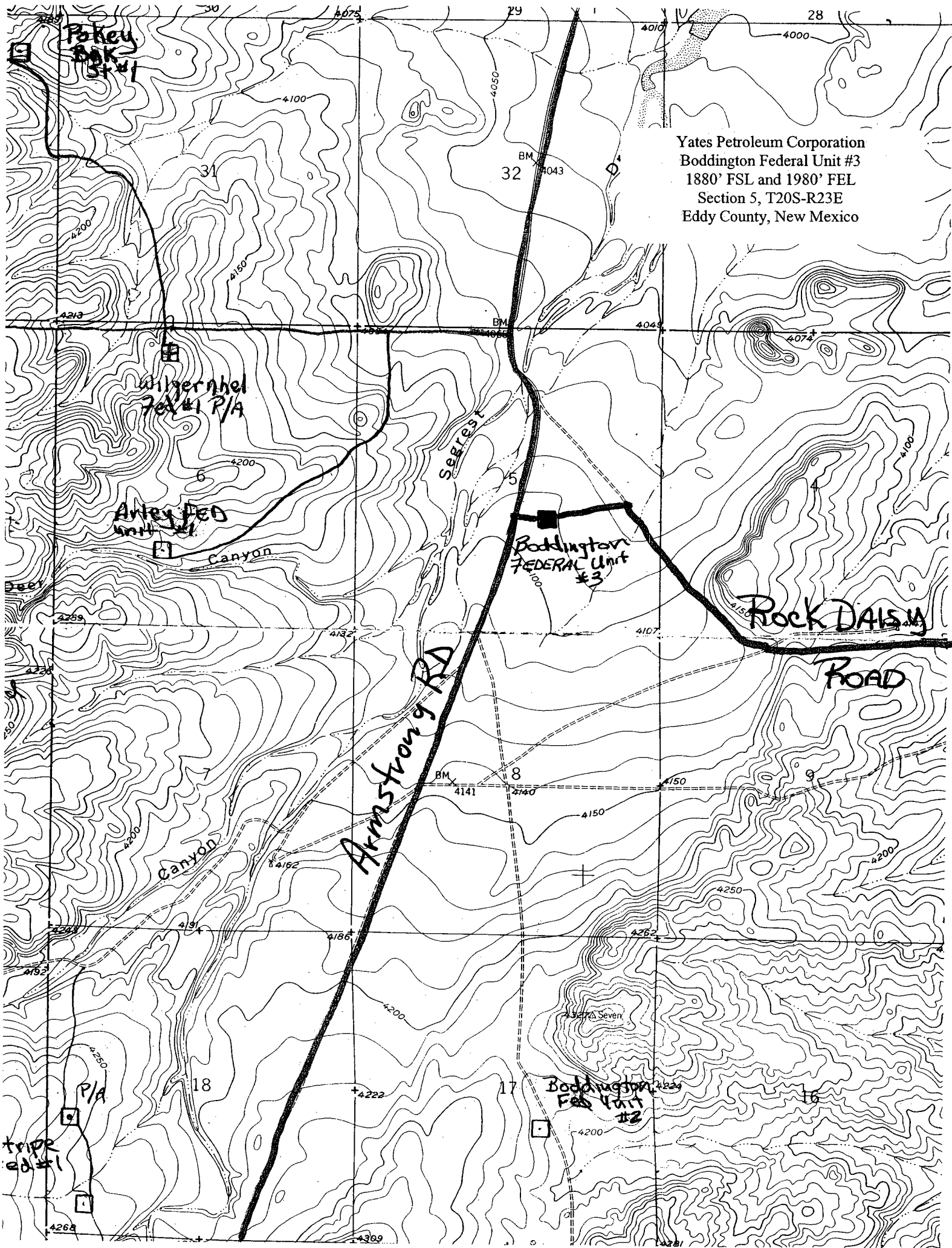

SECTION 5, TOWNSHIP 20 SOUTH, RANGE 23 EAST, NMPM, EDDY COUNTY, NEW MEXICO.

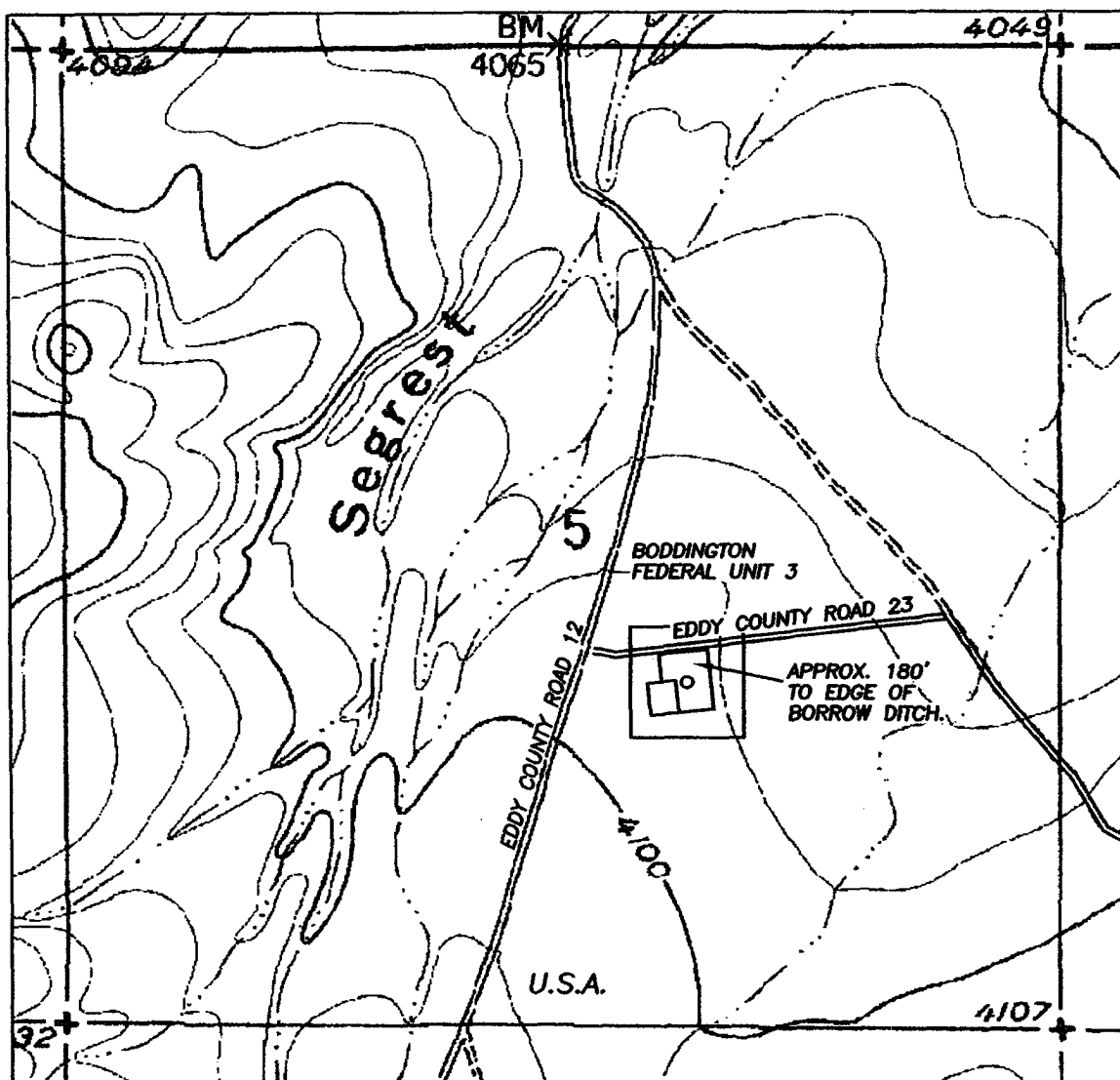

1000' 0 1000' 2000'
Scale 1" = 1000'

THE PREPARATION OF THIS PLAT AND THE PERFORMANCE OF THE SURVEY UPON WHICH IT IS BASED WERE DONE UNDER MY DIRECTION AND THE PLAT ACCURATELY DEPICTS THE RESULTS OF SAID SURVEY AND MEET THE REQUIREMENTS OF THE STANDARDS FOR LAND SURVEYS IN NEW MEXICO AS ADOPTED BY THE NEW MEXICO STATE BOARD OF REGISTRATION FOR PROFESSIONAL ENGINEERS AND LAND SURVEYORS.

HERSCHEL L. JONES, P.E. No. 3640

GENERAL SURVEYING COMPANY, P.O. BOX 1928
LOVINGTON, NEW MEXICO 88260

YATES PETROLEUM CORP.

LEASE ROAD TO ACCESS THE YATES BODDINGTON FEDERAL UNIT #3 WELL, LOCATED IN SECTION 5, TOWNSHIP 20 SOUTH, RANGE 23 EAST, NMPM, EDDY COUNTY, NEW MEXICO.

Survey Date: 12/07/2005	Sheet 1 of 1 Sheets
Drawn By: Ed Blevins	W.O. Number
Date: 12/07/05	Scale 1" = 1000' BODDINGTON

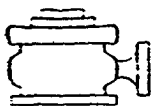

Yates Petroleum Corporation

BOP-4

Typical 5,000 psi Pressure System Schematic Annular with Double Ram Preventer Stack

Yates Petroleum Corporation
Boddington Federal Unit #3
1880' FSL and 1980' FEL
Section 5, T20S-R23E
Eddy County, New Mexico

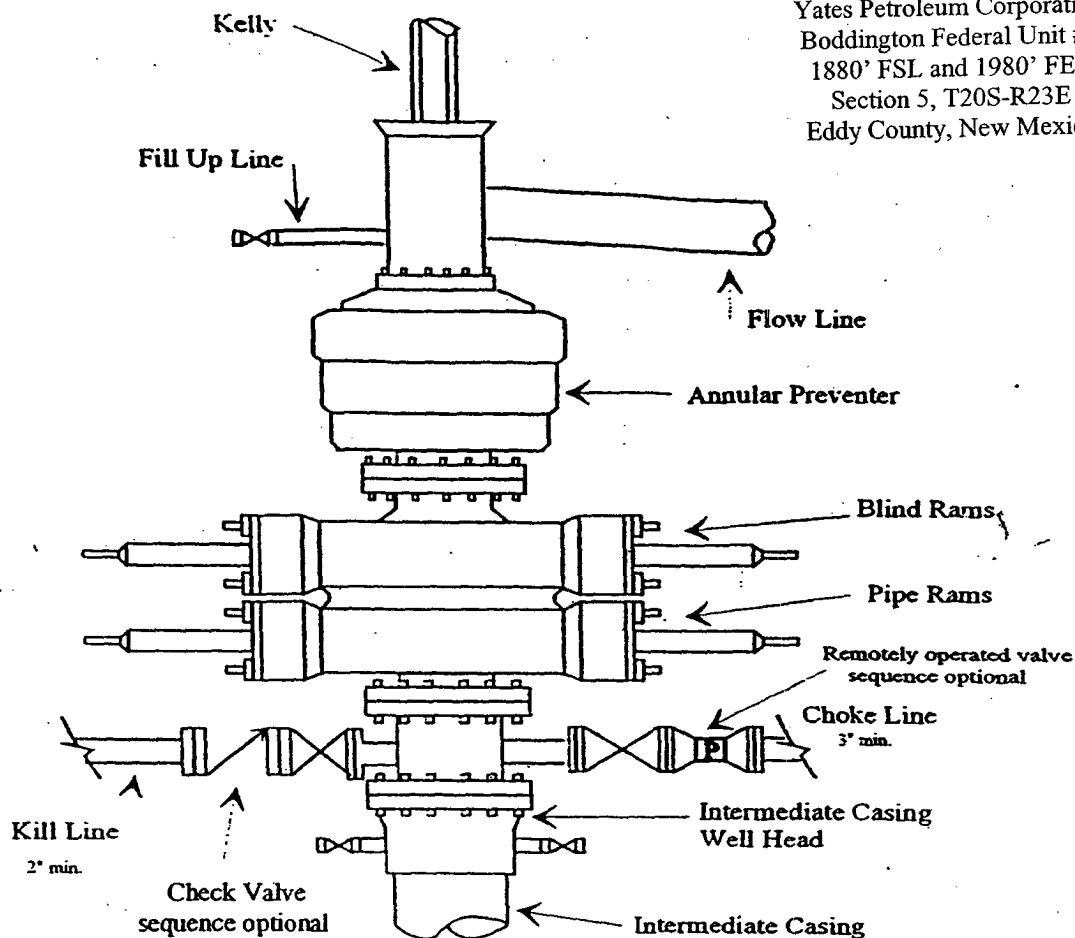

Typical 5,000 psi choke manifold assembly with at least these minimum features

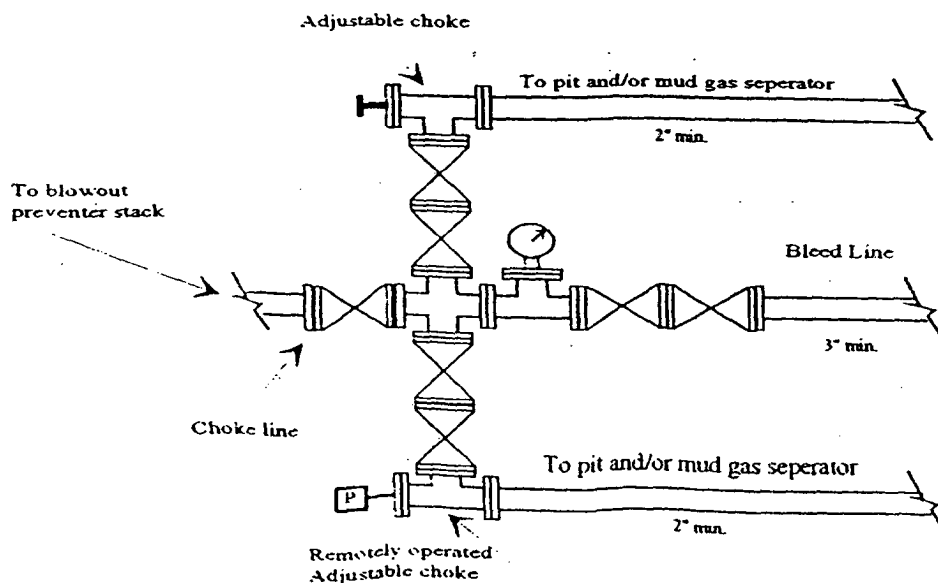

CONDITIONS OF APPROVAL - DRILLING

Operator's Name: Yates Petroleum Corporation Well No. 3 - Boddington Federal Unit
Location: 1880' FSL & 1980' FEL sec. 5, T. 20 S., R. 23 E.
Lease: NM-111983

.....

I. DRILLING OPERATIONS REQUIREMENTS:

1. The Bureau of Land Management (BLM) is to be notified at (505) 234-5972 in sufficient time for a representative to witness:

A. Spudding

B. Cementing casing: 13-3/8 inch 9-5/8 inch 5-1/2 inch

C. BOP tests

2. Unless the production casing has been run and cemented or the well has been properly plugged, the drilling rig shall not be removed from over the hole without prior approval.

3. Include the API No. assigned to well by NMOCD on the subsequent report of setting the first casing string.

II. CASING:

1. 13-3/8 inch surface casing should be set at approximately 350 feet, below usable water and circulate cement to the surface. If cement does not circulate to the surface, the Carlsbad Field Office shall be notified at (505) 234-5972, and a temperature survey or cement bond log shall be run to verify the top of the cement. Remedial cementing shall be completed prior to drilling out that string.

2. Minimum required fill of cement behind the 9-5/8 inch intermediate casing set at approximately 1600 feet is sufficient to circulate to the surface. Only fresh water air mist or fresh water mud is allowed to drill the hole for the 13-3/8 inch surface casing and the 9-5/8 inch intermediate casing to a depth of 1600 feet.

3. Minimum required fill of cement behind the 5-1/2 inch production casing is sufficient to tie back 500 feet above the uppermost perforation in the pay zone.

hydrocarbon bearing interval (FL)

III. PRESSURE CONTROL:

1. Before drilling below the 13-3/8 inch surface casing, the blowout preventer assembly shall consist of a minimum of One Annular Preventer or Two Ram-Type Preventers and a Kelly Cock/Stabbing Valve. Before drilling below the 9-5/8 inch intermediate casing, the blowout preventer assembly shall consist of a minimum of One Annular Preventer, Two Ram-Type Preventers, and a Kelly Cock/Stabbing Valve.

2. Before drilling below the 13-3/8 inch surface casing, minimum working pressure of the blowout preventer and related equipment (BOPE) shall be 2000 psi. Before drilling below the 9-5/8 inch intermediate casing, minimum working pressure of the blowout preventer and related equipment (BOPE) shall be 3000 psi.

CONDITIONS OF APPROVAL - DRILLING (CONTINUED)

Operator's Name: Yates Petroleum Corporation Well No. 3 - Boddington Federal Unit

Location: 1880' FSL & 1980' FEL sec. 5, T. 20 S., R. 23 E.

Lease: NM-111983

.....

III. PRESSURE CONTROL:

3. After setting the 9-5/8 inch intermediate casing string and before drilling into the Wolfcamp formation, the BOPE shall be tested as described in Onshore Order No. 2. Any equipment failing to test satisfactorily shall be repaired or replaced.

A. The Carlsbad Field Office shall be notified at (505) 234-5972 in sufficient time for a representative to witness the tests.

B. The tests shall be done by an independent service company.

C. The results of the test shall be reported to the BLM Carlsbad Field Office at 620 East Greene Street, Carlsbad, New Mexico 88220-6292.

D. Testing fluid must be water or an appropriate clear liquid suitable for sub-freezing temperatures. Use of drilling mud for testing is not permitted since it can mask small leaks.

E. Testing must be done in a safe workman like manner. Hard line connections shall be required.

F. A variance to test the BOPE to a reduced pressure of 1000 psi using the rig pumps before drilling below the 13-3/8 inch surface casing string is approved.

IV. DRILLING MUD:

1. Mud system monitoring equipment, with derrick floor indicators and visual and audio alarms, shall be operating before drilling into the Wolfcamp formation, and shall be used until production casing is run and cemented. Monitoring equipment shall consist of the following:

A. Recording pit level indicator to indicate volume gains and losses.

B. Flow-sensor on the flow-line to warn of abnormal mud returns from the well.