

UNITED STATES  
DEPARTMENT OF THE INTERIOR  
BUREAU OF LAND MANAGEMENT

OCD-ARTESIA

FORM APPROVED  
OMB NO. 1004-0135  
Expires: July 31, 2010**SUNDRY NOTICES AND REPORTS ON WELLS**  
*Do not use this form for proposals to drill or to re-enter an abandoned well. Use form 3160-3 (APD) for such proposals.***SUBMIT IN TRIPLICATE - Other instructions on reverse side.**

1. Type of Well <input checked="" type="checkbox"/> Oil Well <input type="checkbox"/> Gas Well <input type="checkbox"/> Other		5. Lease Serial No. NMNM41645
2. Name of Operator CIMAREX ENERGY COMPANY		6. If Indian, Allottee or Tribe Name
Contact: ARICKA EASTERLING E-Mail: aeasterling@cimarex.com		7. If Unit or CA/Agreement, Name and/or No.
3a. Address 202 S CHEYENNE AVE, SUITE 1000 TULSA, OK 74103	3b. Phone No. (include area code) Ph: 918-560-7060	8. Well Name and No. FEDERAL 13 9H
4. Location of Well (Footage, Sec., T., R., M., or Survey Description) Sec 13 T25S R26E NENW 0273FNL 1920FWL		9. API Well No. 30-015-42778
		10. Field and Pool, or Exploratory WILDCAT
		11. County or Parish, and State EDDY COUNTY, NM

**12. CHECK APPROPRIATE BOX(ES) TO INDICATE NATURE OF NOTICE, REPORT, OR OTHER DATA**

TYPE OF SUBMISSION	TYPE OF ACTION			
<input checked="" type="checkbox"/> Notice of Intent	<input type="checkbox"/> Acidize	<input type="checkbox"/> Deepen	<input type="checkbox"/> Production (Start/Resume)	<input type="checkbox"/> Water Shut-Off
<input type="checkbox"/> Subsequent Report	<input type="checkbox"/> Alter Casing	<input type="checkbox"/> Fracture Treat	<input type="checkbox"/> Reclamation	<input type="checkbox"/> Well Integrity
<input type="checkbox"/> Final Abandonment Notice	<input type="checkbox"/> Casing Repair	<input type="checkbox"/> New Construction	<input type="checkbox"/> Recomplete	<input checked="" type="checkbox"/> Other
	<input type="checkbox"/> Change Plans	<input type="checkbox"/> Plug and Abandon	<input type="checkbox"/> Temporarily Abandon	
	<input type="checkbox"/> Convert to Injection	<input type="checkbox"/> Plug Back	<input type="checkbox"/> Water Disposal	

13. Describe Proposed or Completed Operation (clearly state all pertinent details, including estimated starting date of any proposed work and approximate duration thereof. If the proposal is to deepen directionally or recomplete horizontally, give subsurface locations and measured and true vertical depths of all pertinent markers and zones. Attach the Bond under which the work will be performed or provide the Bond No. on file with BLM/BIA. Required subsequent reports shall be filed within 30 days following completion of the involved operations. If the operation results in a multiple completion or recompletion in a new interval, a Form 3160-4 shall be filed once testing has been completed. Final Abandonment Notices shall be filed only after all requirements, including reclamation, have been completed, and the operator has determined that the site is ready for final inspection.)

Cimarex Energy respectfully requests approval to transport salt water disposal from the Federal 13 # 9 battery to the SWD Valve Station and to transport gas from the Federal 13 # 9 battery to the Bay Meadows Compressor Station.

1. Salt water disposal line (SWD). The surface line will be a 4" SDR9 poly(125 MAOP) following the existing roadway. 136.67' NE/4NW/4 of Sec 13, T25, R26
2. Gas Pipeline. The buried gas lines will be one- 4" and one- 6" steel lines placed in the same ditch following the same route as the surface Salt water disposal line. 165.75' NE/4NW/4 of Sec 13, T25, R26
3. Electric line. The 2 pole, 12.5 KV, 3 phase, 4 wire overhead electric line will tie into our existing line at the NE/4NW/4 of Sec 13, T25, R26. 105.70' NE/4NW/4 of Sec 13, T25, R26

Accepted for record  
NMOC 9/30/15  
NM OIL CONSERVATION  
ARTESIA DISTRICT  
SEP 30 2015

RECEIVED

9/22/15 Projects are within other projects (ROW) already analyzed under numerous EA's Rg.

14. I hereby certify that the foregoing is true and correct.

Electronic Submission #302383 verified by the BLM Well Information System  
For CIMAREX ENERGY COMPANY, sent to the Carlsbad

Name (Printed/Typed) ARICKA EASTERLING	Title REGULATORY ANALYST
Signature (Electronic Submission)	Date 05/20/2015

**THIS SPACE FOR FEDERAL OR STATE OFFICE USE**

Approved By <i>Stephen J. Pelly</i>	Title For FIELD MANAGER	Date 9/22/15
Conditions of approval, if any, are attached. Approval of this notice does not warrant or certify that the applicant holds legal or equitable title to those rights in the subject lease which would entitle the applicant to conduct operations thereon.		Office CARLSBAD FIELD OFFICE

Title 18 U.S.C. Section 1001 and Title 43 U.S.C. Section 1212, make it a crime for any person knowingly and willfully to make to any department or agency of the United States any false, fictitious or fraudulent statements or representations as to any matter within its jurisdiction.

**\*\* OPERATOR-SUBMITTED \*\* OPERATOR-SUBMITTED \*\* OPERATOR-SUBMITTED \*\***

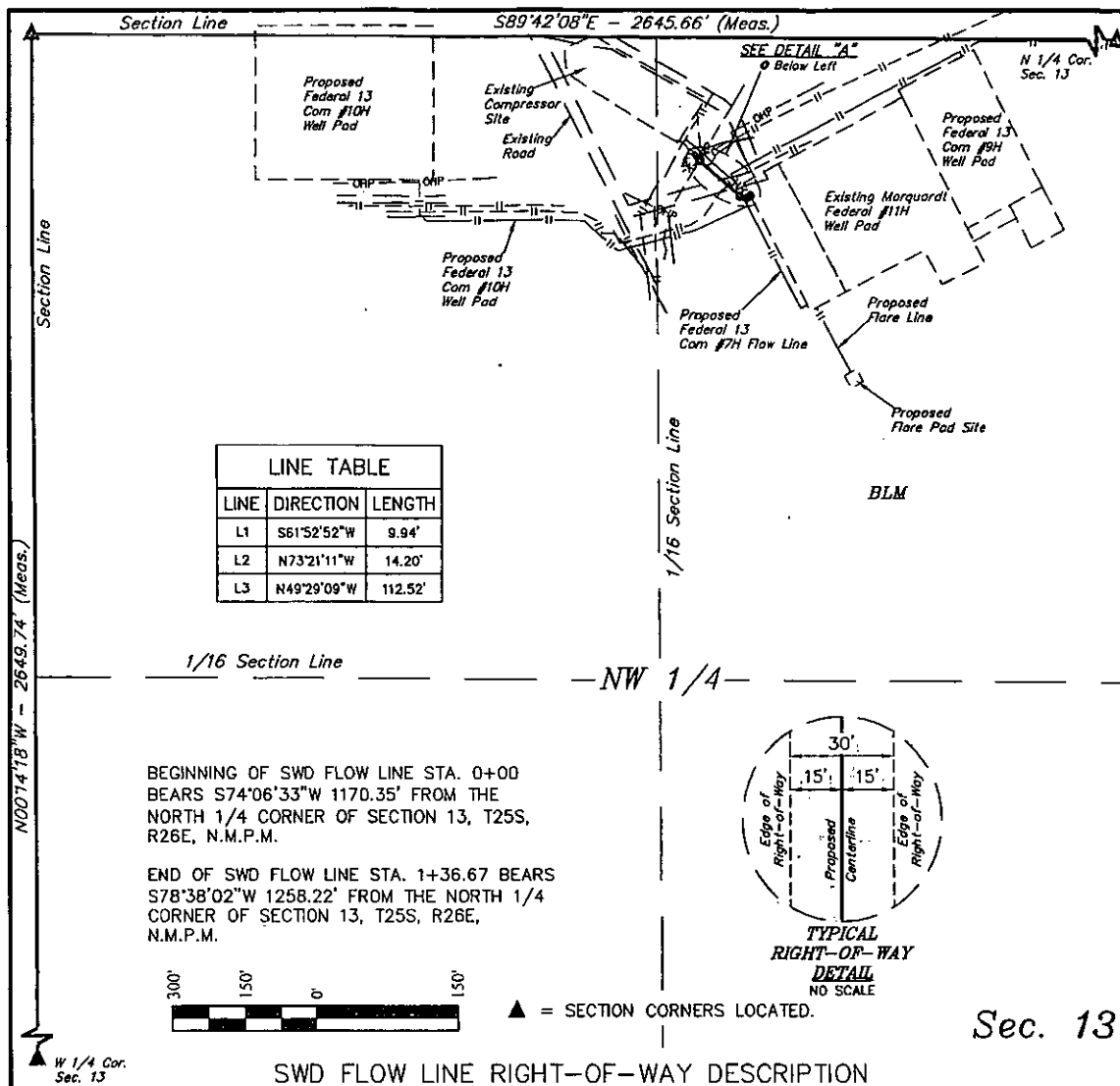

A 30' WIDE RIGHT-OF-WAY 15' ON EACH SIDE OF THE FOLLOWING DESCRIBED CENTERLINE.

BEGINNING AT A POINT IN THE NE 1/4 NW 1/4 OF SECTION 13, T25S, R26E, N.M.P.M., WHICH BEARS S74°06'33"W 1170.35' FROM THE NORTH 1/4 CORNER OF SAID SECTION 13, THENCE S61°52'52"W 9.94'; THENCE N73°21'11"W 14.20'; THENCE N49°29'09"W 112.52' TO A POINT IN SAID SECTION 13, WHICH BEARS S78°38'02"W 1258.22' FROM THE NORTH 1/4 CORNER OF SAID SECTION 13. THE SIDE LINES OF SAID DESCRIBED RIGHT-OF-WAY BEING SHORTENED OR ELONGATED TO MEET THE GRANTOR'S PROPERTY LINES. BASIS OF BEARINGS IS A G.P.S. OBSERVATION. CONTAINS 0.094 ACRES MORE OR LESS.

#### ACREAGE / LENGTH TABLE

SWD FLOW LINE OWNERSHIP	FEET	RODS	ACRES
BLM NW 1/4 SEC. 13	136.67	8.28	0.094

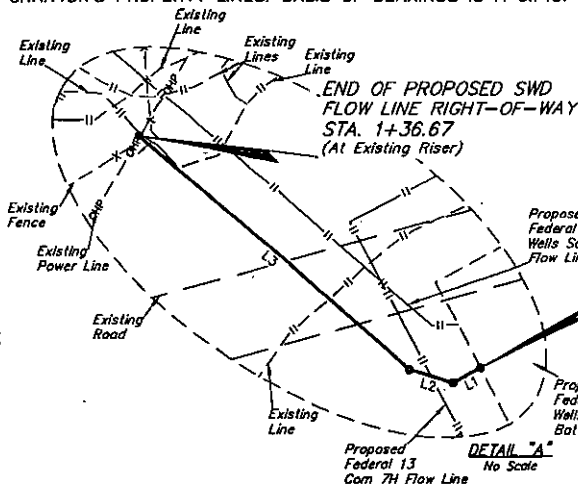

BEGINNING OF PROPOSED SWD FLOW LINE RIGHT-OF-WAY STA. 0+00 (At Proposed Federal 13 Wells Tank Battery)

THIS IS TO CERTIFY THAT THE ABOVE PLAT WAS PREPARED FROM FIELD NOTES OF ACTUAL SURVEYS MADE BY ME OR UNDER MY SUPERVISION AND THAT THE SAME ARE TRUE AND CORRECT TO THE BEST OF MY KNOWLEDGE AND BELIEF.

CERTIFICATE OF PROFESSIONAL SURVEYOR

THIS IS TO CERTIFY THAT THE ABOVE PLAT WAS PREPARED FROM FIELD NOTES OF ACTUAL SURVEYS MADE BY ME OR UNDER MY SUPERVISION AND THAT THE SAME ARE TRUE AND CORRECT TO THE BEST OF MY KNOWLEDGE AND BELIEF.

REGISTERED LAND SURVEYOR

REGISTRATION NO. 12446

STATE OF NEW MEXICO

05-15-15

#### NOTES:

#### CIMAREX ENERGY CO.

FEDERAL 13 WELLS SWD FLOW LINE  
SECTION 13, T25S, R26E, N.M.P.M.  
EDDY COUNTY, NEW MEXICO

DRAWN BY: S.O.	DATE DRAWN: 04-27-15
SCALE: 1" = 300'	REVISED: 05-15-15

SWD FLOW LINE R-O-W EXHIBIT 1



UELS, LLC  
Corporate Office \* 85 South 200 East  
Vernal, UT 84078 \* (435) 789-1017