

Submit 1 Copy To Appropriate District Office  
District I - (575) 393-6161  
1625 N. French Dr., Hobbs, NM 88240  
District II - (575) 748-1283  
811 S. First St., Artesia, NM 88210  
District III - (505) 334-6178  
1000 Rio Brazos Rd., Aztec, NM 87410  
District IV - (505) 476-3460  
1220 S. St. Francis Dr., Santa Fe, NM 87505

State of New Mexico  
Energy, Minerals and Natural Resources

Form C-103  
Revised July 18, 2013

OIL CONSERVATION DIVISION  
1220 South St. Francis Dr.  
Santa Fe, NM 87505

WELL API NO.  
~~30-015-05412~~ 30-015-05172

5. Indicate Type of Lease  
STATE ☐ FEE ☒

6. State Oil & Gas Lease No.

7. Lease Name or Unit Agreement Name  
State B

8. Well Number 003

10. Pool name or Wildcat  
Grayburg-Jackson

SUNDRY NOTICES AND REPORTS ON WELLS  
(DO NOT USE THIS FORM FOR PROPOSALS TO DRILL OR TO DEEPEN OR PLUG BACK TO A DIFFERENT RESERVOIR. USE "APPLICATION FOR PERMIT" (FORM C-101) FOR SUCH PROPOSALS.)

1. Type of Well: Oil Well ☒ Gas Well ☐ Other

2. Name of Operator  
LINN OPERATING INCORPORATED Email tcallahen@linnenergy.com

3. Address of Operator  
600 TRAVIS STREET SUITE 5100  
HOUSTON, TX 77002

4. Well Location

Unit Letter P : 660 feet from the North line and 660 feet from the East line  
Section 16 Township 17S Range 31E NMPM County EDDY

11. Elevation (Show whether DR, RKB, RT, GR, etc.)

12. Check Appropriate Box to Indicate Nature of Notice, Report or Other Data

NOTICE OF INTENTION TO:

PERFORM REMEDIAL WORK ☐ PLUG AND ABANDON ☐  
TEMPORARILY ABANDON ☐ CHANGE PLANS ☐  
PULL OR ALTER CASING ☐ MULTIPLE COMPL ☐  
DOWNHOLE COMMINGLE ☐  
CLOSED-LOOP SYSTEM ☐  
OTHER: ☒

SUBSEQUENT REPORT OF:

REMEDIAL WORK ☐ ALTERING CASING ☐  
COMMENCE DRILLING OPNS. ☐ P AND A ☐  
CASING/CEMENT JOB ☐

OTHER: RECLAMATION  
☒

13. Describe proposed or completed operations. (Clearly state all pertinent details, and give pertinent dates, including estimated date of starting any proposed work). SEE RULE 19.15.7.14 NMAC. For Multiple Completions: Attach wellbore diagram of proposed completion or recompletion.

On 28 April, 2014 this site was reclaimed according NMOCD guidelines and restored to a natural state.

Spud Date:

Rig Release Date:

I hereby certify that the information above is true and complete to the best of my knowledge and belief.

SIGNATURE Fred B Wall TITLE: Construction Foreman DATE

Type or print name Brian Wall E-mail address: BWall@linnenergy.com PHONE: (432)363-9372

For State Use Only

APPROVED BY: TITLE: Construction Foreman DATE

Conditions of Approval (if any):

Accepted for record  
NMOCD

**Diversified Field Service, Inc.**

Wednesday June 5, 2014

Environmental Department

3412 N. Dal Paso

Hobbs, NM 88240

Phone: (575)964-8394 Fax: (575)964-8396

Brian Wall

Linn Energy

2130 West Bender Blvd.

Hobbs, NM 88240

**RE: Linn Energy Site State B #003- Site Activities for Reclamation**

API 30-015-05172

Section 16, T17S R31E

Mr. Wall,

Detailed herein is a summary of activities at the site by Diversified Field Service, Inc. (DFSI). The well and caliche pad at this site were previously removed. On April 28, 2014 a total of 75 pounds of Lesser Prairie Chicken seed was broadcast over the entire area. The seed was then tilled into the soil restoring the site to its natural state per BLM guidelines (See Site Photographs).

Thank you for allowing DFSI to assist you in this matter. Please call me with any questions and/or comments.

Sincerely,



Natalie Gladden

Environmental Director

Diversified Field Service, Inc.

3412 N. Dal Paso

Hobbs, NM 88240

Office: (575)964-8394

Mobile: (575)602-1786

Fax: (575)964-8396

Attachments:

Site Photographs

Seeding Report with Copy of Seed Label

C-103

**Linn Energy State B #3**  
**Unit Letter P, Sec.16, T17S R31E**



Sign marking location 4/28/14

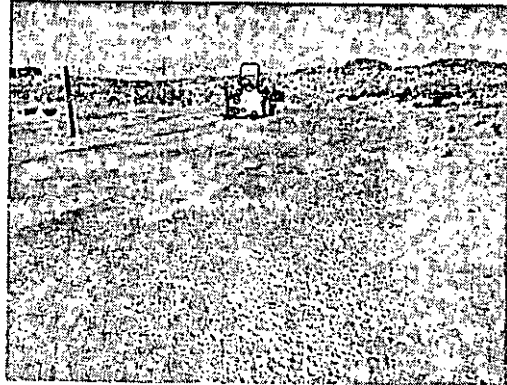

Tilling of site 4/28/14



Seeded Site 4/28/14



Seeded Site 4/28/14

# DIVERSIFIED FIELD SERVICES, INC.

## RECLAMATION FORM

SITE: State B # 3

Start Date: 4-28-14

Completion Date: 4-28-14

- Step 1 Remove caliche and/or all discolored material (soil, caliche, et al) for disposal.
- Step 2 Look for any discolored material under pad. Sample and perform field tests.  
If above limits, remove 1' and resample and test. If sample is still above limits, contact Environmental Director before proceeding further.

- Step 3 Grid clean area and establish between 2 and 5 sample points.

- Step 4 Take appropriate samples and run field tests on samples.

Note: If any samples come back higher than allowed limit or are close to limit, contact Environmental Director before proceeding.

- Step 5 When field sample tests are shown to be acceptable, backfill and contour soil to depth as required.

- Step 6 Re-seed reclaimed area with seed required by landowner (BLM) and give seed tag to Environmental Office upon completion.

Note: Record the amount of seed used on tag.

Seed Type: LPC  
Lbs. Used: 25 #

- Step 7 Ensure samples are taken to the appropriate Scientific Lab for analyses and this form is returned to the Environmental Office upon job completion.

### NOTES:

Reclaim Site - Seeding Operation only

Supervisor:

Stephen McBlair

## Bamert Seed Company Inc.

1897 CR 1018 Muleshoe, TX 79347

(800) 262-9892

Permit # TX00905

LPC Sand Shinery with Ragweed and Saltbush 800

INV53471

Bulk #

Description	Pure Seed	Germ	Dormant	Origin
Bluestem, Big "Kaw" (Andropogon gerardii)	16.48%	95.00%	0.00%	TX
Bluestem, Little "Cimarron" (Schizachyrium scoparium)	7.82%	90.00%	8.00%	TX
Bluestem, Sand "Woodward" (Andropogon hallii)	13.68%	95.00%	0.00%	TX
Bristlegrass, Plains, "VNS" (Setaria vulpiseta)	14.93%	93.00%	4.00%	TX
Coreopsis Plains (Coreopsis tinctoria)	5.46%	97.00%	0.00%	TX
Dropseed, Sand, "VNS" (Sporobolus cryptandrus)	2.74%	95.00%	3.00%	TX
Fourwing saltbush, "VNS" (Atriplex canescens)	15.48%	52.00%	15.00%	NM
Ragweed, "Western" (Ambrosia L.)	6.71%	9.00%	68.00%	KY

Purity: 83.41%

Inert Matter: 10.19%

Other Crop Seed: 6.37%

Weed Seed: 0.03%

Noxious Weeds: None

Test Date: 01/2014

Net Wt: 25.00 lbs

## Bamert Seed Company Inc.

1897 CR 1018 Muleshoe, TX 79347

(800) 262-9892

Permit # TX00905

LPC Sand Shinery with Ragweed and Saltbush 800

INV53471

Bulk #

Description	Pure Seed	Germ	Dormant	Origin
Bluestem, Big "Kaw" (Andropogon gerardii)	16.48%	95.00%	0.00%	TX
Bluestem, Little "Cimarron" (Schizachyrium scoparium)	7.82%	90.00%	8.00%	TX
Bluestem, Sand "Woodward" (Andropogon hallii)	13.68%	95.00%	0.00%	TX
Bristlegrass, Plains, "VNS" (Setaria vulpiseta)	14.93%	93.00%	4.00%	TX
Coreopsis Plains (Coreopsis tinctoria)	5.46%	97.00%	0.00%	TX
Dropseed, Sand, "VNS" (Sporobolus cryptandrus)	2.74%	95.00%	3.00%	TX
Fourwing saltbush, "VNS" (Atriplex canescens)	15.48%	52.00%	15.00%	NM
Ragweed, "Western" (Ambrosia L.)	6.71%	9.00%	68.00%	KY

Purity: 83.41%

Inert Matter: 10.19%

Other Crop Seed: 6.37%

Weed Seed: 0.03%

Noxious Weeds: None

Test Date: 01/2014

Net Wt: 25.00 lbs

# Bamert Seed Company Inc.

1897 CR 1018 Muleshoe, TX 79347 (800) 262-9892  
LPC Sand Shinery with Ragweed and Saltbush 800  
Bulk #

Permit # TX00905  
INV53471

Description	Pure Seed	Germ	Dormant	Origin
Bluestem, Big "Kaw" ( <i>Andropogon gerardii</i> )	16.48%	95.00%	0.00%	TX
Bluestem, Little "Cimarron" ( <i>Schizachyrium scoparium</i> )	7.92%	90.00%	8.00%	TX
Bluestem, Sand "Woodward" ( <i>Andropogon hallii</i> )	13.68%	95.00%	10.00%	TX
Bristlegrass, Plains, "VNS" ( <i>Setaria vulpiseta</i> )	14.93%	83.00%	4.00%	TX
Coreopsis Plains ( <i>Coreopsis tinctoria</i> )	5.46%	97.00%	0.00%	TX
Dropseed, Sand, "VNS" ( <i>Sporobolus cryptandrus</i> )	2.74%	95.00%	3.00%	TX
Fourwing saltbush, "VNS" ( <i>Atriplex canescens</i> )	15.48%	52.00%	15.00%	NM
Ragweed, "Western" ( <i>Ambrosia L.</i> )	6.71%	8.00%	68.00%	KY
Purity: 83.41%	Inert Matter: 10.19%	Other Crop Seed: 6.37%	Weed Seed: 0.03%	

Noxious Weeds: None

Test Date: 01/2014

Net Wt: 25.00 lbs.