

UNITED STATES
DEPARTMENT OF THE INTERIOR
BUREAU OF LAND MANAGEMENT

SUNDRY NOTICES AND REPORTS ON WELLS
Do not use this form for proposals to drill or to re-enter an abandoned well. Use Form 3160-3 (APD) for such proposals.

FORM APPROVED
OMB No. 1004-0137
Expires: October 31, 2014

5. Lease Serial No. **NMNM-086025**
6. If Indian, Allottee or Tribe Name

SUBMIT IN TRIPLICATE - Other instructions on page 2.

1. Type of Well

☒ Oil Well ☐ Gas Well ☐ Other

2. Name of Operator
Apache Corporation

3a. Address
303 Veterans Airport Ln #3000
Midland, TX 79705

3b. Phone No. (include area code)
432-818-1187

7. If Unit of CA/Agreement, Name and/or No.

8. Well Name and No. **BIRDIE FEDERAL #18**

9. API Well No. **30-015-41244**

10. Field and Pool or Exploratory Area
LOCO HILLS

4. Location of Well (Footage, Sec., T., R., M., or Survey Description)

11. County or Parish, State
Eddy, NM

2310' FNL + 1600' FEL; UL: 6 SEC 17 T17S R30E

12. CHECK THE APPROPRIATE BOX(ES) TO INDICATE NATURE OF NOTICE, REPORT OR OTHER DATA

TYPE OF SUBMISSION	TYPE OF ACTION			
<input type="checkbox"/> Notice of Intent	<input type="checkbox"/> Acidize	<input type="checkbox"/> Deepen	<input type="checkbox"/> Production (Start/Resume)	<input type="checkbox"/> Water Shut-Off
<input checked="" type="checkbox"/> Subsequent Report	<input type="checkbox"/> Alter Casing	<input type="checkbox"/> Fracture Treat	<input checked="" type="checkbox"/> Reclamation	<input type="checkbox"/> Well Integrity
<input type="checkbox"/> Final Abandonment Notice	<input type="checkbox"/> Casing Repair	<input type="checkbox"/> New Construction	<input type="checkbox"/> Recomplete	<input type="checkbox"/> Other
	<input type="checkbox"/> Change Plans	<input type="checkbox"/> Plug and Abandon	<input type="checkbox"/> Temporarily Abandon	
	<input type="checkbox"/> Convert to Injection	<input type="checkbox"/> Plug Back	<input type="checkbox"/> Water Disposal	

13. Describe Proposed or Completed Operation: Clearly state all pertinent details, including estimated starting date of any proposed work and approximate duration thereof. If the proposal is to deepen directionally or recompleat horizontally, give subsurface locations and measured and true vertical depths of all pertinent markers and zones. Attach the Bond under which the work will be performed or provide the Bond No. on file with BLM/BIA. Required subsequent reports must be filed within 30 days following completion of the involved operations. If the operation results in a multiple completion or recompleat in a new interval, a Form 3160-4 must be filed once testing has been completed. Final Abandonment Notices must be filed only after all requirements, including reclamation, have been completed and the operator has determined that the site is ready for final inspection.)

Interim reclamation has been completed. Please see attachments.

LD 11/20/15
Accepted for record
NMOCD

NM OIL CONSERVATION
ARTESIA DISTRICT

NOV 16 2015

RECEIVED

Accepted for Record Purposes.
Approval Subject to Onsite Inspection.
If BLM Objectives are not achieved,
additional work may be required.
Date: *11-12-15*

Signature: *James A. Amos*

14. I hereby certify that the foregoing is true and correct. Name (Printed/Typed)

Bruce Baker

Title Environmental Technician

Signature

Bruce Baker

Date

THIS SPACE FOR FEDERAL OR STATE OFFICE USE

Approved by

Title

Date

Conditions of approval, if any, are attached. Approval of this notice does not warrant or certify that the applicant holds legal or equitable title to those rights in the subject lease which would entitle the applicant to conduct operations thereon.

Office

Title 18 U.S.C. Section 1001 and Title 43 U.S.C. Section 1212, make it a crime for any person knowingly and willfully to make to any department or agency of the United States any false, fictitious or fraudulent statements or representations as to any matter within its jurisdiction.

(Instructions on page 2)

APACHE CORPORATION INTERIM RECLAMATION

BIRDIE FEDERAL 18; S.17,T17S,R30E; 2310' FNL & 1600' FEL; 30-015-41244 ; NMNM-086025

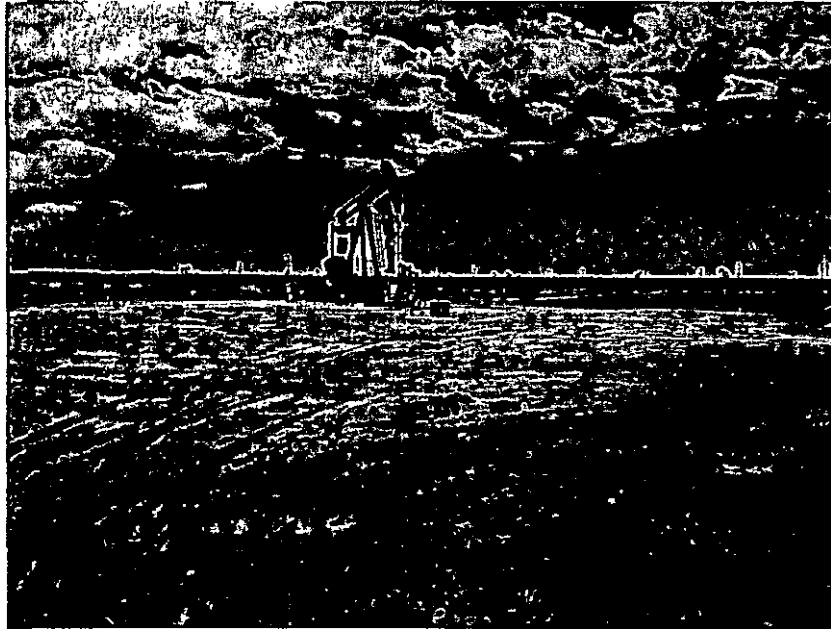

OVERVIEW OF WELL PAD



SOUTH EDGE SHOWING GREATER THAN 3:1 SLOPE AND RECLAIMED CALICHE PIT IN
BACKGROUND; BROUGHT BACK TO 65' FROM WELLHEAD

APACHE CORPORATION INTERIM RECLAMATION



NORTH EDGE OF WELL PAD



WEST EDGE OF WELL PAD. BERMED AND SEEDED

REMAINING SURFACE NEEDED FOR DAILY OPERATIONS IS 182' X 191' (0.80ac).

OTHER INFORMATION: WELL PAD CLEAN OF TRASH AND CONTAMINANTS, PUMP JACK SHALE GREEN