

UNITED STATES
DEPARTMENT OF THE INTERIOR
BUREAU OF LAND MANAGEMENT

FORM APPROVED
OMB No. 1004-0137
Expires: July 31, 2010

SUNDRY NOTICES AND REPORTS ON WELLS
*Do not use this form for proposals to drill or to re-enter an
abandoned well. Use Form 3160-3 (APD) for such proposals.*

SUBMIT IN TRIPLICATE - Other Instructions on page 2.

1. Type of Well

☐ Oil Well ☐ Gas Well ☒ Other **INJECTION WELL**

2. Name of Operator

RAY WESTALL OPERATING, INC.

3a. Address

P.O. BOX 4, LOCO HILLS, NM 88255

3b. Phone No. (include area code)

575-677-2370

4. Location of Well (Footage, Sec., T., R., M., or Survey Description)

SEC-12, TWP-18S, RNG-31E, 2310' FNL & 2180' FEL

Lat.

Long.

5. Lease Serial No.

NMLC047800A

6. If Indian, Allottee, or Tribe Name

7. If Unit or CA. Agreement Name and/or No.

NM71048X

8. Well Name and No.

TAYLOR UNIT # 17

9. API Well No.

30-015-26660

10. Field and Pool, or Exploratory Area

SHUGART, YATES, 7R, QN, GB

11. County or Parish, State

EDDY

NM

12. CHECK APPROPRIATE BOX(S) TO INDICATE NATURE OF NOTICE, REPORT, OR OTHER DATA

TYPE OF SUBMISSION

TYPE OF ACTION

☐ Notice of Intent

☐ Acidize

☐ Deepen

☐ Production (Start/ Resume)

☐ Water Shut-off

☒ Altering Casing

☐ Fracture Treat

☐ Reclamation

☐ Well Integrity

☒ Subsequent Report

☐ Casing Repair

☐ New Construction

☐ Recomplete

☒ Other **CONVERT TO**

☐ Change Plans

☐ Plug and abandon

☐ Temporarily Abandon

INJECTION

☐ Final Abandonment Notice

☐ Convert to Injection

☐ Plug back

☐ Water Disposal

13. Describe Proposed or Completed Operation (clearly state all pertinent details including estimated starting date of any proposed work and approximate duration thereof. If the proposal is to deepen directionally or recompleat horizontally, give subsurface locations and measured and true vertical depths or pertinent markers and sands. Attach the Bond under which the work will performed or provide the Bond No. on file with the BLM/ BIA. Required subsequent reports shall be filed within 30 days following completion of the involved operations. If the operation results in a multiple completion or recompleat in a new interval, a Form 3160-4 shall be filed once testing has been completed. Final Abandonment Notice shall be filed only after all requirements, including reclamantion, have been completed, and the operator has determined that the site is ready for final inspection.)

SEE ATTACHED PROCEDURE

RD 11/20/15
Accepted for record
NMOCD

NM OIL CONSERVATION
ARTESIA DISTRICT

NOV 16 2015

RECEIVED

14. I hereby certify that the foregoing is true and correct.

Name (Printed/ Typed)

RENE HOPE

Title:

BOOKKEEPER

Signature:

Date:

11/13/15

THIS SPACE FOR FEDERAL OR STATE OFFICE USE

Approved by:

Title:

Date:

Conditions of approval, if any are attached. Approval of this notice does not warrant or certify that the applicant holds legal or equitable title to those rights in the subject lease which would entitle the applicant to conduct operations thereon.

Office:

Title 18 U.S.C. Section 1001 AND Title 43 U.S.C. Section 1212, make it a crime for any person knowingly and willfully to make any department or agency of the United States any false, fictitious or fraudulent statements or representations as to any matter within its jurisdiction.

(Instructions on page 2)

TAYLOR FEDERAL #17

NOTIFY B.L.M. MR. PAUL SWARTZ – WE WERE RIGGING UP. WAS TOLD TO NOTIFY O.C.D. TO PERFORM M.I.T.

- 9-16-15 RIG UP WELL SERVICE UNIT – PULL RODS, PUMP, AND TUBING FROM WELL.
- 9-17-15 RIG UP LOGGERS TO RUN CEMENT BOND LOG. ESTIMATED TOP OF CEMENT @ 750'. RIG DOWN PULLING UNIT – ORDER I.P.C. 2 7/8" TUBING.
- 10-5-15 RECEIVED I.P.C. TUBING. RIG UP WELL SERVICE UNIT. RAN PACKER (AD-1) TUBING INTO WELL. CIRCULATE PACKER FLUID. SET PACKER @ 3496'. NOTIFY O.C.D. TO PERFORM M.I.T. RIG DOWN WELL SERVICE UNIT.
- 10-6-15 PRESSURE UP ON ANNULUS TO 500 PSI. DID NOT HOLD. WILL NOTIFY O.C.D. WHEN REPAIRED.
- 10-22-15 RIG UP WELL SERVICE UNIT. PULL 30K TENSION ON PACKER. LOAD ANNULUS WITH PACKER FLUID. TEST TO 500 PSI – HELD OK. NOTIFY O.C.D. MR. RICHARD INGE WE ARE READY TO RE-TEST WELL.
- 10-23-15 PRESSURE ANNULUS TO 520 PSI. FOR 30 MINUTES. LOST 20 PSI. WITNESSED BY MR. RICHARD INGE. SAID WELL PASSED TEST. CHART SENT WITH MR. INGE. START BUILDING INJECTION FACILITIES.
- 11-10-15 INJECTION FACILITIES COMPLETE. START INJECTION INITIAL RATE 800 BPD @ 600 PSI.

NMOCD WFX936 2-16-15



WELL SCHEMATIC

Taylor #7

Spud Date:
Re-Entry Date:

Annulus Monitored
or open to atmosphere

Injection Pressure Regulated
and Volumes Reported

Surface Casing

Intermediate Casing

RAY WESTALL OPERATING, INC.

2 7/8" EPC Tbs

NEW Production Casing

Annulus Loaded
w/ Inert Packer Fluid

pk set 3496'

Pkts 3586 - 3596'

Production Casing

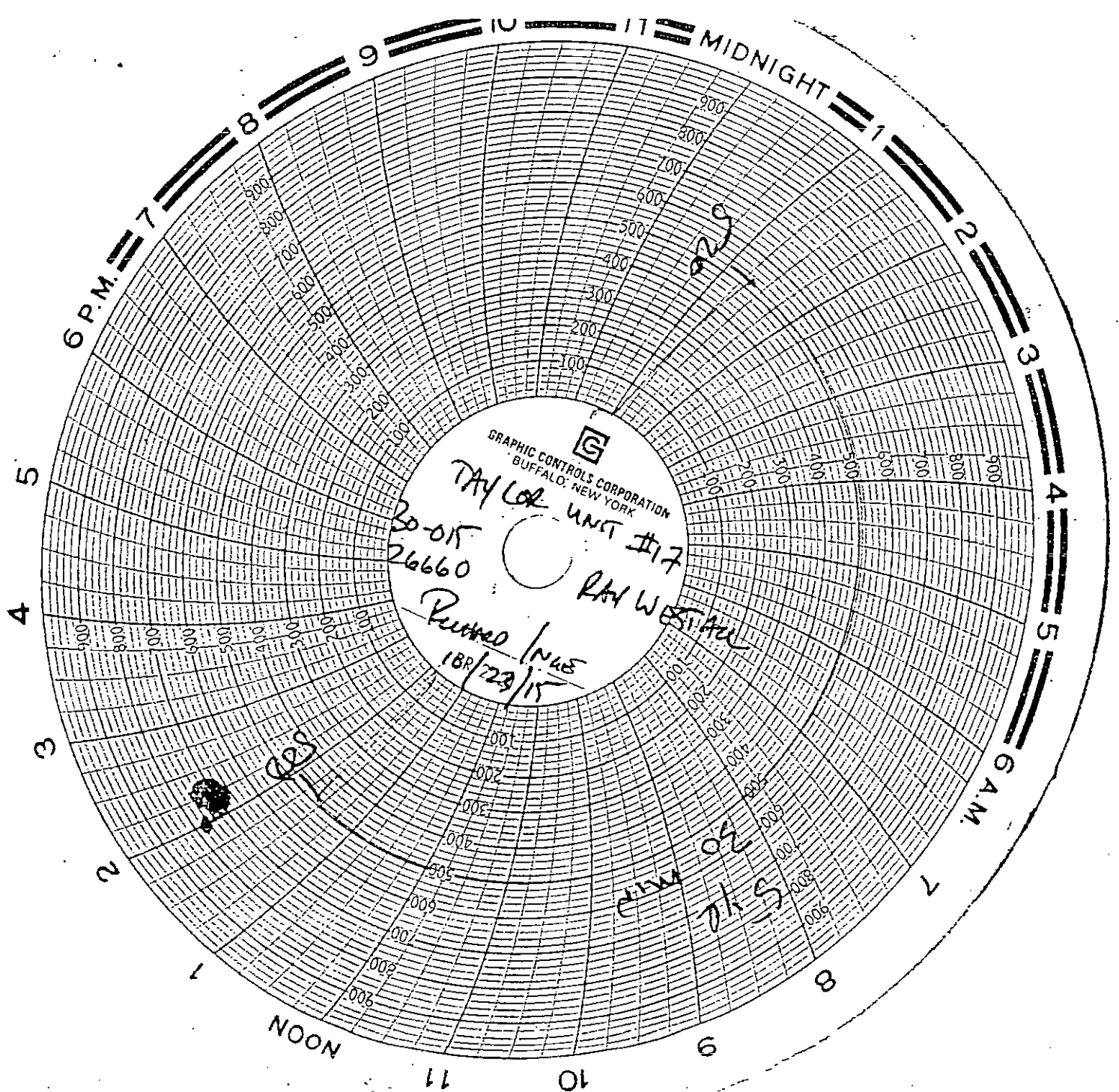

GRAPHIC CONTROLS CORPORATION
BUFFALO, NEW YORK

TAYLOR UNIT #17
30-015
26660
RAY WESTER
RUMMED IN A/E
18/23/15

NOON

9

10

11

8

7

6 A.M.

5

4

3

2

1

MIDNIGHT

10

9

8

7

6 P.M.

5

4

3

2

1