

Submit 1 Copy To Appropriate District Office
 District I - (575) 393-6161
 1625 N. French Dr., Hobbs, NM 88240
 District II - (575) 748-1283
 811 S. First St., Artesia, NM 88210
 District III - (505) 334-6178
 1000 Rio Brazos Rd., Aztec, NM 87410
 District IV - (505) 476-3460
 1220 S. St. Francis Dr., Santa Fe, NM 87505

State of New Mexico
 Energy, Minerals and Natural Resources

Form C-103
 Revised July 18, 2013

OIL CONSERVATION DIVISION
 1220 South St. Francis Dr.
 Santa Fe, NM 87505

WELL API NO. 30-015-23238
5. Indicate Type of Lease STATE <input checked="" type="checkbox"/> FEE <input type="checkbox"/>
6. State Oil & Gas Lease No. L-122
7. Lease Name or Unit Agreement Name Penasco IW Shallow
8. Well Number 4
9. OGRID Number 025575
10. Pool name or Wildcat Penasco Draw; SA-Yeso
11. Elevation (Show whether DR, RKB, RT, GR, etc.) 3622'GR

SUNDRY NOTICES AND REPORTS ON WELLS
 (DO NOT USE THIS FORM FOR PROPOSALS TO DRILL OR TO DEEPEN OR PLUG BACK TO A DIFFERENT RESERVOIR. USE "APPLICATION FOR PERMIT" (FORM C-101) FOR SUCH PROPOSALS.)

1. Type of Well: Oil Well Gas Well Other

2. Name of Operator
Yates Petroleum Corporation

3. Address of Operator
105 South Fourth Street, Artesia, NM 88210

4. Well Location
 Unit Letter P : 330 feet from the South line and 330 feet from the East line
 Section 31 Township 18S Range 25E NMPM Eddy County

12. Check Appropriate Box to Indicate Nature of Notice, Report or Other Data

NOTICE OF INTENTION TO:		SUBSEQUENT REPORT OF:	
PERFORM REMEDIAL WORK <input type="checkbox"/>	PLUG AND ABANDON <input checked="" type="checkbox"/>	REMEDIAL WORK <input type="checkbox"/>	ALTERING CASING <input type="checkbox"/>
TEMPORARILY ABANDON <input type="checkbox"/>	CHANGE PLANS <input type="checkbox"/>	COMMENCE DRILLING OPNS. <input type="checkbox"/>	P AND A <input type="checkbox"/>
PULL OR ALTER CASING <input type="checkbox"/>	MULTIPLE COMPL <input type="checkbox"/>	CASING/CEMENT JOB <input type="checkbox"/>	
DOWNHOLE COMMINGLE <input type="checkbox"/>			
CLOSED-LOOP SYSTEM <input type="checkbox"/>			
OTHER: <input type="checkbox"/>		OTHER: <input type="checkbox"/>	

13. Describe proposed or completed operations. (Clearly state all pertinent details, and give pertinent dates, including estimated date of starting any proposed work). SEE RULE 19.15.7.14 NMAC. For Multiple Completions, Attach wellbore diagram of proposed completion or recompletion.

Yates Petroleum Corporation plans to plug and abandon this well as follows:

- MIRU all safety equipment as needed. NU BOP. No casing recovery will be attempted as production casing is cemented to the surface.
- Set a CIBP at 2432' and cap it with 25 sx Class "C" cement. This will leave a plug over open Yeso perms.
- Spot a 25 sx Class "C" cement plug from 687'-1047'. This will leave a plug across intermediate casing shoe. WOC and tag, reset if necessary.
- Spot a 30 sx Class "C" cement plug from 0-480'. This will provide a plug across surface casing and form surface plug. WOC and tag, reset if necessary.
- Remove all surface equipment and weld dry hole marker as per regulations.

Wellbore schematics attached

Spud Date: Rig Release Date:

well bore must be plugged by 11/23/2015

Approved for the Plugging of Well Bore Only.
 Liability under bond is retained pending receipt of C-103 (Subsequent Report of Well Plugging) which may be found at OCD Web Page under Forms: www.emnrd.state.nm.us/oed.

NM OIL CONSERVATION
 ARTESIA DISTRICT

NOV 23 2015

RECEIVED

I hereby certify that the information above is true and complete to the best of my knowledge and belief.

SIGNATURE Tina Huerta TITLE: Regulatory Reporting Supervisor DATE: November 19, 2015

Type or print name Tina Huerta E-mail address: tinah@yatespetroleum.com PHONE: 575-748-4168

APPROVED BY: [Signature] TITLE: Dist. Supervisor DATE: 11/23/2015

Conditions of Approval (if any):
 * See Attached COA's

WELL NAME: Penasco "IW" Shallow # 4 FIELD: Penasco Draw (Yeso S.A.)

LOCATION: Unit Letter P, 330' FSL & 330' FEL of Sec 31-18S-25E Eddy Co., NM

GL: 3,622' ZERO: 10' KB: 3,632'

SPUD DATE: 05/20/80 COMPLETION DATE: 6/5/80

COMMENTS: API No.: 30-015-23238

CASING PROGRAM

10-3/4" 40.5# J-55 ST&C	358'
7" 20# J-55 ST&C	997'
4-1/2" 9.5# J-55 ST&C	3,092'

Before

TOPS	
SA	620'
Glorieta	1,968'

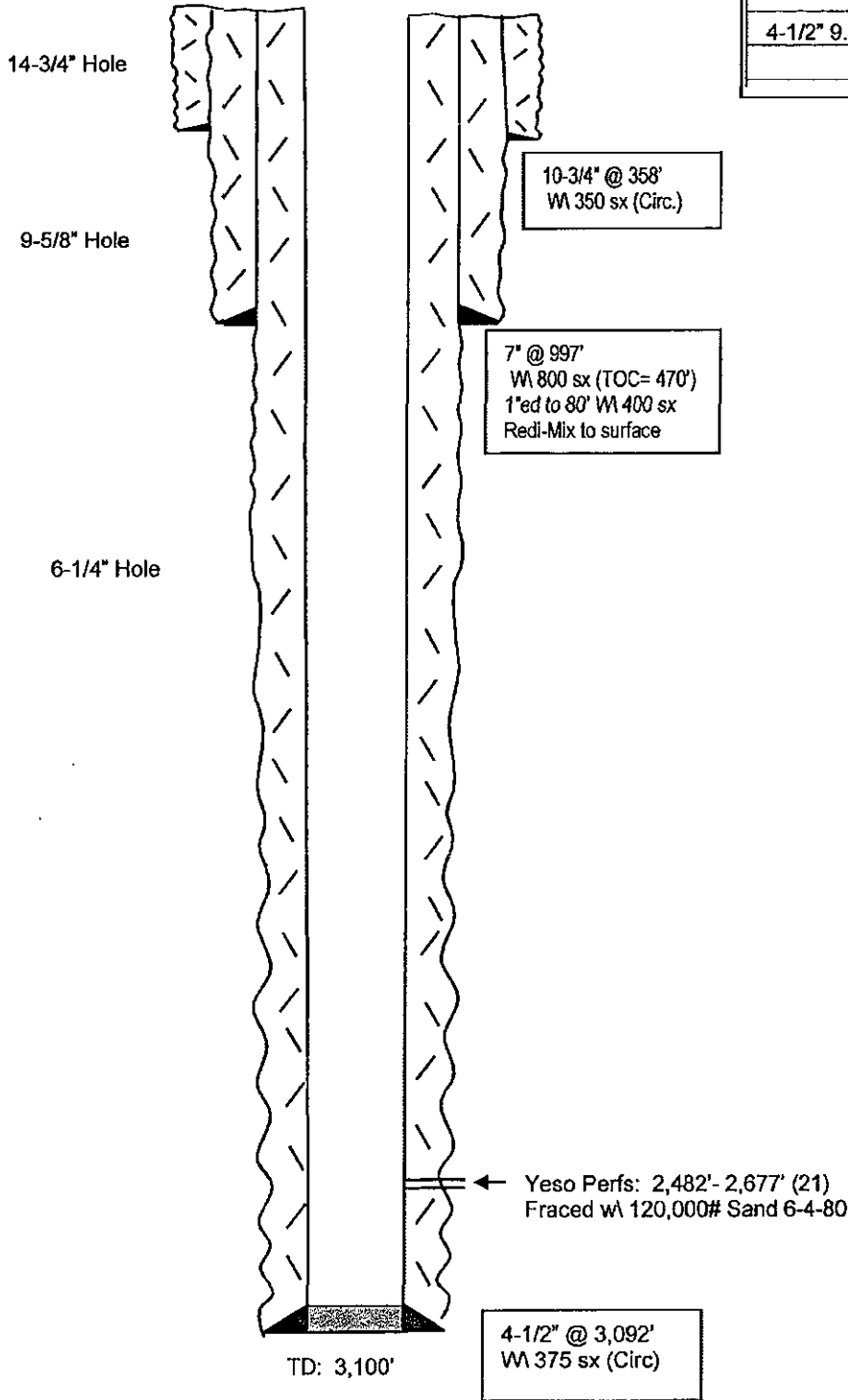

Not to Scale
08/20/15
JMH

WELL NAME: Penasco "IW" Shallow # 4 FIELD: Penasco Draw (Yeso S.A.)

LOCATION: Unit Letter P, 330' FSL & 330' FEL of Sec 31-18S-25E Eddy Co., NM

GL: 3,622' ZERO: 10' KB: 3,632'

SPUD DATE: 05/20/80 COMPLETION DATE: 6/5/80

COMMENTS: API No.: 30-015-23238

CASING PROGRAM

10-3/4" 40.5# J-55 ST&C	358'
7" 20# J-55 ST&C	997'
4-1/2" 9.5# J-55 ST&C	3,092'

After

TOPS	
SA	620'
Glorieta	1,968'

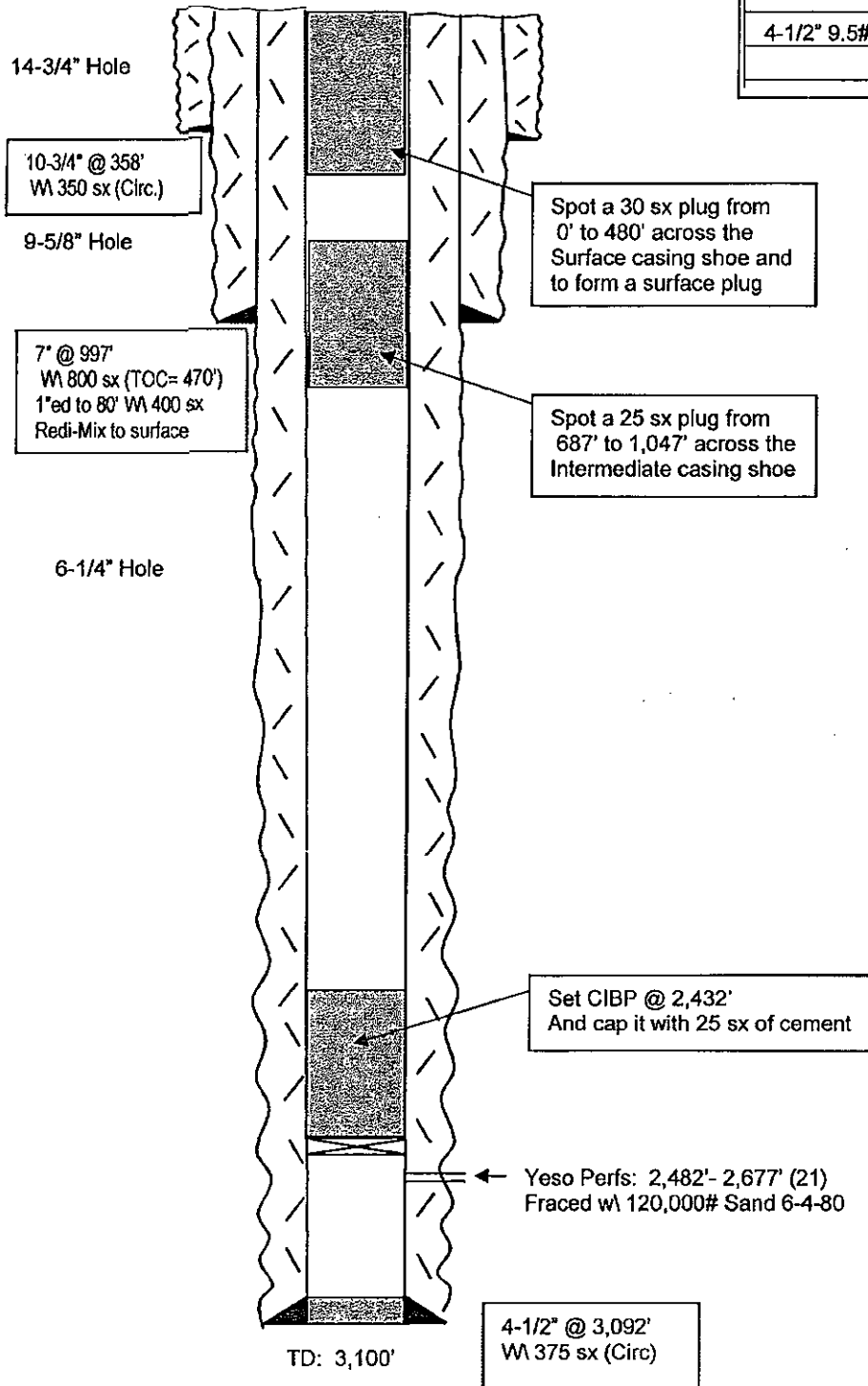

Not to Scale
08/20/15
JMH

NEW MEXICO OIL CONSERVATION DIVISION
DISTRICT 2 OFFICE
811 S. FIRST STREET
ARTESIA, NM 88210
(575)748-1283

CONDITIONS OF APPROVAL FOR PLUGGING & ABANDONMENT

Operator: Yates Pet.
Well Name & Number: PENARCO IW SHALLOW
API #: 30-015-23238

1. Produced water **will not** be used during any part of the plugging & abandonment operation.
2. Notify NMOCD Dist. 2 office at least 24 hrs before beginning work.
3. Closed Loop System is to be used for entire plugging operation. Upon completion, contents of steel pit are to be hauled to a permitted disposal location.
4. Trucking companies being used to haul oilfield waste fluids to a disposal – commercial or private – shall have an approved NMOCD C-133 permit. A copy of this permit shall be available in each truck used to haul waste products. It is the responsibility of the operator, as well as the contractor, to verify that this permit is place prior to performing work. Drivers shall produce a copy upon request of NMOCD Field Inspectors.
5. A subsequent C-103 will serve as notification that the well bore has been plugged **ONLY**. A C-103 FINAL shall be filed before any bonding can be released on the well. Upon receipt of the Final, an inspection will be performed to verify that the location has been satisfactorily cleaned to NMOCD standards.
6. If work has not begun within 90 days of the approval of this procedure, an extension request must be filed, stating reason that well has not been plugged.
7. Every attempt must be made to clean the well bore out to below the perms, before any plugs can be set, by whatever means possible.
8. **Cement Retainers may not be used.**
9. **Squeeze pressures are not to exceed 500 PSI, unless approval is given by NMOCD.**
10. **Plugs may be combined after consulting with and getting approval from NMOCD.**
11. **Minimum WOC time for tag plugs will be 4 Hrs.**
12. **19.15.7.16 : B.** In the case of a dry hole, a complete record of the well on form C-105 with the attachments listed in Subsection A of 19.15.7.16 NMAC shall accompany the notice of intention to plug the well, unless previously filed. The division shall not approve the plugging report or release the bond the operator has complied with 19.15.7.16 NMAC.

DATE: 11/23/2015

APPROVED BY: [Signature]

GUIDELINES FOR PLUGGING AND ABANDONMENT

DISTRICT II / ARTESIA

- All cement plugs will be a minimum of 100' in length or a minimum of 25 sacks of cement, whichever is greater.
- Mud laden fluids must be placed between all cement plugs.
- Mud laden fluids must be mixed at 25 sacks of gel per 100 bbls of water.
- A cement plug is required to be set 50' below and 50' above all casing shoes and casing stub plugs. These plugs must be tagged.
- A CIBP with 35' of cement on top may be set in lieu of 100' cement plug.
- A plug as indicated above must be placed within 100' of top perforation. This plug must be tagged.
- Plugs set below and above salt zones must be tagged.
- No more than 2000' is to be allowed between cement plugs in open hole and no more than 3000' in cased hole.
- DV tools are required to have a 100' cement plug set 50' above and below the tool and must be tagged.

- Formations to be isolated with plugs placed at the top of each formation are:
 - Fusselman
 - Devonian
 - Morrow
 - Wolfcamp
 - Bone Spring
 - Delaware
 - Any Salt Section (Plug at top and bottom)
 - Abo
 - Glorieta
 - Yates (this plus is usually at base of salt section)

- If cement does not exist behind casing strings at recommended formation depths, the casing must be cut and pulled with plugs set at these depths or casing must be perforated and cement squeezed behind casing at the formation depths.
- In the R-111-P area (Potash Mine area) a solid cement plug must be set across the salt section. Fluid used to mix the cement shall be saturated with the salts common to the section penetrated and in suitable proportions, but not more than a 3% calcium chloride by weight of cement will be considered the desired mixture whenever possible (50' below and 50' above).