

Hobbs?

NM OIL CONSERVATION

ARTESIA DISTRICT

NOV 17 2015

Form C-103

Revised November 3, 2011

Submit One Copy To Appropriate District Office
District I
1625 N. French Dr., Hobbs, NM 88240
District II
811 S. First St., Artesia, NM 88210
District III
1000 Rio Brazos Rd., Aztec, NM 87410
District IV
1220 S. St. Francis Dr., Santa Fe, NM 87505

State of New Mexico
Energy, Minerals and Natural Resources

OIL CONSERVATION DIVISION
1220 South St. Francis Dr.
Santa Fe, NM 87505

RECEIVED	
WELL API NO. 30-015-03541	
5. Indicate Type of Lease STATE <input checked="" type="checkbox"/> FEE <input type="checkbox"/>	
6. State Oil & Gas Lease No.	
7. Lease Name or Unit Agreement Name EASTLAND QUEEN UNIT	
8. Well Number 18	
9. OGRID Number 1903	
10. Pool name or Wildcat TURKEY TRACK; 7RVRS-QU-GB-SA	

SUNDRY NOTICES AND REPORTS ON WELLS (DO NOT USE THIS FORM FOR PROPOSALS TO DRILL OR TO DEEPEN OR PLUG BACK TO A DIFFERENT RESERVOIR. USE "APPLICATION FOR PERMIT" (FORM C-101) FOR SUCH PROPOSALS.)	
1. Type of Well: <input type="checkbox"/> Oil Well <input type="checkbox"/> Gas Well <input checked="" type="checkbox"/> Other RE-ENTRY ADP #020820	
2. Name of Operator BEACH EXPLORATION, INC.	
3. Address of Operator 800 NORTH MARIENFELD, SUITE 200, MIDLAND, TX 79701	
4. Well Location Unit Letter <u>J</u> : <u>1632</u> feet from the <u>SOUTH</u> line and <u>1667</u> feet from the <u>EAST</u> line Section <u>1</u> Township <u>19S</u> Range <u>29E</u> NMPM <u>EDDY</u> County <u>NM</u>	
11. Elevation (Show whether DR, RKB, RT, GR, etc.)	

12. Check Appropriate Box to Indicate Nature of Notice, Report or Other Data	
NOTICE OF INTENTION TO: PERFORM REMEDIAL WORK <input type="checkbox"/> PLUG AND ABANDON <input type="checkbox"/> TEMPORARILY ABANDON <input type="checkbox"/> CHANGE PLANS <input type="checkbox"/> PULL OR ALTER CASING <input type="checkbox"/> MULTIPLE COMPL <input type="checkbox"/> OTHER: <input type="checkbox"/>	SUBSEQUENT REPORT OF: REMEDIAL WORK <input type="checkbox"/> ALTERING CASING <input type="checkbox"/> COMMENCE DRILLING OPNS. <input type="checkbox"/> P AND A <input type="checkbox"/> CASING/CEMENT JOB <input type="checkbox"/> <input checked="" type="checkbox"/> Location is ready for OCD inspection after P&A

- ☒ All pits have been remediated in compliance with OCD rules and the terms of the Operator's pit permit and closure plan.
- ☒ Rat hole and cellar have been filled and leveled. Cathodic protection holes have been properly abandoned.
- ☒ A steel marker at least 4" in diameter and at least 4' above ground level has been set in concrete. It shows the

OPERATOR NAME, LEASE NAME, WELL NUMBER, API NUMBER, QUARTER/QUARTER LOCATION OR UNIT LETTER, SECTION, TOWNSHIP, AND RANGE. ALL INFORMATION HAS BEEN WELDED OR PERMANENTLY STAMPED ON THE MARKER'S SURFACE.

- ☒ The location has been leveled as nearly as possible to original ground contour and has been cleared of all junk, trash, flow lines and other production equipment.
- ☒ Anchors, dead men, tie downs and risers have been cut off at least two feet below ground level.
- ☒ If this is a one-well lease or last remaining well on lease, the battery and pit location(s) have been remediated in compliance with OCD rules and the terms of the Operator's pit permit and closure plan. All flow lines, production equipment and junk have been removed from lease and well location. **THERE IS A CIMAREX FLOW LINE THAT CROSSES LOCATION SHOWN IN PICTURE.**
- ☒ All metal bolts and other materials have been removed. Portable bases have been removed. (Poured onsite concrete bases do not have to be removed.)
- ☒ All other environmental concerns have been addressed as per OCD rules.
- ☒ Pipelines and flow lines have been abandoned in accordance with 19.15.35.10 NMAC. All fluids have been removed from non-retrieved flow lines and pipelines.
- ☐ If this is a one-well lease or last remaining well on lease: all electrical service poles and lines have been removed from lease and well location, except for utility's distribution infrastructure.

When all work has been completed, return this form to the appropriate District office to schedule an inspection.

SIGNATURE Brenda Martin TITLE Production DATE 11/17/2015
TYPE OR PRINT NAME Brenda Martin E-MAIL: bmartin@beachexp.com PHONE: 432/683-6226
For State Use Only

APPROVED BY: Randy Morales TITLE Compliance Officer DATE 12-10-15
Conditions of Approval (if any): Q14 - Release

**Beach Exploration, Inc..
EQU #18 Location P&A**

Looking North
Taken 11/10/2015 1:00 p.m.

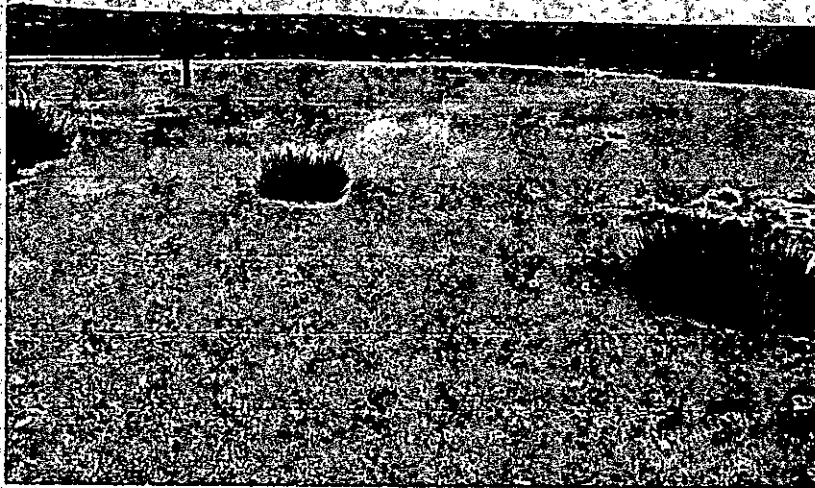

Looking West
Taken 11/10/2015 1:00 p.m.

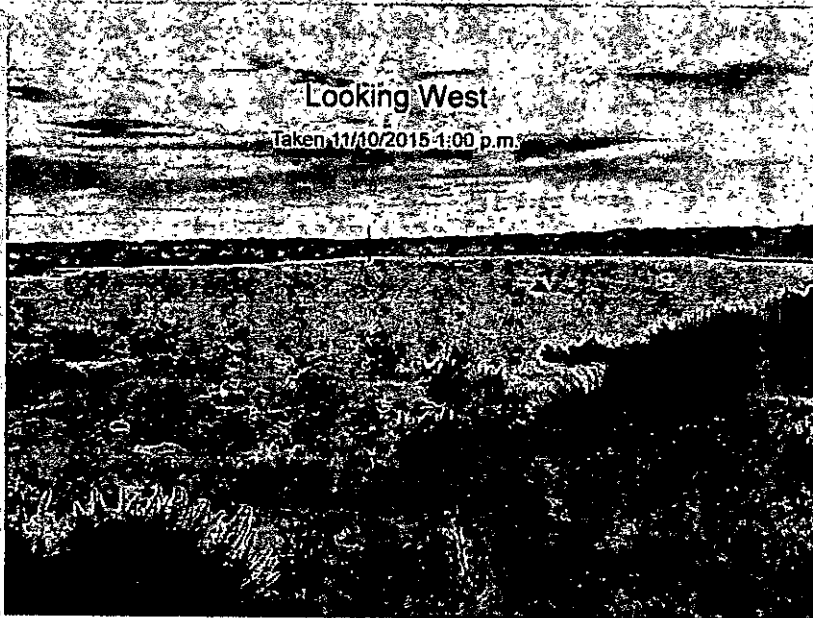

Looking East
Taken 11/10/2015 1:00 p.m.

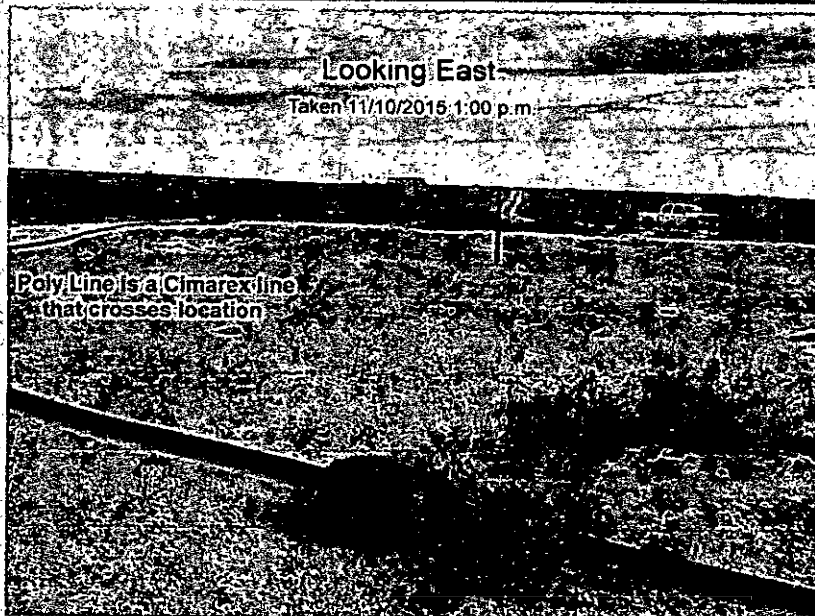

Poly Line is a Cimarex line
that crosses location