

UNITED STATES
DEPARTMENT OF THE INTERIOR
BUREAU OF LAND MANAGEMENT

OCD Artesia

FORM APPROVED
OMB No. 1004-0137
Expires: January 31, 2018**SUNDRY NOTICES AND REPORTS ON WELLS**
Do not use this form for proposals to drill or to re-enter an abandoned well. Use Form 3160-3 (APD) for such proposals.

5. Lease Serial No. NMNM-0558679

6. If Indian, Allottee or Tribe Name

N/A

SUBMIT IN TRIPLICATE - Other instructions on page 2

1. Type of Well

☒ Oil Well ☐ Gas Well ☐ Other

2. Name of Operator

LIME ROCK RESOURCES II-A, L. P.

3a. Address 1111 BAGBY, SUITE 4600
HOUSTON TX 770023b. Phone No. (include area code)
(713) 292-9528

7. If Unit of CA/Agreement, Name and/or No.

N/A

8. Well Name and No. MATTHEWS 25 FEDERAL 4

9. API Well No. 30-015-41689

10. Field and Pool or Exploratory Area
RED LAKE; GLORIETA-YESO, NE

4. Location of Well (Footage, Sec., T., R., M., or Survey Description)

370' FNL & 985' FWL 25-17S-27E NMPM

11. Country or Parish, State

EDDY COUNTY, NM

12. CHECK THE APPROPRIATE BOX(ES) TO INDICATE NATURE OF NOTICE, REPORT OR OTHER DATA

TYPE OF SUBMISSION	TYPE OF ACTION			
<input checked="" type="checkbox"/> Notice of Intent	<input type="checkbox"/> Acidize	<input type="checkbox"/> Deepen	<input type="checkbox"/> Production (Start/Resume)	<input type="checkbox"/> Water Shut-Off
<input type="checkbox"/> Subsequent Report	<input type="checkbox"/> Alter Casing	<input type="checkbox"/> Hydraulic Fracturing	<input type="checkbox"/> Reclamation	<input type="checkbox"/> Well Integrity
<input type="checkbox"/> Final Abandonment Notice	<input type="checkbox"/> Casing Repair	<input type="checkbox"/> New Construction	<input type="checkbox"/> Recomplete	<input checked="" type="checkbox"/> Other
	<input type="checkbox"/> Change Plans	<input type="checkbox"/> Plug and Abandon	<input type="checkbox"/> Temporarily Abandon	
	<input type="checkbox"/> Convert to Injection	<input type="checkbox"/> Plug Back	<input type="checkbox"/> Water Disposal	

13. Describe Proposed or Completed Operation: Clearly state all pertinent details, including estimated starting date of any proposed work and approximate duration thereof. If the proposal is to deepen directionally or recompleat horizontally, give subsurface locations and measured and true vertical depths of all pertinent markers and zones. Attach the Bond under which the work will be performed or provide the Bond No. on file with BLM/BIA. Required subsequent reports must be filed within 30 days following completion of the involved operations. If the operation results in a multiple completion or recompleat in a new interval, a Form 3160-4 must be filed once testing has been completed. Final Abandonment Notices must be filed only after all requirements, including reclamation, have been completed and the operator has detennined that the site is ready for final inspection.)

Request permission to...

1. Re-route temporary road as shown on attached plat. Original proposed re-route involves too sharp of a turn. Once well is completed, then detour will be reclaimed and original "CALICHE ROAD" will be used for access.

2. Narrow interim reclamation swaths by 40' each to allow for anchors.

NM OIL CONSERVATION
ARTESIA DISTRICT
JAN 14 2016
RECEIVED

Accepted for record

OCD NMOC 1/15/16

14. I hereby certify that the foregoing is true and correct. Name (Printed/Typed)

BRIAN WOOD (505 466-8120)

Title CONSULTANT

Signature

Date

07/30/2015

THE SPACE FOR FEDERAL OR STATE OFFICE USE

Approved by

Steve Caffey

Title

FIELD MANAGER

Date

JAN 11 2016

Conditions of approval, if any, are attached. Approval of this notice does not warrant or certify that the applicant holds legal or equitable title to those rights in the subject lease which would entitle the applicant to conduct operations thereon.

Office CARLSBAD FIELD OFFICE

Title 18 U.S.C Section 1001 and Title 43 U.S.C Section 1212, make it a crime for any person knowingly and willfully to make to any department or agency of the United States any false, fictitious or fraudulent statements or representations as to any matter within its jurisdiction.

(Instructions on page 2)

SECTION 25, TOWNSHIP 17 SOUTH, RANGE 27 EAST, N.M.P.M.
EDDY COUNTY, STATE OF NEW MEXICO

NOTE: THE LATITUDE AND LONGITUDE COORDINATES ARE SHOWN
USING THE NORTH AMERICAN DATUM OF 1927 (NAD27), AND ARE IN
DECIMAL DEGREE FORMAT.

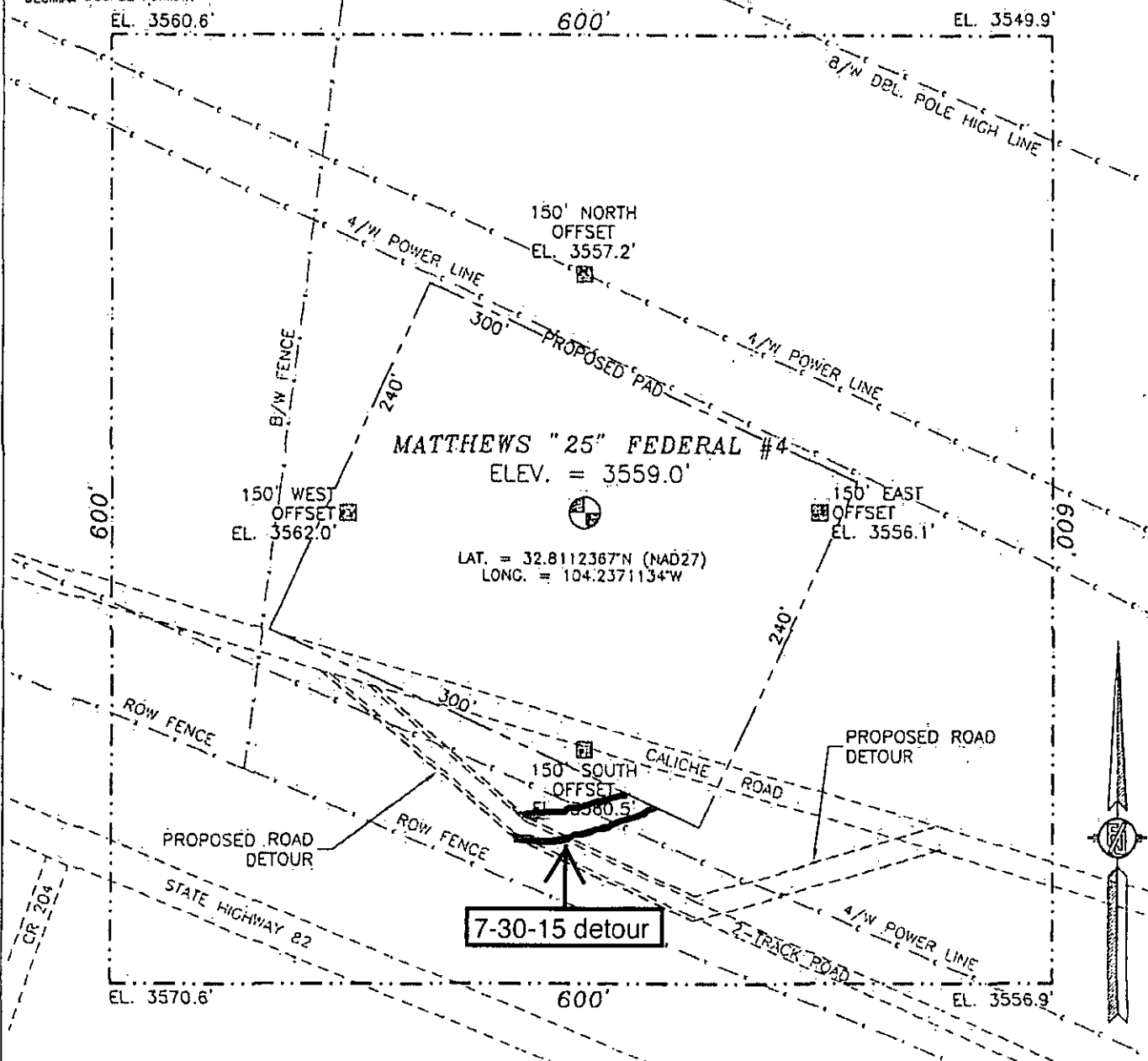

010 50 100 200

SCALE 1" = 100'

DIRECTIONS TO LOCATION

FROM CR 202 (SOUTHERN UNION) AND STATE HIGHWAY 82 GO SOUTH
ON CR 202 100 FT, TURN RIGHT ON CALICHE ROAD AND GO SOUTHEAST
0.24 MILES AND LOCATION IS ON THE LEFT (NORTH) 135 FT.

LIME ROCK RESOURCES II-A, L.P.
MATTHEWS "25" FEDERAL #4
LOCATED 370 FT. FROM THE NORTH LINE
AND 985 FT. FROM THE WEST LINE OF
SECTION 25, TOWNSHIP 17 SOUTH,
RANGE 27 EAST, N.M.P.M.
EDDY COUNTY, STATE OF NEW MEXICO

JANUARY 21, 2013

SURVEY NO. 1518

MADRON SURVEYING, INC.

301 SOUTH CANAL
(575) 234-3341

CARLSBAD, NEW MEXICO

SECTION 25, TOWNSHIP 17 SOUTH, RANGE 27 EAST, N.M.P.M.
EDDY COUNTY, STATE OF NEW MEXICO

NOTE: THE LATITUDE AND LONGITUDE COORDINATES ARE SHOWN USING THE NORTH AMERICAN DATUM OF 1927 (NAD27), AND ARE IN DECIMAL DEGREE FORMAT.

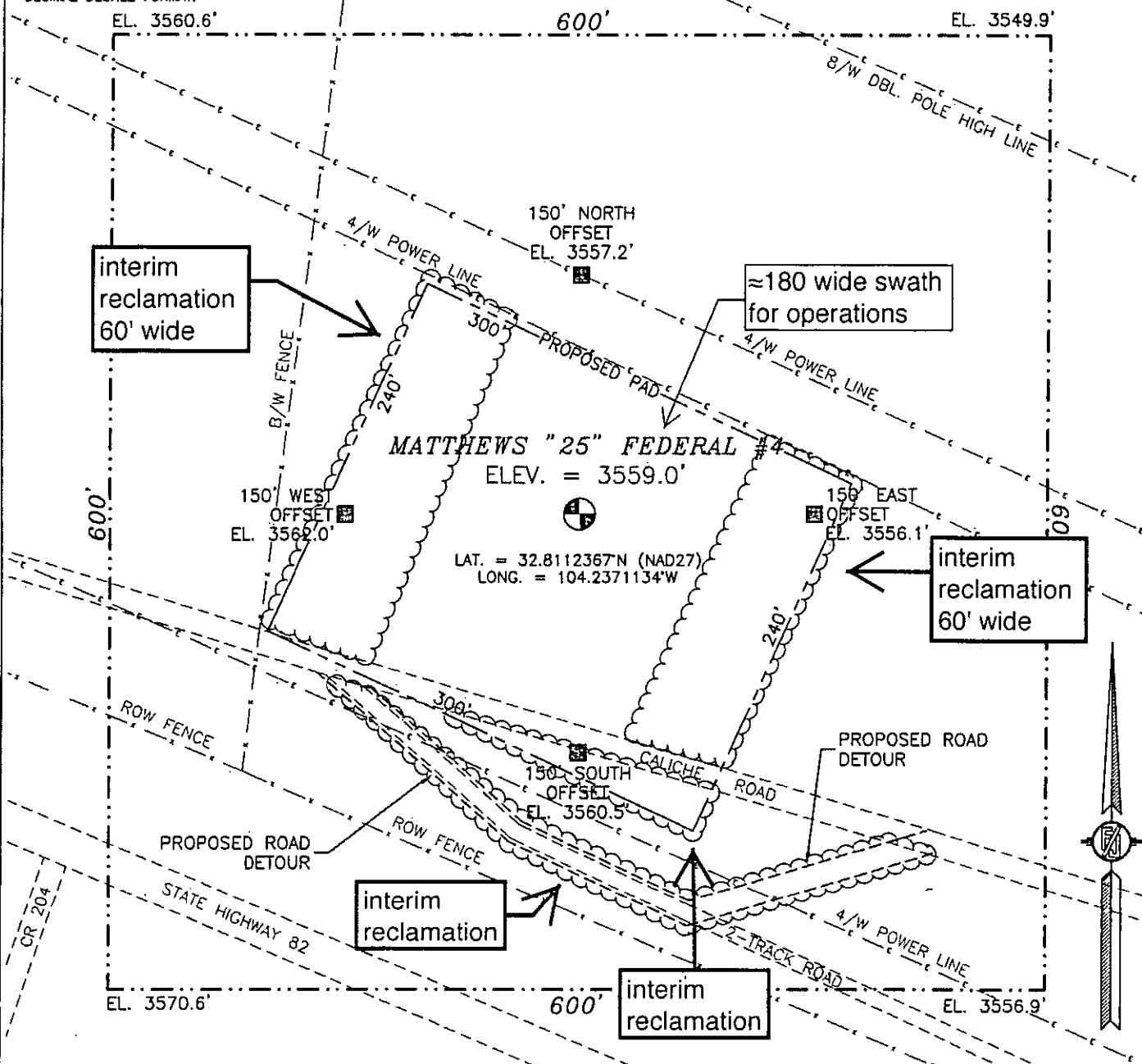

010 50 100 200

SCALE 1" = 100'

DIRECTIONS TO LOCATION

FROM CR 202 (SOUTHERN UNION) AND STATE HIGHWAY 82 GO SOUTH ON CR 202 100 FT, TURN RIGHT ON CALICHE ROAD AND GO SOUTHEAST 0.24 MILES AND LOCATION IS ON THE LEFT (NORTH) 135 FT.

LIME ROCK RESOURCES II-A, L.P.
MATTHEWS "25" FEDERAL #4
LOCATED 370 FT. FROM THE NORTH LINE
AND 985 FT. FROM THE WEST LINE OF
SECTION 25, TOWNSHIP 17 SOUTH,
RANGE 27 EAST, N.M.P.M.
EDDY COUNTY, STATE OF NEW MEXICO

JANUARY 21, 2013

SURVEY NO. 1518

MADRON SURVEYING, INC.

301 SOUTH CANAL
(575) 234-3341

CARLSBAD, NEW MEXICO