

Submit 1 Copy To Appropriate District Office
District I - (575) 393-6161
1625 N. French Dr., Hobbs, NM 88240
District II - (575) 748-1283
811 S. First St., Artesia, NM 88210
District III - (505) 334-6178
1000 Rio Brazos Rd., Aztec, NM 87410
District IV - (505) 476-3460
1220 S. St. Francis Dr., Santa Fe, NM 87505

State of New Mexico
Energy, Minerals and Natural Resources

OIL CONSERVATION DIVISION
1220 South St. Francis Dr.
Santa Fe, NM 87505

Form C-103
Revised July 18, 2013

SUNDRY NOTICES AND REPORTS ON WELLS (DO NOT USE THIS FORM FOR PROPOSALS TO DRILL OR TO DEEPEN OR PLUG BACK TO A DIFFERENT RESERVOIR. USE "APPLICATION FOR PERMIT" (FORM C-101) FOR SUCH PROPOSALS.)		WELL API NO. 30-015-43542
1. Type of Well: Oil Well <input type="checkbox"/> Gas Well <input checked="" type="checkbox"/> Other		5. Indicate Type of Lease STATE <input type="checkbox"/> FEE <input checked="" type="checkbox"/>
2. Name of Operator MATADOR PRODUCTION COMPANY		6. State Oil & Gas Lease No.
3. Address of Operator 5400 LBJ FREEWAY, STE. 1500, DALLAS, TX 75240		7. Lease Name or Unit Agreement Name JIMMY KONE 05 24S 28E RB
4. Well Location Unit Letter M : 161 feet from the South line and 380 feet from the West line Section 4 Township 24S Range 28E NMPM County Eddy		8. Well Number 228H
11. Elevation (Show whether DR, RKB, RT, GR, etc.) 3034' GR		9. OGRID Number 228937
		10. Pool name or Wildcat CULEBRA BLUFF; WOLFCAMP, SOUTH (GAS)

12. Check Appropriate Box to Indicate Nature of Notice, Report or Other Data

NOTICE OF INTENTION TO:

PERFORM REMEDIAL WORK ☐ PLUG AND ABANDON ☐
TEMPORARILY ABANDON ☐ CHANGE PLANS ☐
PULL OR ALTER CASING ☐ MULTIPLE COMPL ☐
DOWNHOLE COMMINGLE ☐
CLOSED-LOOP SYSTEM ☐
OTHER: CHANGE BHL & PERF POINTS DUE TO NSL ☒

SUBSEQUENT REPORT OF:

REMEDIAL WORK ☐ ALTERING CASING ☐
COMMENCE DRILLING OPNS. ☐ P AND A ☐
CASING/CEMENT JOB ☐

OTHER: ☐

13. Describe proposed or completed operations. (Clearly state all pertinent details, and give pertinent dates, including estimated date of starting any proposed work). SEE RULE 19.15.7.14 NMAC. For Multiple Completions: Attach wellbore diagram of proposed completion or recompletion.

Due to NSL approval please change: the BHL to: 330' from the South line and 240' from the West line of UL M Section 5 T24S R28E in Eddy County.
The first perforation to LAT N 32.2405635 LONG W 104.1015893
The last perforation to LAT N 32.2404800 LONG W 104.1167651
as per C-102 and plat attached.

NM OIL CONSERVATION
ARTESIA DISTRICT

JAN 13 2016

RECEIVED

Spud Date:

Pending

Rig Release Date:

I hereby certify that the information above is true and complete to the best of my knowledge and belief.

SIGNATURE Ava Monroe TITLE Sr. Engineering Technician DATE 1/07/2015

Type or print name Ava Monroe E-mail address: amonroe@matadorresources.com PHONE: 972-371-5218

For State Use Only

APPROVED BY: [Signature] TITLE Dist. R. Supervisor DATE 1/19/2016

Conditions of Approval (if any):



SECTION 4, TOWNSHIP 24-S, RANGE 28-E, N.M.P.M.
EDDY COUNTY, NEW MEXICO

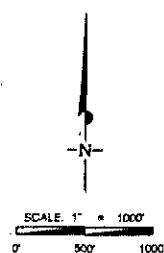
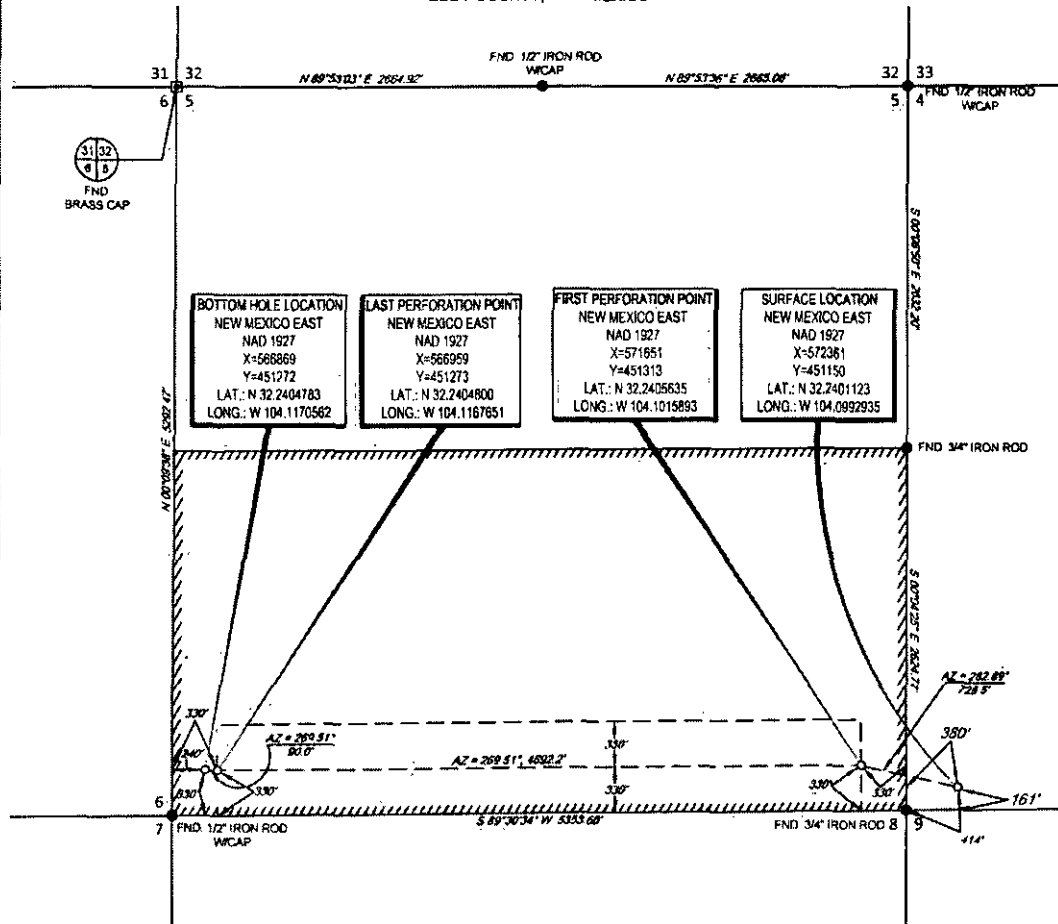

LEASE NAME & WELL NO.: JIMMY KONE 05-24S-28E RB #228H

SECTION 4 TWP 24-S RGE 28-E SURVEY N.M.P.M.
COUNTY EDDY STATE NM
DESCRIPTION 161' FSL & 380' FEL

DISTANCE & DIRECTION
FROM INT. OF US-285 S. & NM-387. GO SOUTH ON US-285 S +1.0
MILES, THENCE SOUTHWEST (RIGHT) ON HIGBY HOLE RD. +2.2
MILES TO A POINT +400 FEET WEST OF THE LOCATION.

ALL BEARINGS, DISTANCES, AND COORDINATE VALUES CONTAINED HEREON ARE GRID
BASED UPON THE NEW MEXICO STATE PLANE COORDINATE SYSTEM, EAST ZONE OF THE
NORTH AMERICAN DATUM 1927, U.S. SURVEY FEET

THIS EASEMENT/INTEREST LOCATION SHOWN HEREON HAS BEEN SURVEYED ON THE GROUND
UNDER MY SUPERVISION AND PREPARED ACCORDING TO THE EVIDENCE FOUND AT THE TIME OF
SURVEY, AND DATA PROVIDED BY MATADOR PRODUCTION COMPANY. THIS CERTIFICATION IS MADE
AND LIMITED TO THOSE PERSONS OR ENTITIES SHOWN ON THE FACE OF THIS PLAT AND IS
NON-TRANSFERABLE. THIS SURVEY IS CERTIFIED FOR THIS TRANSACTION ONLY.

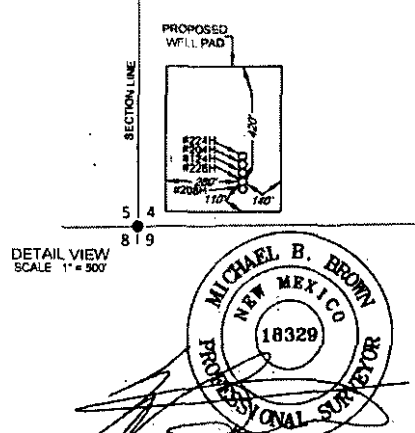

Michael Blake Brown, P.S. No. 18329
OCTOBER 19, 2015

TOPOGRAPHIC
LOYALTY INNOVATION LEGACY
1400 EVERMAN PARKWAY, BOX 187 - FT. WORTH, TEXAS 76140
TELEPHONE (817) 744-7512 - FAX (817) 744-7549
2803 NORTH BIG DRY RD. - MIDLAND, TEXAS 79705
TELEPHONE (432) 882-1853 OR (800) 761-1653 - FAX (432) 882-1743
WWW.TOPOGRAPHIC.COM