

UNITED STATES  
DEPARTMENT OF THE INTERIOR  
BUREAU OF LAND MANAGEMENT

OCD Artesia

FORM APPROVED  
OMB NO. 1004-0135  
Expires: July 31, 2010

## SUNDRIY NOTICES AND REPORTS ON WELLS

Do not use this form for proposals to drill or to re-enter an  
abandoned well. Use form 3160-3 (APD) for such proposals.5. Lease Serial No.  
NMLC069464A

1/2"

6. If Indian, Allottee or Tribe Name

SUBMIT IN TRIPLICATE - Other instructions on reverse side.

7. If Unit or CA/Agreement, Name and/or No.

1. Type of Well

☒ Oil Well ☐ Gas Well ☐ Other

8. Well Name and No.

ARCTURUS 18 FEDERAL 6H

2. Name of Operator

DEVON ENERGY PRODUCTION CO LP

Contact: DENISE MENOUD

Email: Denise.Menoud@devn.com

9. API Well No.

30-015-42075-00-S1

3a. Address

333 WEST SHERIDAN AVE  
OKLAHOMA CITY, OK 73102

3b. Phone No. (include area code)

Ph: 575-746-5544

10. Field and Pool, or Exploratory

BONE SPRINGS  
HACKBERRY

4. Location of Well (Footage, Sec., T., R., M., or Survey Description)

Sec 18 T19S R31E SENE 1820FNL 208FEL  
32.662654 N Lat, 103.900733 W Lon

11. County or Parish, and State

EDDY COUNTY, NM

## 12. CHECK APPROPRIATE BOX(ES) TO INDICATE NATURE OF NOTICE, REPORT, OR OTHER DATA

TYPE OF SUBMISSION	TYPE OF ACTION			
<input type="checkbox"/> Notice of Intent	<input type="checkbox"/> Acidize	<input type="checkbox"/> Deepen	<input type="checkbox"/> Production (Start/Resume)	<input type="checkbox"/> Water Shut-Off
<input checked="" type="checkbox"/> Subsequent Report	<input type="checkbox"/> Alter Casing	<input type="checkbox"/> Fracture Treat	<input checked="" type="checkbox"/> Reclamation	<input type="checkbox"/> Well Integrity
<input type="checkbox"/> Final Abandonment Notice	<input type="checkbox"/> Casing Repair	<input type="checkbox"/> New Construction	<input type="checkbox"/> Recomplete	<input type="checkbox"/> Other
	<input type="checkbox"/> Change Plans	<input type="checkbox"/> Plug and Abandon	<input type="checkbox"/> Temporarily Abandon	
	<input type="checkbox"/> Convert to Injection	<input type="checkbox"/> Plug Back	<input type="checkbox"/> Water Disposal	

13. Describe Proposed or Completed Operation (clearly state all pertinent details, including estimated starting date of any proposed work and approximate duration thereof. If the proposal is to deepen directionally or recompleat horizontally, give subsurface locations and measured and true vertical depths of all pertinent markers and zones. Attach the Bond under which the work will be performed or provide the Bond No. on file with BLM/BIA. Required subsequent reports shall be filed within 30 days following completion of the involved operations. If the operation results in a multiple completion or recompleat in a new interval, a Form 3160-4 shall be filed once testing has been completed. Final Abandonment Notices shall be filed only after all requirements, including reclamation, have been completed, and the operator has determined that the site is ready for final inspection.)

THIS LOCATION HAS BEEN DOWNSIZED FROM AN ORIGINAL PAD SIZE OF 300' X 360'.

ACRES RECLAIMED = 1.0399

## NM OIL CONSERVATION

ARTESIA DISTRICT

DEC 18 2015

RECEIVED

Accepted for Record Purposes.

Approval Subject to Onsite Inspection.

If BLM Objectives are not achieved,  
additional work may be required.

Date: 12-12-15

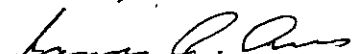
Signature: 

14. I hereby certify that the foregoing is true and correct.

Electronic Submission #292808 verified by the BLM Well Information System

For DEVON ENERGY PRODUCTION CO LP, sent to the Carlsbad

Committed to AFMSS for processing by MARISSA KLEIN on 06/17/2015 (15MGK0110SE)

Name (Printed/Typed) DENISE MENOUD

Title AUTHORIZED REPRESENTATIVE

Signature (Electronic Submission)

Date 02/24/2015

## THIS SPACE FOR FEDERAL OR STATE OFFICE USE

Approved By

Title

Date

Conditions of approval, if any, are attached. Approval of this notice does not warrant or certify that the applicant holds legal or equitable title to those rights in the subject lease which would entitle the applicant to conduct operations thereon.

Office

Title 18 U.S.C. Section 1001 and Title 43 U.S.C. Section 1212, make it a crime for any person knowingly and willfully to make to any department or agency of the United States any false, fictitious or fraudulent statements or representations as to any matter within its jurisdiction.

\*\* BLM REVISED \*\* BLM REVISED \*\* BLM REVISED \*\* BLM REVISED \*\* BLM REVISED \*\*



devon

Interim  
Site  
Reclamation

Devon Energy Prod. Co.

Arcturus 18 Fed 6H  
API #30-015-42075  
Sec. 18-T19S-R31E

Eddy County, NM

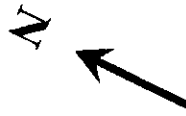

Area  
Reclaimed  
= 1.0399 Acres

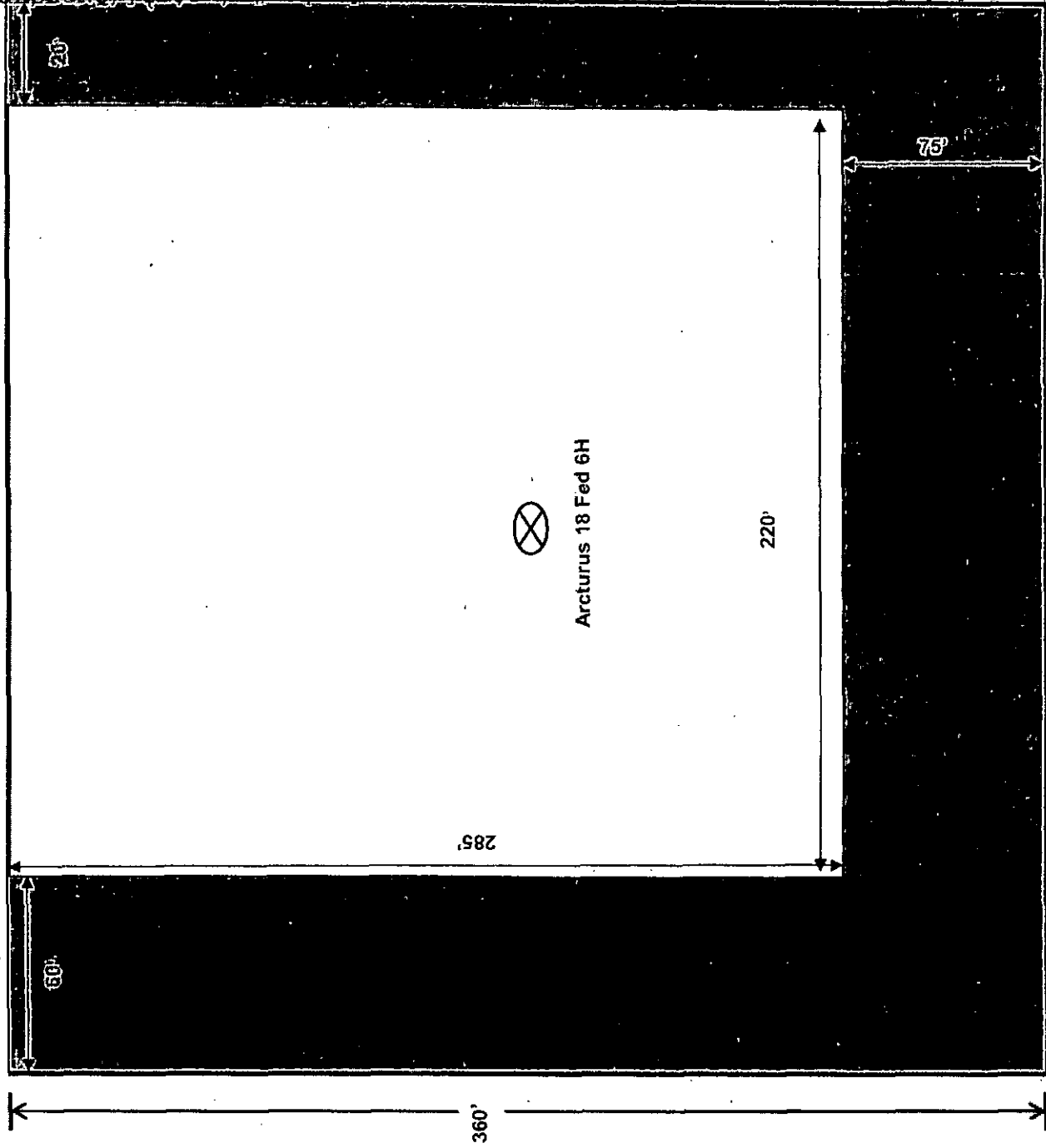

Arcturus 18 Feb 6H



This data is for information only and is not intended to be used as a basis for any decision. No warranty is made regarding this map.

WGS\_1984 Web\_Mercator\_Auxiliary\_Sphere  
Prepared by:  
Map is current as of: 24-Feb-2015



Miles  
0 0.01 0.02 0.03 1:1,759

Ground TBM marks

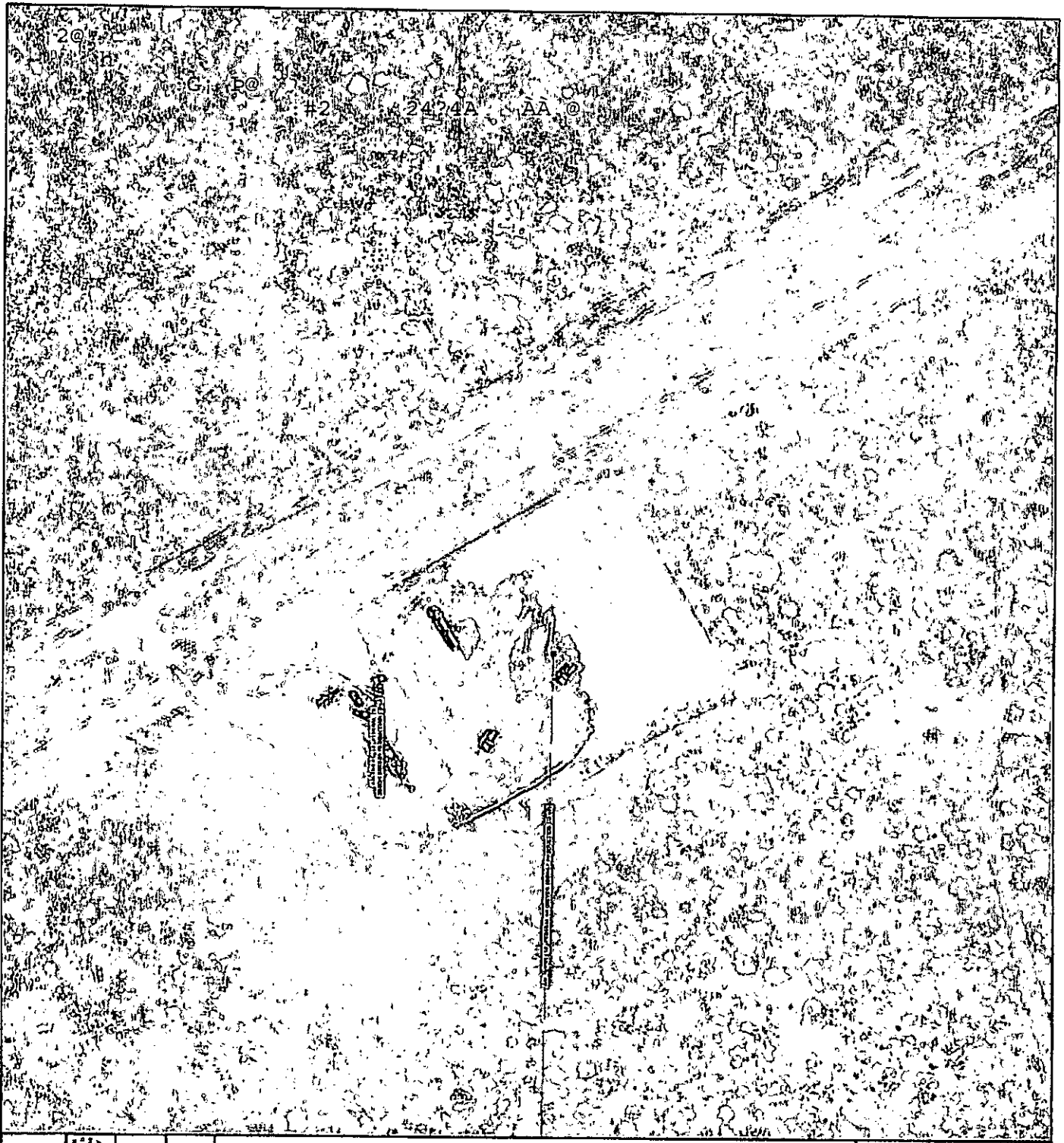

/sa ?0oI ¼+N¶]] <M><ö]] ?<?¶Ü++105673;!532>5?J

2G >>411R

7EY' )vf2 J«1NTT2N!â½Âê½ÈS°b)Vb Òöi2m@9F@60/2P'g

h//iÂ@ i µ@ 2/(

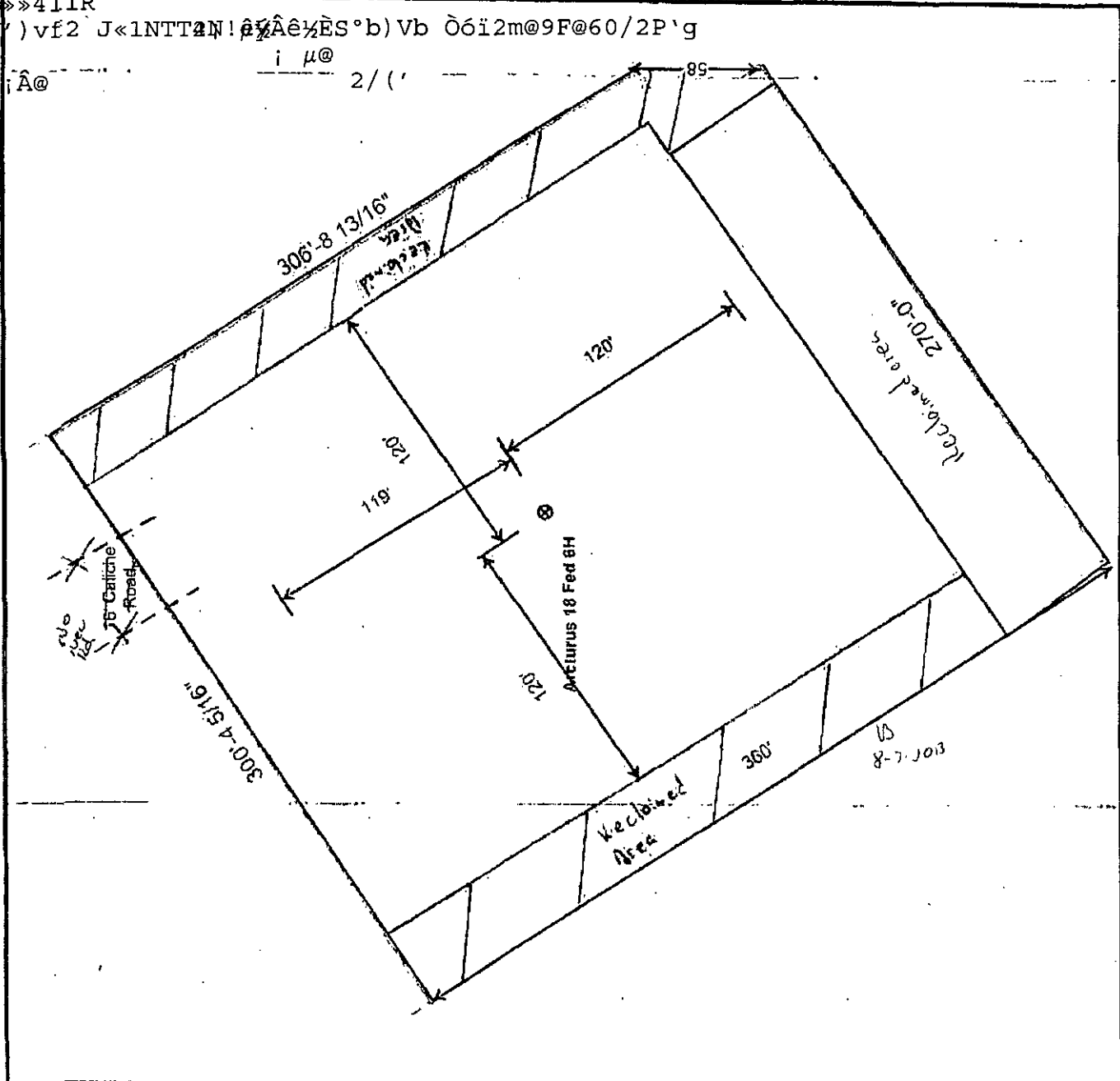

300 x 360



### Proposed Interim Site Reclamation

Devon Energy Production Co.  
Arcturus 18 Federal 6H  
1820' FNL & 208' FEL  
Sec. 18-T19S-R31E  
Eddy County, NM



Proposed  
Reclamation  
Area



Scale: 1in = 60ft.

SECTION 18, TOWNSHIP 19 SOUTH, RANGE 31 EAST, N.M.P.M.  
EDDY COUNTY, STATE OF NEW MEXICO

SITE MAP

NOTE: LATITUDE AND LONGITUDE COORDINATES ARE SHOWN USING THE NORTH AMERICAN DATUM OF 1983 (NAD83). LISTED NEW MEXICO STATE PLANE EAST COORDINATES ARE GRID (NAD83). BASIS OF BEARING AND DISTANCES USED ARE NEW MEXICO STATE PLANE EAST COORDINATES MODIFIED TO THE SURFACE

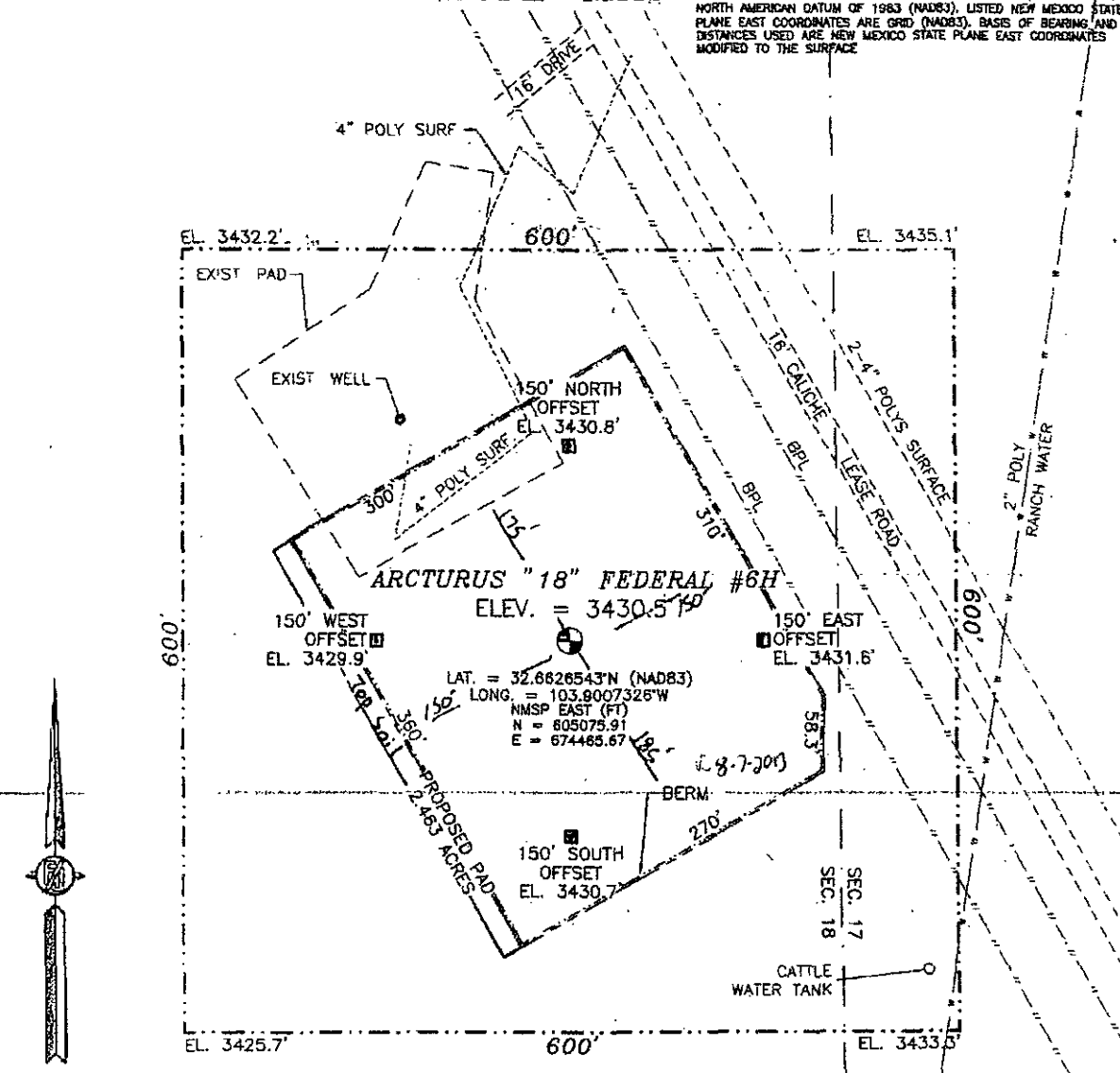

0 12 60 120 240

SCALE 1" = 120'

DIRECTIONS TO LOCATION

FROM THE INTERSECTION OF SR 360 (BLUESTEM ROAD) AND CR 222 (SHUGART ROAD) GO EAST ON CR 222 4.95 MILES TO CALICHE LEASE ROAD ON LEFT JUST AFTER CATTLE GUARD, GO NORTH ON CALICHE LEASE ROAD 2.0 MILES, CALICHE ROAD ON LEFT OVER CATTLE GUARD GO 0.1 MILES OVER ANOTHER CATTLE GUARD TO ROAD INTERSECTION, GO NORTH 1.1 MILES, SITE IS ABOUT 250 FT. ON LEFT.

DEVON ENERGY PRODUCTION COMPANY, L.P.  
**ARCTURUS "18" FEDERAL #6H**  
LOCATED 1820 FT. FROM THE NORTH LINE  
AND 208 FT. FROM THE EAST LINE OF  
SECTION 18, TOWNSHIP 19 SOUTH,  
RANGE 31 EAST, N.M.P.M.  
EDDY COUNTY, STATE OF NEW MEXICO

MAY 19, 2013

SURVEY NO. 1840

MADRON SURVEYING, INC. 301 SOUTH CAVALLER

(575) 234-3341

CARLSBAD, NEW MEXICO