

UNITED STATES
DEPARTMENT OF THE INTERIOR
BUREAU OF LAND MANAGEMENT

FORM APPROVED
OMB NO. 1004-0135
Expires: July 31, 2010

SUNDRY NOTICES AND REPORTS ON WELLS
Do not use this form for proposals to drill or to re-enter an abandoned well. Use form 3160-3 (APD) for such proposals.

SUBMIT IN TRIPLICATE - Other instructions on reverse side.

1. Type of Well <input checked="" type="checkbox"/> Oil Well <input type="checkbox"/> Gas Well <input type="checkbox"/> Other		7. If Unit or CA/Agreement, Name and/or No. NMNM70928X
2. Name of Operator DEVON ENERGY PROD. CO. LP Contact: GREGG LARSON E-Mail: gregg.larson@dnv.com		8. Well Name and No. COTTON DRAW UNIT 240H
3a. Address 333 WEST SHERIDAN AVENUE OKLAHOMA CITY, OK 73102-5015	3b. Phone No. (include area code) Ph: 940-393-2190	9. API Well No. 30-015-43215
4. Location of Well (Footage, Sec., T., R., M., or Survey Description) Sec 13 T25S R31E Mer NMP NENW FNL FWL		10. Field and Pool, or Exploratory PADUCA; BONE SPRING
		11. County or Parish, and State EDDY COUNTY, NM

12. CHECK APPROPRIATE BOX(ES) TO INDICATE NATURE OF NOTICE, REPORT, OR OTHER DATA

TYPE OF SUBMISSION	TYPE OF ACTION			
<input checked="" type="checkbox"/> Notice of Intent	<input type="checkbox"/> Acidize	<input type="checkbox"/> Deepen	<input type="checkbox"/> Production (Start/Resume)	<input type="checkbox"/> Water Shut-Off
<input type="checkbox"/> Subsequent Report	<input type="checkbox"/> Alter Casing	<input type="checkbox"/> Fracture Treat	<input type="checkbox"/> Reclamation	<input type="checkbox"/> Well Integrity
<input type="checkbox"/> Final Abandonment Notice	<input type="checkbox"/> Casing Repair	<input checked="" type="checkbox"/> New Construction	<input type="checkbox"/> Recomplete	<input type="checkbox"/> Other
	<input type="checkbox"/> Change Plans	<input type="checkbox"/> Plug and Abandon	<input type="checkbox"/> Temporarily Abandon	
	<input type="checkbox"/> Convert to Injection	<input type="checkbox"/> Plug Back	<input type="checkbox"/> Water Disposal	

13. Describe Proposed or Completed Operation (clearly state all pertinent details, including estimated starting date of any proposed work and approximate duration thereof. If the proposal is to deepen directionally or recompletable horizontally, give subsurface locations and measured and true vertical depths of all pertinent markers and zones. Attach the Bond under which the work will be performed or provide the Bond No. on file with BLM/BIA. Required subsequent reports shall be filed within 30 days following completion of the involved operations. If the operation results in a multiple completion or recompletable in a new interval, a Form 3160-4 shall be filed once testing has been completed. Final Abandonment Notices shall be filed only after all requirements, including reclamation, have been completed, and the operator has determined that the site is ready for final inspection.)

Respectfully request approval to install a three phase 22.8/13.2kV overhead electric line starting at an existing electric line Right-Of-Way dated 2/26/2015 Serial Number: NM-132451, located in the N/2 N/2 of Section 13, T25S-31E extending 23.43 ft (1.42 Rods) to the combined well pad of Cotton Draw Unit 240, 30-015-43215 and Cotton Draw Unit 241, 30-015-43220 located in NE/4 of NW/4 Section 13, T25S-31E, Eddy County, New Mexico.

Wire size will be 1/0 with 45'C4 poles. Approximately one pole.

23.43 feet(1.42 rods) by 30 feet wide containing 0.02 acres. See attached plats.

Construction start as soon as approval is received. Estimated construction duration 10 days.

NM OIL CONSERVATION
ARTESIA DISTRICT

JAN 25 2016

RECEIVED

14. I hereby certify that the foregoing is true and correct.

Electronic Submission #327419 verified by the BLM Well Information System
For DEVON ENERGY PROD. CO. LP, sent to the Carlsbad

Name (Printed/Typed) GREGG LARSON

Title FIELD LANDMAN

Signature (Electronic Submission)

Date 12/29/2015

Accepted for record
NMOC

THIS SPACE FOR FEDERAL OR STATE OFFICE USE

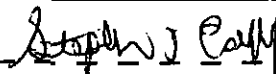
Approved By 	For FIELD MANAGER	Date 1/19/16
Conditions of approval, if any, are attached. Approval of this notice does not warrant or certify that the applicant holds legal or equitable title to those rights in the subject lease which would entitle the applicant to conduct operations thereon.		Office CARLSBAD FIELD OFFICE

Title 18 U.S.C. Section 1001 and Title 43 U.S.C. Section 1212, make it a crime for any person knowingly and willfully to make to any department or agency of the United States any false, fictitious or fraudulent statements or representations as to any matter within its jurisdiction.

**** OPERATOR-SUBMITTED ** OPERATOR-SUBMITTED ** OPERATOR-SUBMITTED ****

SECTION 13,
T 25 S - R 31 E, N.M.P.M.,
EDDY COUNTY, NEW MEXICO

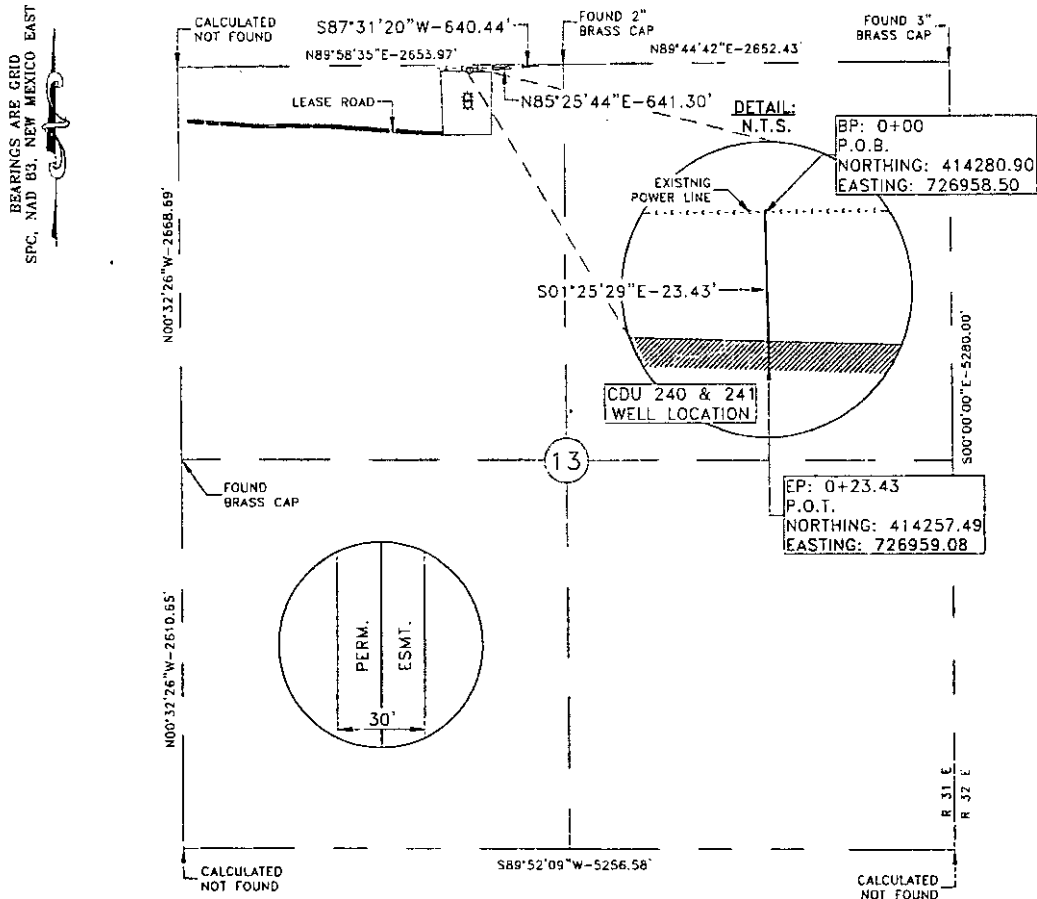

U.S. DEPARTMENT OF THE INTERIOR
BUREAU OF LAND MANAGEMENT (BLM)
23.43' OR 1.42 RODS
0.02 ACRE PERM. ESMT.

0+00.00 BP: (BEGIN POWER
LINE) AT EXISTING
POWER LINE
0+23.43 EP: (END POWER LINE)
AT CDU 240 & 241
WELL LOCATION

PAGE 1 OF 4

I, Stanley W. Drannon, New Mexico PLS No. 23002,
hereby certify this survey to reflect an actual survey
made on the ground under my supervision. This survey
meets the minimum standards for surveying in New
Mexico.

STANLEY W. DRANNON
NEW MEXICO R.P.L.S. NO.: 23002

SEE THE ATTACHED LEGAL DESCRIPTION

NOTE:
All bearings recited herein are based on the New
Mexico State Plane Coordinate System, NAD 83, New
Mexico East Zone 3001, US Survey Feet, all distances
are grid.

LEGEND
EXISTING POWER LINE - - - - -
EXISTING PIPELINE - - - - -
PROPOSED PIPELINE - - - - -
OVERHEAD POWER - - - - -
FENCE - - - - -

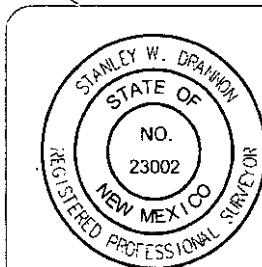

Devon Energy
Production Co., L.P.
333 W. Sheridan
Oklahoma City, OK 73102

Gateway
Gateway Services Group, LLC

EXHIBIT "A"
CDU 240 & 241 PAD CONNECT - EL
ELECTRIC LINE
SECTION 13, T 25 S - R 31 E, N.M.P.M.,
EDDY COUNTY, NEW MEXICO
BUREAU OF LAND MANAGEMENT

DRAWN BY: KEU	DATE: 11/21/15	CHK'D: ET
GATEWAY NO.: 15-0802-001R1	SCALE: 1"=1000'	
LINE NO.: EL7744	WBS: CC-11287-AL FAC	
REV. DWN:	DESCRIPTION	DATE
1. KEU	REVISED RANGE AND COUNTY	12/7/15

SECTION 13, T25S-R31E, N.M.P.M.,
EDDY COUNTY, NEW MEXICO

LEGAL DESCRIPTION

FOR

DEVON ENERGY PRODUCTION COMPANY, L.P.

BUREAU OF LAND MANAGEMENT

30' EASEMENT DESCRIPTION

A thirty (30) foot wide permanent easement, fifteen (15) feet each side of the following described centerline located in Section 13, Township 25 South, Range 31 East, N.M.P.M., Eddy County, New Mexico, and being a parcel of land owned by the Bureau of Land Management. Said centerline of easement being more particularly described as follows:

Commencing at a found 2" brass cap for the Northeast corner of the Northwest Quarter of said Section 13;

Thence, S87°31'20"W, a distance of 640.44 feet to the Point of Beginning having coordinates of Northing= 414280.91, Easting= 726958.50 and continuing the following courses;

Thence, S01°25'29"E, a distance of 23.43 feet to the Point of Termination having coordinates of Northing= 414257.49, Easting= 726959.08, covering 23.43 feet or 1.42 rods and having an area of 0.02 acres and bearing N85°25'44"E, a distance of 641.30 feet to the Northeast corner of the Northwest Quarter of said Section 13.

NOTES:

Bearings, distances and coordinates shown herein are based on the New Mexico State Plane Coordinates System.

PAGE 2 OF 4

I, Stanley W. Drannon, New Mexico PLS No. 23002, hereby certify this survey to reflect an actual survey made on the ground under my supervision. This survey meets the minimum standards for surveying in New Mexico.

STANLEY W. DRANNON
NEW MEXICO R.P.L.S. NO. 23002

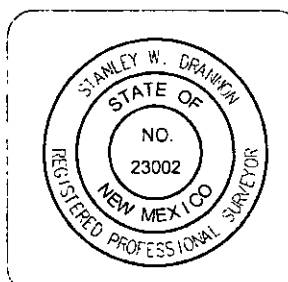

Devon Energy Production Co., L.P.		
333 W. Shandan Oklahoma City, OK 73102		
Gateway		PO. BOX 960 WEEKER, OK 74855 OFF. (405) 273-0854 FAX (405) 273-0580
Gateway Services Group, LLC		
EXHIBIT "A"		
CDU 240 & 241 PAD CONNECT - EL ELECTRIC LINE SECTION 13, T 25 S - R 31 E, N.M.P.M., EDDY COUNTY, NEW MEXICO BUREAU OF LAND MANAGEMENT		
DRAWN BY: KEU	DATE: 11/21/15	CHK'D: CT
GATEWAY NO.: 15-0802-001R1	SCALE:	
LINE NO.: CL7744	DESCRIPTION	DATE
REV. 1: KEU (REVISED RANGE AND COUNTY)		12/7/15

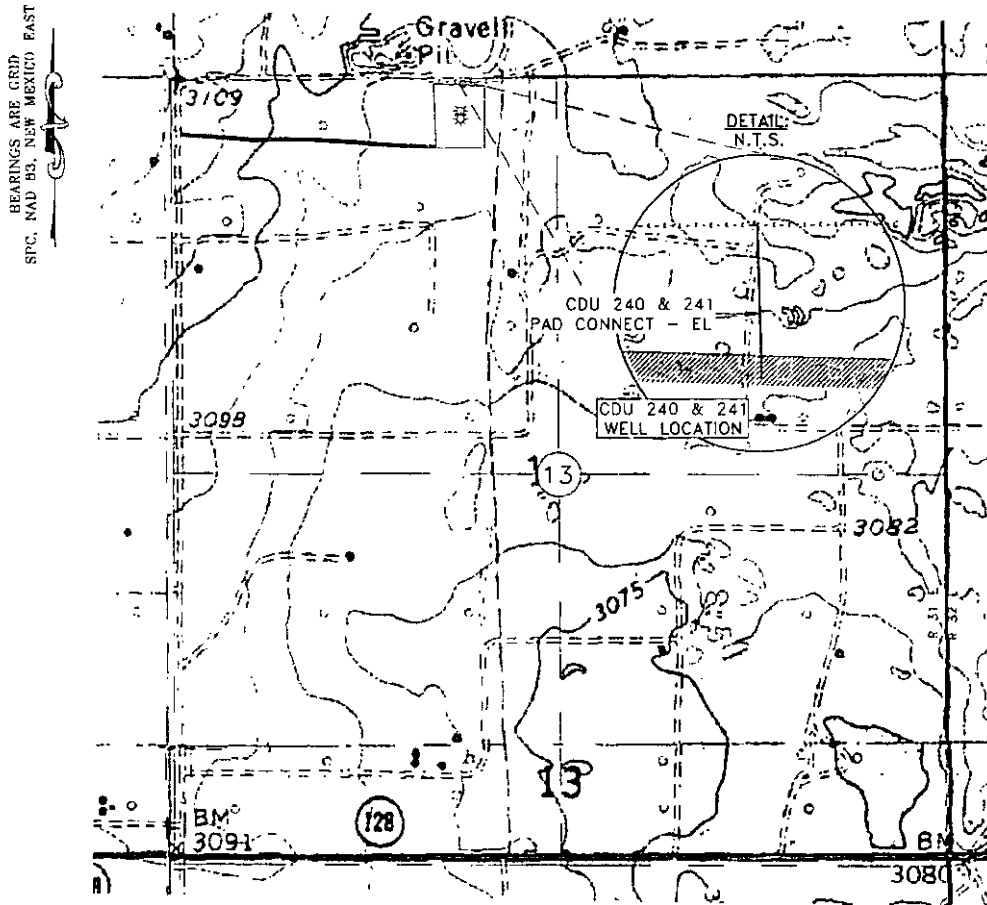

TOPO MAP
SECTION 13, T25S - R31E, N.M.P.M.
EDDY COUNTY, NEW MEXICO

Devon Energy
Production Co., L.P.
333 W. Sheridan
Oklahoma City, OK 73102

devon

Gateway

Gateway Services Group, LLC

PO. BOX 960
WEEKER, OK 74655
OFF. (405) 273-0954
FAX (405) 273-0580

EXHIBIT "A"

CDU 240 & 241 PAD CONNECT - EL
ELECTRIC LINE
SECTION 13, T 25 S - R 31 E, N.M.P.M.,
EDDY COUNTY, NEW MEXICO
TOPO MAP

LEGEND

EXISTING POWER LINE - - - - -
EXISTING PIPELINE - - - - -
PROPOSED PIPELINE - - - - -
OVERHEAD POWER - - - - -
FENCE - - - - -

DRAWN BY: KEU	DATE: 11/21/15	CHK'D: ET
GATEWAY NO.: 15-0802-001R1	SCALE: 1"=1000'	
LINE NO.: EL7744	WBS: CC-112871.AL.FAC	
REV. [DRN.]	DESCRIPTION	DATE
1	KEU [REVISED RANGE AND COUNTY]	12/7/15

Company Reference: Devon Energy Prod CO LP
Well No. & Name: Cotton Draw 240

STANDARD STIPULATIONS FOR OVERHEAD ELECTRIC DISTRIBUTION LINES

A copy of the grant and attachments, including stipulations, survey plat and/or map, will be on location during construction. BLM personnel may request to you a copy of your permit during construction to ensure compliance with all stipulations.

Holder agrees to comply with the following stipulations to the satisfaction of the Authorized Officer:

1. The holder shall indemnify the United States against any liability for damage to life or property arising from the occupancy or use of public lands under this grant.
2. The holder shall comply with all applicable Federal laws and regulations existing or hereafter enacted or promulgated. In any event, the holder shall comply with the Toxic Substances Control Act of 1976 as amended, 15 USC 2601 et seq. (1982) with regards to any toxic substances that are used, generated by or stored on the right-of-way or on facilities authorized under this right-of-way grant. (See 40 CFR, Part 702-799 and especially, provisions on polychlorinated biphenyls, 40 CFR 761.1-761.193.) Additionally, any release of toxic substances (leaks, spills, etc.) in excess of the reportable quantity established by 40 CFR, Part 117 shall be reported as required by the Comprehensive Environmental Response, Compensation, and Liability Act, section 102b. A copy of any report required or requested by any Federal agency or State government as a result of a reportable release or spill of any toxic substances shall be furnished to the authorized officer concurrent with the filing of the reports to the involved Federal agency or State government.
3. The holder agrees to indemnify the United States against any liability arising from the release of any hazardous substance or hazardous waste (as these terms are defined in the Comprehensive Environmental Response, Compensation and Liability Act of 1980, 42 U.S.C. 9601, et seq. or the Resource Conservation and Recovery Act, 42 U.S.C. 6901, et seq.) on the Right-of-Way (unless the release or threatened release is wholly unrelated to the Right-of-Way holder's activity on the Right-of-Way), or resulting from the activity of the Right-of-Way holder on the Right-of-Way. This agreement applies without regard to whether a release is caused by the holder, its agent, or unrelated third parties.
4. There will be no clearing or blading of the right-of-way unless otherwise agreed to in writing by the Authorized Officer.
5. Power lines shall be constructed and designed in accordance to standards outlined in "Suggested Practices for Avian Protection on Power lines: The State of the Art in 2006" Edison Electric Institute, APLIC, and the California Energy Commission 2006 . The holder shall assume the burden and expense of proving that pole designs not shown in the above publication deter raptor perching, roosting, and nesting. Such proof shall be provided by a raptor expert approved by the Authorized Officer. The BLM reserves the right to require modification or

BEARINGS ARE GRID
SFC, NAD 83, NEW MEXICO EAST

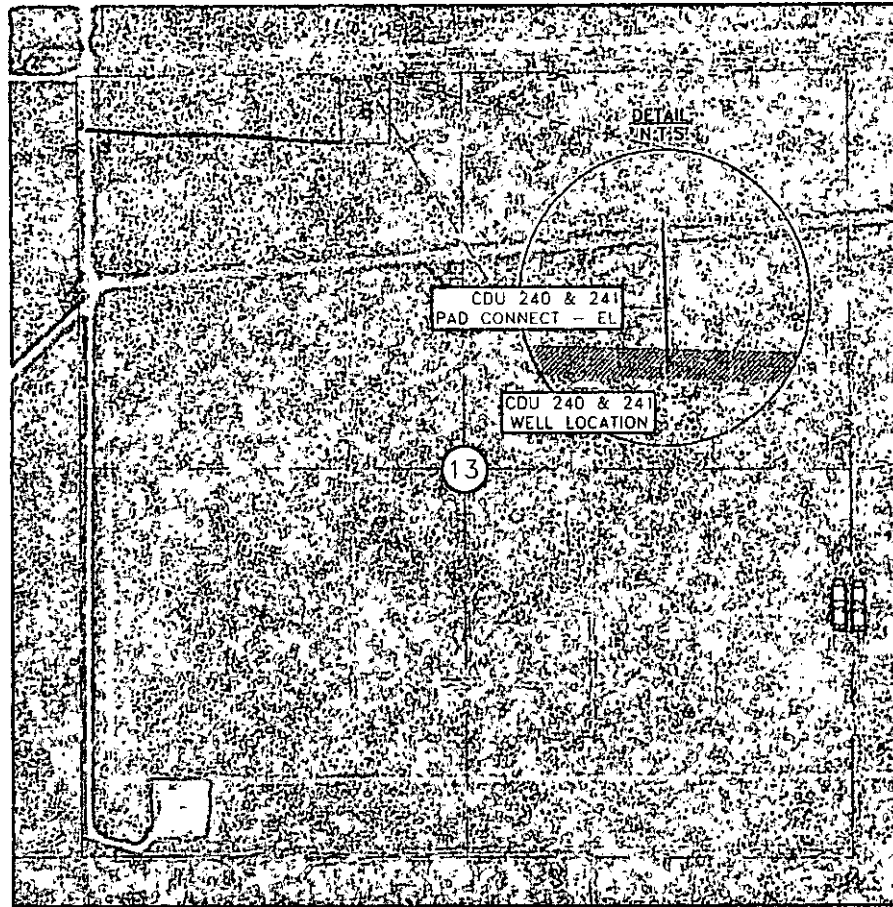

AERIAL MAP
SECTION 13, T25S - R31E, N.M.P.M.
EDDY COUNTY, NEW MEXICO

Devon Energy
Production Co., L.P.
333 W. Shennan
Oklahoma City, OK 73102

devon

Gateway

Gateway Services Group, LLC

P.O. BOX 960
WEEKER, OK 74855
OFF. (405) 273-0934
FAX (405) 273-0580

EXHIBIT "A"
CDU 240 & 241 PAD CONNECT - EL
ELECTRIC LINE
SECTION 13, T 25 S - R 31 E, N.M.P.M.,
EDDY COUNTY, NEW MEXICO
AERIAL MAP

LEGEND

EXISTING POWER LINE - - - - -
EXISTING PIPELINE - - - - -
PROPOSED PIPELINE - - - - -
OVERHEAD POWER - - - - -
FENCE - - - - -

DRAWN BY: KEU DATE: 11/21/15 CHK'D: ET
GATEWAY NO.: 15-0802-001R1 SCALE: 1"=1000'
LINE NO.: EL7744 WBS: CC-112971-AL-FAC
REV. (DWX) DESCRIPTION DATE
1 KEU REVISED RANGE AND COUNTY 12/7/15

additions to all powerline structures placed on this right-of-way, should they be necessary to ensure the safety of large perching birds. Such modifications and/or additions shall be made by the holder without liability or expense to the United States.

Raptor deterrence will consist of but not limited to the following: triangle perch discouragers shall be placed on each side of the cross arms and a nonconductive perching deterrence shall be placed on all vertical poles that extend past the cross arms.

6. The holder shall minimize disturbance to existing fences and other improvements on public lands. The holder is required to promptly repair improvements to at least their former state. Functional use of these improvements will be maintained at all times. The holder will contact the owner of any improvements prior to disturbing them. When necessary to pass through a fence line, the fence shall be braced on both sides of the passageway prior to cutting the fence. No permanent gates will be allowed unless approved by the Authorized Officer.

7. The BLM serial number assigned to this authorization shall be posted in a permanent, conspicuous manner where the power line crosses roads and at all serviced facilities. Numbers will be at least two inches high and will be affixed to the pole nearest the road crossing and at the facilities served.

8. Upon cancellation, relinquishment, or expiration of this grant, the holder shall comply with those abandonment procedures as prescribed by the Authorized Officer.

9. All surface structures (poles, lines, transformers, etc.) shall be removed within 180 days of abandonment, relinquishment, or termination of use of the serviced facility or facilities or within 180 days of abandonment, relinquishment, cancellation, or expiration of this grant, whichever comes first. This will not apply where the power line extends service to an active, adjoining facility or facilities.

10. Any cultural and/or paleontological resource (historic or prehistoric site or object) discovered by the holder, or any person working on his behalf, on public or Federal land shall be immediately reported to the Authorized Officer. Holder shall suspend all operations in the immediate area of such discovery until written authorization to proceed is issued by the Authorized Officer. An evaluation of the discovery will be made by the Authorized Officer to determine appropriate actions to prevent the loss of significant cultural or scientific values. The holder will be responsible for the cost of evaluation and any decision as to proper mitigation measures will be made by the Authorized Officer after consulting with the holder.

11. Special Stipulations:

- For reclamation remove poles, lines, transformer, etc. and dispose of properly.
- Fill in any holes from the poles removed.

Timing Limitation Stipulation/Condition of Approval for Lesser Prairie-Chicken:

Oil and gas activities including 3-D geophysical exploration, and drilling will not be allowed in lesser prairie-chicken habitat during the period from March 1st through June 15th annually. During that period, other activities that produce noise or involve human activity, such as the

maintenance of oil and gas facilities, geophysical exploration other than 3-D operations, and pipeline, road, and well pad construction, will be allowed except between 3:00 am and 9:00 am. The 3:00 am to 9:00 am restriction will not apply to normal, around-the-clock operations, such as venting, flaring, or pumping, which do not require a human presence during this period. Additionally, no new drilling will be allowed within up to 200 meters of leks known at the time of permitting. Normal vehicle use on existing roads will not be restricted. Exhaust noise from pump jack engines must be muffled or otherwise controlled so as not to exceed 75 db measured at 30 ft. from the source of the noise.

This authorization is subject to your Certificate of Participation and/or Certificate of Inclusion under the New Mexico Candidate Conservation Agreement. Because it involves surface disturbing activities covered under your Certificate, your Habitat Conservation Fund Account with the Center of Excellence for Hazardous Materials Management (CEHMM) will be debited according to Exhibit B Part 2 of the Certificate of Participation.