

Submit 1 Copy To Appropriate District Office
District I - (575) 393-6161
1625 N. French Dr., Hobbs, NM 88240
District II - (575) 748-1283
811 S. First St., Artesia, NM 88210
District III - (505) 334-6178
1000 Rio Brazos Rd., Aztec, NM 87410
District IV - (505) 476-3460
1220 S. St. Francis Dr., Santa Fe, NM 87505

State of New Mexico
Energy, Minerals and Natural Resources

OIL CONSERVATION DIVISION
1220 South St. Francis Dr.
Santa Fe, NM 87505

Form C-103
Revised July 18, 2013

WELL API NO. 30-015-21745
5. Indicate Type of Lease STATE <input checked="" type="checkbox"/> FEE <input type="checkbox"/>
6. State Oil & Gas Lease No.
7. Lease Name or Unit Agreement Name Washington 33 State (309175)
8. Well Number 018
9. OGRID Number 873
10. Pool name or Wildcat Artesia; Queen-Grayburg-San Andres(3230)

SUNDRY NOTICES AND REPORTS ON WELLS (DO NOT USE THIS FORM FOR PROPOSALS TO DRILL OR TO DEEPEN OR PLUG BACK TO A DIFFERENT RESERVOIR. USE "APPLICATION FOR PERMIT" (FORM C-101) FOR SUCH PROPOSALS.)	
1. Type of Well: Oil Well <input type="checkbox"/> Gas Well <input type="checkbox"/> Other Injection <input type="checkbox"/>	
2. Name of Operator Apache Corporation	
3. Address of Operator 303 Veterans Airpark Lane, Suite 1000 Midland, TX 79705	
4. Well Location Unit Letter <u>J</u> , 1550 feet from the <u>South</u> line and 2511 feet from the <u>East</u> line Section <u>33</u> Township <u>17S</u> Range <u>28E</u> NMPM County <u>Eddy</u>	
11. Elevation (Show whether DR, RKB, RT, GR, etc.) 3662 GL	

12. Check Appropriate Box to Indicate Nature of Notice, Report or Other Data

NOTICE OF INTENTION TO:		SUBSEQUENT REPORT OF:	
PERFORM REMEDIAL WORK <input type="checkbox"/>	PLUG AND ABANDON <input type="checkbox"/>	REMEDIAL WORK <input type="checkbox"/>	ALTERING CASING <input type="checkbox"/>
TEMPORARILY ABANDON <input type="checkbox"/>	CHANGE PLANS <input type="checkbox"/>	COMMENCE DRILLING OPNS. <input type="checkbox"/>	P AND A <input type="checkbox"/>
PULL OR ALTER CASING <input type="checkbox"/>	MULTIPLE COMPL <input type="checkbox"/>	CASING/CEMENT JOB <input type="checkbox"/>	
DOWNHOLE COMMINGLE <input type="checkbox"/>			
CLOSED-LOOP SYSTEM <input type="checkbox"/>			
OTHER: <input type="checkbox"/>		OTHER: MIT Test <input checked="" type="checkbox"/>	

13. Describe proposed or completed operations. (Clearly state all pertinent details, and give pertinent dates, including estimated date of starting any proposed work). SEE RULE 19.15.7.14 NMAC. For Multiple Completions: Attach wellbore diagram of proposed completion or recompletion.

Apache performed MIT on this well on 01/27/2016. Please see attached chart.

NM OIL CONSERVATION
ARTESIA DISTRICT
FEB 03 2016

RECEIVED

NM OIL CONSERVATION
ARTESIA DISTRICT
FEB 03 2016

RECEIVED

Spud Date:

04/05/1976

Rig Release Date:

I hereby certify that the information above is true and complete to the best of my knowledge and belief.

SIGNATURE

Isabel Hudson

TITLE Reg Analyst

DATE 01/28/2016

Type or print name Isabel Hudson

E-mail address: Isabel.Hudson@apachecorp.com

PHONE: (432) 818-1142

For State Use Only

APPROVED BY:

Richard / Nue

TITLE COMPLIANCE OFFICER

DATE 2/11/16

Conditions of Approval (if any):

National
Brand

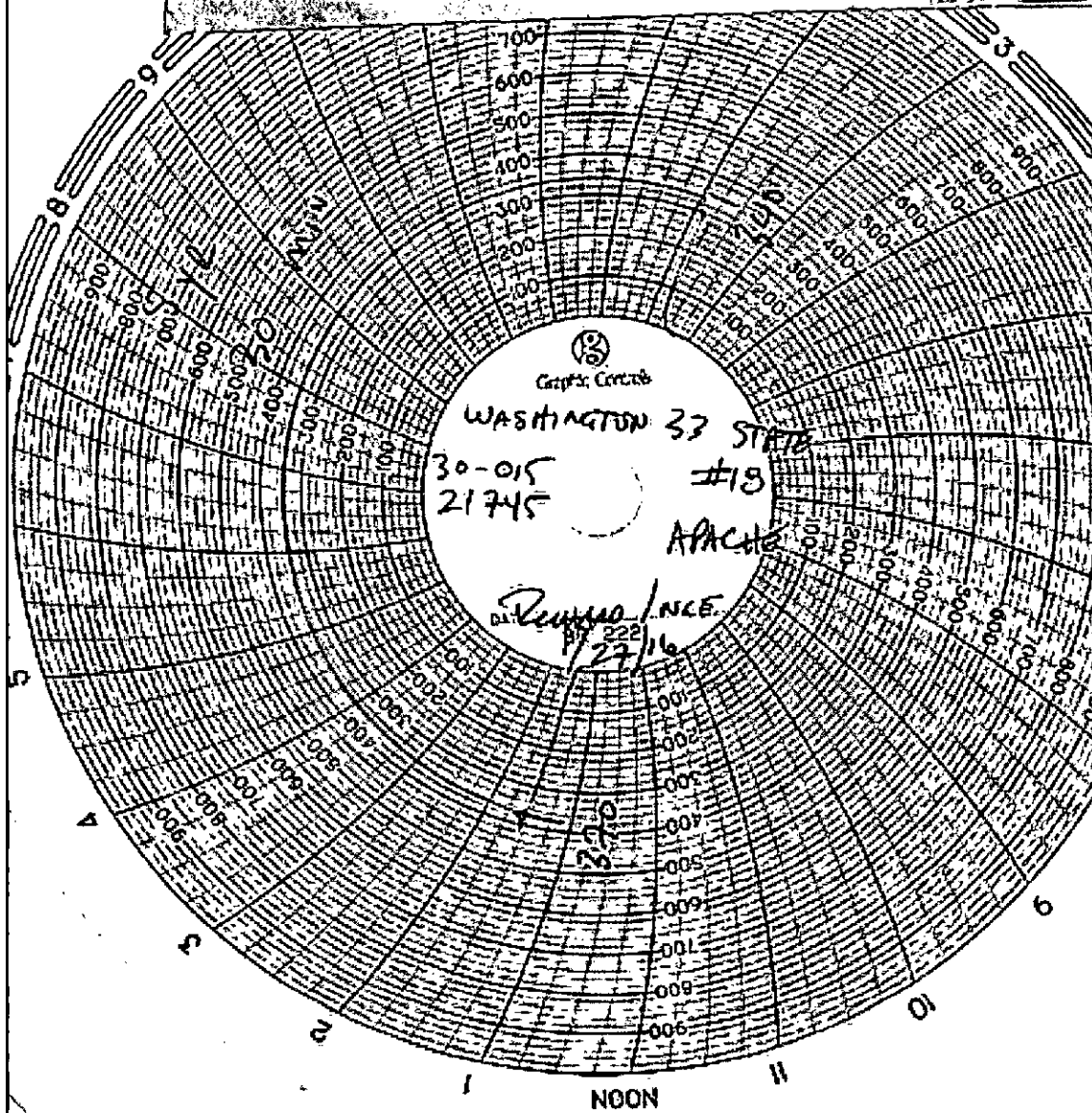

American Valve & Meter, Inc.

1113 W. BROADWAY

P.O. BOX 166110BBS
NM 88240

TO: DeLaSierra Trucking

DATE: 10/06/15

This is to certify that:

I, Tony Flores, Technician for American Valve & Meter, Inc. has checked the
calibration of the following instrument:

8" Pressure recorder

Ser# CLP8-2506

at these points:

<u>Pressure #</u>			<u>Temperature or Pressure #</u>		
<u>Test</u>	<u>Found</u>	<u>Left</u>	<u>Test</u>	<u>Found</u>	<u>Left</u>
<u>- 0</u>	<u>-</u>	<u>- 0</u>	<u>-</u>	<u>-</u>	<u>-</u>
<u>= 500</u>	<u>= S</u>	<u>= 500</u>	<u>-</u>	<u>-</u>	<u>-</u>
<u>= 700</u>	<u>= A</u>	<u>= 700</u>	<u>-</u>	<u>-</u>	<u>-</u>
<u>= 1000</u>	<u>= M</u>	<u>= 1000</u>	<u>-</u>	<u>-</u>	<u>-</u>
<u>= 200</u>	<u>= E</u>	<u>= 200</u>	<u>-</u>	<u>-</u>	<u>-</u>
<u>= 0</u>	<u>-</u>	<u>= 0</u>	<u>-</u>	<u>-</u>	<u>-</u>

Remarks:

Signature:

