

Submit 1 Copy To Appropriate District Office  
District I - (575) 393-6161  
1625 N. French Dr., Hobbs, NM 88240  
District II - (575) 748-1283  
811 S. First St., Artesia, NM 88210  
District III - (505) 334-6178  
1000 Rio Brazos Rd., Aztec, NM 87410  
District IV - (505) 476-3460  
1220 S. St. Francis Dr., Santa Fe, NM 87505

State of New Mexico  
Energy, Minerals and Natural Resources

OIL CONSERVATION DIVISION  
1220 South St. Francis Dr.  
Santa Fe, NM 87505

Form C-103  
Revised July 18, 2013

<b>SUNDRY NOTICES AND REPORTS ON WELLS</b> (DO NOT USE THIS FORM FOR PROPOSALS TO DRILL OR TO DEEPEN OR PLUG BACK TO A DIFFERENT RESERVOIR. USE "APPLICATION FOR PERMIT" (FORM C-101) FOR SUCH PROPOSALS.)		WELL API NO. 30-015-22415
1. Type of Well: Oil Well <input type="checkbox"/> Gas Well <input type="checkbox"/> Other Injection <input type="checkbox"/>		5. Indicate Type of Lease STATE <input checked="" type="checkbox"/> FEE <input type="checkbox"/>
2. Name of Operator Apache Corporation		6. State Oil & Gas Lease No.
3. Address of Operator 303 Veterans Airpark Lane, Suite 1000 Midland, TX 79705		7. Lease Name or Unit Agreement Name Washington 33 State (309175)
4. Well Location Unit Letter <u>I</u> : 1500 feet from the <u>South</u> line and 700 feet from the <u>East</u> line Section <u>33</u> Township <u>17S</u> Range <u>28E</u> NMPM County <u>Eddy</u>		8. Well Number <u>016</u>
11. Elevation (Show whether DR, RKB, RT, GR, etc.) 3664 GL		9. OGRID Number 873
		10. Pool name or Wildcat Artesia; Queen-Grayburg-San Andres(3230)

12. Check Appropriate Box to Indicate Nature of Notice, Report or Other Data

NOTICE OF INTENTION TO:		SUBSEQUENT REPORT OF:	
PERFORM REMEDIAL WORK <input type="checkbox"/>	PLUG AND ABANDON <input type="checkbox"/>	REMEDIAL WORK <input type="checkbox"/>	ALTERING CASING <input type="checkbox"/>
TEMPORARILY ABANDON <input type="checkbox"/>	CHANGE PLANS <input type="checkbox"/>	COMMENCE DRILLING OPNS. <input type="checkbox"/>	P AND A <input type="checkbox"/>
PULL OR ALTER CASING <input type="checkbox"/>	MULTIPLE COMPL <input type="checkbox"/>	CASING/CEMENT JOB <input type="checkbox"/>	
DOWNHOLE COMMINGLE <input type="checkbox"/>			
CLOSED-LOOP SYSTEM <input type="checkbox"/>			
OTHER: <input type="checkbox"/>		OTHER: MIT Test <input checked="" type="checkbox"/>	

13. Describe proposed or completed operations. (Clearly state all pertinent details, and give pertinent dates, including estimated date of starting any proposed work). SEE RULE 19.15.7.14 NMAC. For Multiple Completions: Attach wellbore diagram of proposed completion or recompletion.

Apache performed MIT on this well on 01/27/2016. Please see attached chart.

NM OIL CONSERVATION  
ARTESIA DISTRICT  
FEB 03 2016

RECEIVED

Spud Date:

03/12/1978

Rig Release Date:

I hereby certify that the information above is true and complete to the best of my knowledge and belief.

SIGNATURE

Isabel Hudson

TITLE Reg Analyst

DATE 01/28/2016

Type or print name Isabel Hudson

E-mail address: Isabel.Hudson@apachecorp.com

PHONE: (432) 818-1142

For State Use Only

APPROVED BY: Rebecca Innes

TITLE COMPLIANCE OFFICER

DATE 2/4/16

Conditions of Approval (if any):

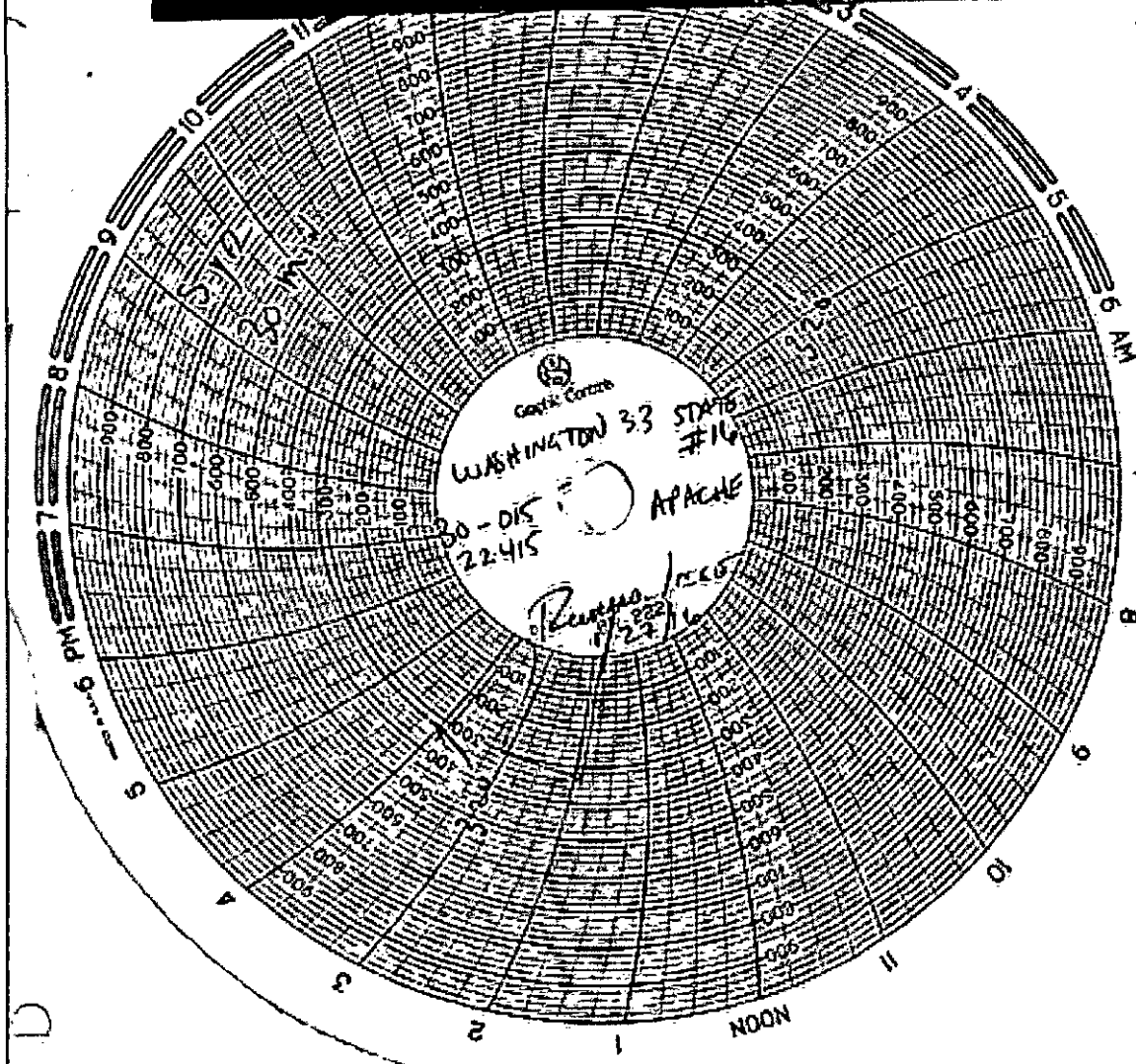
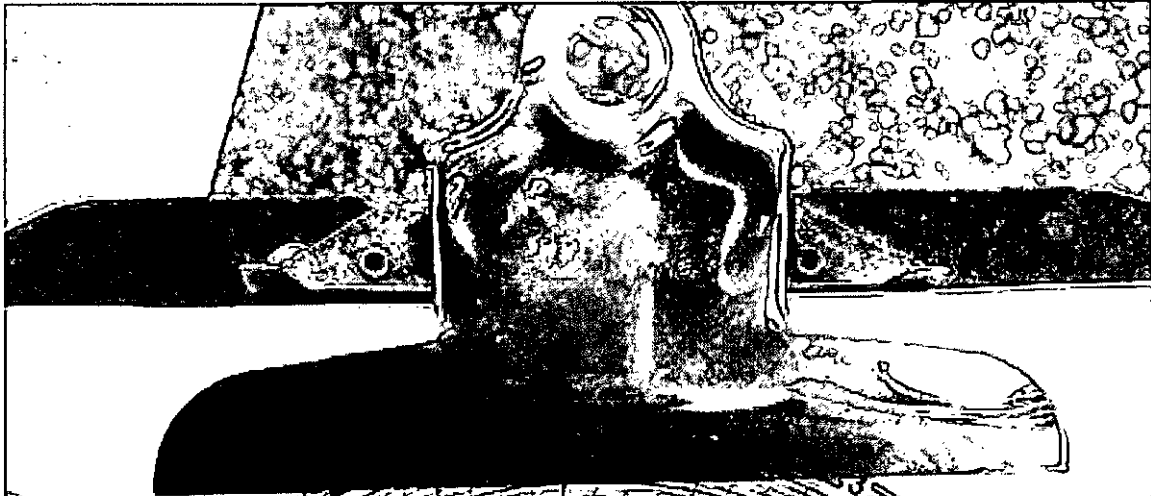

1 2 3 4 5 6 7 8 9 10

# American Valve & Meter, Inc.

1113 W. BROADWAY

P.O. BOX 166 HOBBS,  
NM 88240

TO: DeLaSierra Trucking

DATE: 10/06/15

This is to certify that:

I, Tony Flores, Technician for American Valve & Meter, Inc. has checked the  
calibration of the following instrument:

8" Pressure recorder

Ser#CLP8-2506

at these points:

Pressure #			Temperature *or Pressure #		
Test	Found	Left	Test	Found	Left
- 0	-	- 0	-	-	-
- 500	- S	- 500	-	-	-
- 700	- A	- 700	-	-	-
- 1000	- M	- 1000	-	-	-
- 200	- E	- 200	-	-	-
- 0	-	- 0	-	-	-

Remarks:

Signature: Tony Flores