

Submit 1 Copy To Appropriate District Office
District I - (575) 393-6161
1625 N. French Dr., Hobbs, NM 88240
District II - (575) 748-1283
811 S. First St., Artesia, NM 88210
District III - (505) 334-6178
1000 Rio Brazos Rd., Aztec, NM 87410
District IV - (505) 476-3460
1220 S. St. Francis Dr., Santa Fe, NM 87505

State of New Mexico
Energy, Minerals and Natural Resources

Form C-103
Revised July 18, 2013

OIL CONSERVATION DIVISION
1220 South St. Francis Dr.
Santa Fe, NM 87505

SUNDRY NOTICES AND REPORTS ON WELLS (DO NOT USE THIS FORM FOR PROPOSALS TO DRILL OR TO DEEPEN OR PLUG BACK TO A DIFFERENT RESERVOIR. USE "APPLICATION FOR PERMIT" (FORM C-101) FOR SUCH PROPOSALS.)		WELL API NO. 30-015-05275
1. Type of Well: Oil Well <input checked="" type="checkbox"/> Gas Well <input type="checkbox"/> Other <input type="checkbox"/>		5. Indicate Type of Lease STATE <input type="checkbox"/> FEE <input checked="" type="checkbox"/>
2. Name of Operator LINN OPERATING INCORPORATED Email tcallahan@linnenergy.com		6. State Oil & Gas Lease No.
3. Address of Operator 600 TRAVIS STREET SUITE 5100 HOUSTON, TX 77002		7. Lease Name or Unit Agreement Name. Turner A
4. Well Location Unit Letter <u>C</u> : <u>990</u> feet from the <u>North</u> line and <u>1650</u> feet from the <u>West</u> line Section <u>19</u> Township <u>17S</u> Range <u>31E</u> NMPM County <u>EDDY</u>		8. Well Number <u>24</u>
11. Elevation (Show whether DR, RKB, RT, GR, etc.)		10. Pool name or Wildcat Grayburg-Jackson

12. Check Appropriate Box to Indicate Nature of Notice, Report or Other Data

NOTICE OF INTENTION TO:		SUBSEQUENT REPORT OF:	
PERFORM REMEDIAL WORK <input type="checkbox"/>	PLUG AND ABANDON <input type="checkbox"/>	REMEDIAL WORK <input type="checkbox"/>	ALTERING CASING <input type="checkbox"/>
TEMPORARILY ABANDON <input type="checkbox"/>	CHANGE PLANS <input type="checkbox"/>	COMMENCE DRILLING OPNS <input type="checkbox"/>	P AND A <input type="checkbox"/>
PULL OR ALTER CASING <input type="checkbox"/>	MULTIPLE COMPL <input type="checkbox"/>	CASING/CEMENT JOB <input type="checkbox"/>	
DOWNHOLE COMMINGLE <input type="checkbox"/>			
CLOSED-LOOP SYSTEM <input type="checkbox"/>			
OTHER: <input checked="" type="checkbox"/>		OTHER: <input checked="" type="checkbox"/>	RECLAMATION

13. Describe proposed or completed operations. (Clearly state all pertinent details, and give pertinent dates, including estimated date of starting any proposed work). SEE RULE 19.15.7:14 NMAC. For Multiple Completions: Attach wellbore diagram of proposed completion or recompletion.

On 22 May, 2014 this site was reclaimed according to NMOCD guidelines and restored to a natural state.

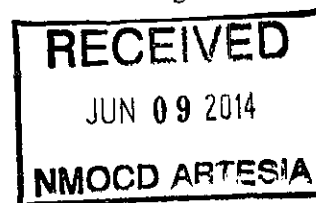

Spud Date:

Rig Release Date:

I hereby certify that the information above is true and complete to the best of my knowledge and belief.

SIGNATURE Fred B Wall TITLE: Construction Foreman DATE _____

Type or print name Brian Wall E-mail address: BWall@linnenergy.com PHONE: (432)363-9372

For State Use Only

APPROVED BY: Accepted for record TITLE: Construction Foreman II DATE _____
Conditions of Approval (if any): NMOCD

Diversified Field Service, Inc.

Friday June 6, 2014

Environmental Department

315 S. Leech St.

Hobbs, NM 88240

Phone: (575)397-6473

Fax: (575)393-2981

Brian Wall

Linn Energy

2130 West Bender Blvd.

Hobbs, NM 88240

RE: Turner A #24 - Site Activities for Reclamation

Section 19, T17S R31E

API 30-015-05275

Mr. Wall,

The well and caliche pad at this site were previously removed. Detailed herein is a summary of seeding activities at the site by Diversified Field Service, Inc. (DFSI) following the removal of the well and caliche pad. On May 22, 2014, DFSI personnel tilled the site, and broadcast a total of 125 pounds of Lesser Prairie Chicken seed over the entire area. The seed was then tilled into the soil. (See Site Photographs).

Thank you for allowing DFSI to assist you in this matter. Please call me with any questions and/or comments.

Sincerely,



Natalie Gladden

Environmental Director

Diversified Field Service, Inc.

3412 N. Dal Paso

Hobbs, NM 88240

Office: (575)964-8394

Mobile: (575)602-1786

Fax: (575)964-8396

Attachments:

Site Photographs

Seeding Report with Copy of Seed Label

C-103

Linn Energy Turner A #24
Unit Letter C, Section 19, T17S R31E



Sign marking location 5/22/14

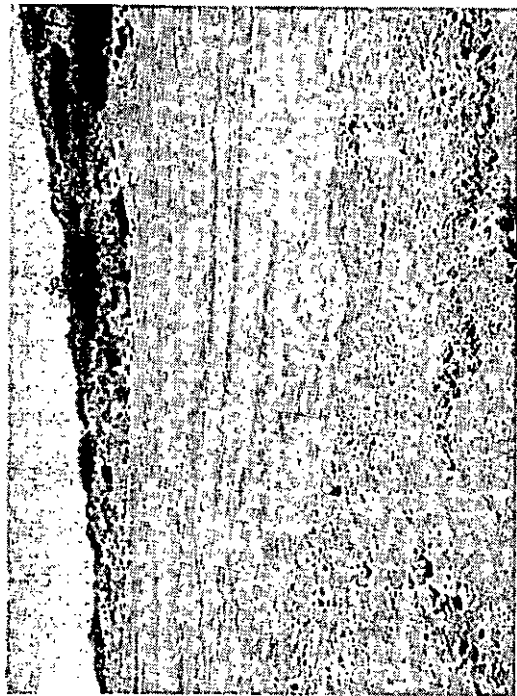

Site prior to tilling and seeding 5/22/14

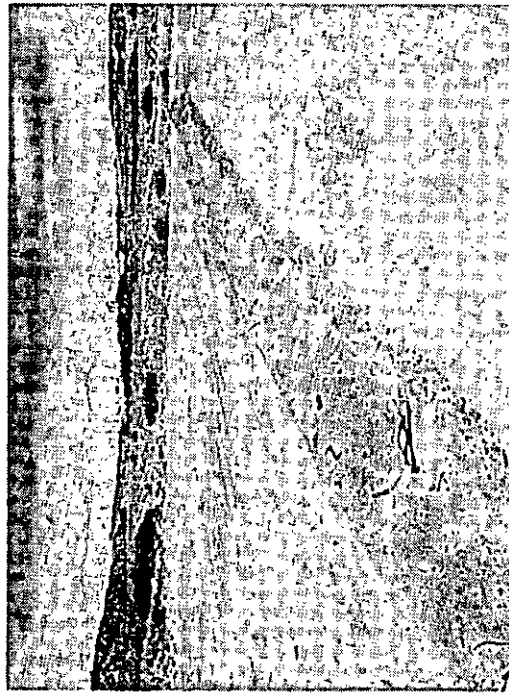

Site at completion of tilling and seeding 5/22/14

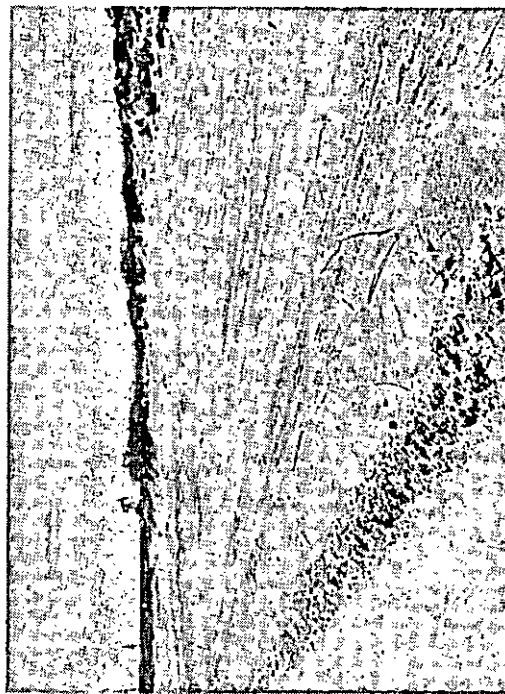

Site at completion of tilling and seeding 5/22/14

Diversified field Services, Inc.

Reclamation Form

Site Name: Turner A 24
Legal Description: Sec 19 T17S R31E Unit letter C
Start Date: 5-22-2014
Completion Date: 5-22-2014

Step 1 Remove caliche and/or all discolored material (soil, caliche, et al) for disposal.

Step 2 Look for any discolored material under pad. Sample and perform field tests. If above limits, remove 1' and resample and test. If sample is still above limits, contact Environmental director before proceeding further.

Step 3 Grid clean area and establish between 2 and 5 sample points.

Step 4 Take appropriate samples and run field tests on samples.

Note: If any samples come back higher than allowed limit or are close to limit; contact environmental director before proceeding.

Step 5 When field sample tests are shown to be acceptable, backfill and contour soil to depth as required.

Step 6 Re-seed reclaimed area with seed required by landowner (BLM) and give seed tag to Environmental Office upon completion.

Seed Type: L P C
Lbs. Used: 125 #

Step 7 Ensure samples are taken to the appropriate Scientific Lab for analyses and this form is returned to the Environmental Office upon job completion.

Notes:

Site is seeded and completed.
Pics have been sent to Office
via email on 6-3-14

Supervisor Signature: Stephen McSh

Bamert Seed Company Inc.

1897 CR 1018 Muleshoe, TX 79347

(800) 262-9892

Permit # TX00905

LPC Sand Shinery with Ragweed and Saltbush 800

INV53471

Bulk #

Description	Pure Seed	Germ	Dormant	Origin
Bluestem, Big "Kaw" (Andropogon gerardii)	16.49%	95.00%	0.00%	TX
Bluestem, Little "Cimarron" (Schizachyrium scoparium)	7.92%	90.00%	8.00%	TX
Bluestem, Sand "Woodward" (Andropogon hallii)	13.68%	95.00%	0.00%	TX
Bristlegrass, Plains, "VNS" (Setaria vulpiseta)	14.93%	83.00%	4.00%	TX
Coreopsis Plains (Coreopsis tinctoria)	5.46%	97.00%	0.00%	TX
Dropseed, Sand, "VNS" (Sporobolus cryptandrus)	2.74%	95.00%	3.00%	TX
Fourwing saltbush, "VNS" (Atriplex canescens)	15.48%	52.00%	15.00%	NM
Ragweed, "Western" (Ambrosia L.)	6.71%	9.00%	68.00%	KY
Purity: 83.41%	Inert Matter: 10.19%	Other Crop Seed: 6.37%	Weed Seed: 0.03%	

Noxious Weeds: None

Test Date: 01/2014

Net Wt: 25.00 lbs

Bamert Seed Company Inc.

1897 CR 1018 Muleshoe, TX 79347

(800) 262-9892

Permit # TX00905

LPC Sand Shinery with Ragweed and Saltbush 800

INV53471

Bulk #

Description	Pure Seed	Germ	Dormant	Origin
Bluestem, Big "Kaw" (Andropogon gerardii)	16.49%	95.00%	0.00%	TX
Bluestem, Little "Cimarron" (Schizachyrium scoparium)	7.92%	90.00%	8.00%	TX
Bluestem, Sand "Woodward" (Andropogon hallii)	13.68%	95.00%	0.00%	TX
Bristlegrass, Plains, "VNS" (Setaria vulpiseta)	14.93%	83.00%	4.00%	TX
Coreopsis Plains (Coreopsis tinctoria)	5.46%	97.00%	0.00%	TX
Dropseed, Sand, "VNS" (Sporobolus cryptandrus)	2.74%	95.00%	3.00%	TX
Fourwing saltbush, "VNS" (Atriplex canescens)	15.48%	52.00%	15.00%	NM
Ragweed, "Western" (Ambrosia L.)	6.71%	9.00%	68.00%	KY
Purity: 83.41%	Inert Matter: 10.19%	Other Crop Seed: 6.37%	Weed Seed: 0.03%	

Noxious Weeds: None

Test Date: 01/2014

Net Wt: 25.00 lbs

Bamert Seed Company Inc.

1897 CR 1018 Muleshoe, TX 79347

(800) 262-9892

Permit # TX00905

LPC Sand Shinery with Ragweed and Saltbush 800

INV53471

Bulk #

Description	Pure Seed	Germ	Dormant	Origin
Bluestem, Big "Kaw" (Andropogon gerardii)	16.49%	95.00%	0.00%	TX
Bluestem, Little "Cimarron" (Schizachyrium scoparium)	7.92%	90.00%	8.00%	TX
Bluestem, Sand "Woodward" (Andropogon hallii)	13.68%	95.00%	0.00%	TX
Bristlegrass, Plains, "VNS" (Setaria vulpiseta)	14.93%	83.00%	4.00%	TX
Coreopsis Plains (Coreopsis tinctoria)	5.46%	97.00%	0.00%	TX
Dropseed, Sand, "VNS" (Sporobolus cryptandrus)	2.74%	95.00%	3.00%	TX
Fourwing saltbush, "VNS" (Atriplex canescens)	15.48%	52.00%	15.00%	NM
Ragweed, "Western" (Ambrosia L.)	6.71%	9.00%	68.00%	KY
Purity: 83.41%	Inert Matter: 10.19%	Other Crop Seed: 6.37%	Weed Seed: 0.03%	

Noxious Weeds: None

Test Date: 01/2014

Net Wt: 25.00 lbs

Bamert Seed Company Inc.

1897 CR 1018 Muleshoe, TX 79347

(800) 262-9892

Permit # TX00905

LPC Sand Shinery with Ragweed and Saltbush 800

INV53471

Bulk #

Description	Pure Seed	Germ	Dormant	Origin
Bluestem, Big "Kaw" (Andropogon gerardii)	16.49%	95.00%	0.00%	TX
Bluestem, Little "Cimarron" (Schizachyrium scoparium)	7.92%	90.00%	8.00%	TX
Bluestem, Sand "Woodward" (Andropogon hallii)	13.68%	95.00%	0.00%	TX
Bristlegrass, Plains, "VNS" (Setaria vulpiseta)	14.93%	83.00%	4.00%	TX
Coreopsis Plains (Coreopsis tinctoria)	5.46%	97.00%	0.00%	TX
Dropseed, Sand, "VNS" (Sporobolus cryptandrus)	2.74%	95.00%	3.00%	TX
Fourwing saltbush, "VNS" (Atriplex canescens)	15.48%	52.00%	15.00%	NM
Ragweed, "Western" (Ambrosia L.)	6.71%	9.00%	68.00%	KY
Purity: 83.41%	Inert Matter: 10.19%	Other Crop Seed: 6.37%	Weed Seed: 0.03%	

Noxious Weeds: None

Test Date: 01/2014

Net Wt: 25.00 lbs

Bamert Seed Company Inc.

1897 CR 1018 Muleshoe, TX 79347

(800) 262-9892

Permit # TX00905

LPC Sand Shinery with Ragweed and Saltbush 800

INV53471

Bulk #

Description	Pure Seed	Germ	Dormant	Origin
Bluestem, Big "Kaw" (<i>Andropogon gerardii</i>)	16.49%	95.00%	0.00%	TX
Bluestem, Little "Cimarron" (<i>Schizachyrium scoparium</i>)	7.92%	90.00%	0.00%	TX
Bluestem, Sand "Woodward" (<i>Andropogon hallii</i>)	13.68%	95.00%	0.00%	TX
Bristlegrass, Plains, "VNS" (<i>Setaria vulpisetia</i>)	14.93%	83.00%	4.00%	TX
Coreopsis Plains (<i>Coreopsis tinctoria</i>)	5.46%	97.00%	0.00%	TX
Dropseed, Sand, "VNS" (<i>Sporobolus cryptandrus</i>)	2.74%	95.00%	3.00%	TX
Fourwing saltbush, "VNS" (<i>Atriplex canescens</i>)	15.48%	52.00%	15.00%	NM
Ragweed, "Western" (<i>Ambrosia L.</i>)	6.71%	9.00%	68.00%	KY
Purity: 83.41%	Inert Matter: 10.19%	Other Crop Seed: 6.37%	Weed Seed: 0.03%	

Noxious Weeds: None

Test Date: 01/2014

Net Wt: 25.00 lbs.