

District I
1625 N. French Dr., Hobbs, NM 88240
District II
1301 W. Grand Avenue, Artesia, NM 88210
District III
1000 Rio Brazos Rd., Aztec, NM 87410
District IV
1220 S. St. Francis Dr., Santa Fe, NM 87505

State of New Mexico
Energy, Minerals & Natural Resources Department
OIL CONSERVATION DIVISION
1220 South St. Francis Dr.
Santa Fe, NM 87505

NM OIL CONSERVATION

ARTESIA DISTRICT

Form C-102

Revised October 12, 2005

FEB 29 2016

Submit to Appropriate District Office

State Lease - 4 Copies

Fee Lease - 3 Copies

RECEIVED

☒ AMENDED REPORT

WELL LOCATION AND ACREAGE DEDICATION PLAT

¹ API Number 30-015-42908	² Pool Code 96831	³ Pool Name Cedar Lake; Glorieta - Yeso
⁴ Property Code 315935	⁵ Property Name Cedar Lake Federal C A	⁶ Well Number 653H
⁷ OGRID No. 873	⁸ Operator Name Apache Corporation: 303 Veterans Airpark Lane, Suite 1000 Midland, TX 79705	⁹ Elevation

¹⁰ Surface Location

UL or lot no.	Section	Township	Range	Lot Idn	Feet from the	North/South line	Feet from the	East/West line	County
									Eddy Co, NM

¹¹ Bottom Hole Location If Different From Surface

UL or lot no.	Section	Township	Range	Lot Idn	Feet from the	North/South line	Feet from the	East/West line	County
¹² Dedicated Acres	¹³ Joint or Infill	¹⁴ Consolidation Code	¹⁵ Order No. SEE ATTACHED - ORIGINAL C-102						

No allowable will be assigned to this completion until all interests have been consolidated or a non-standard unit has been approved by the division.

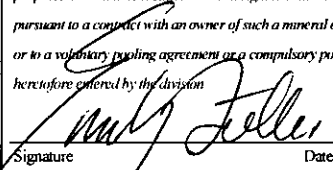
16					¹⁷ OPERATOR CERTIFICATION <i>I hereby certify that the information contained herein is true and complete to the best of my knowledge and belief, and that this organization either owns a working interest or unleased mineral interest in the land including the proposed bottom hole location or has a right to drill this well at this location pursuant to a contract with an owner of such a mineral or working interest, or to a voluntary pooling agreement or a compulsory pooling order heretofore entered by the division</i>  Signature _____ Date 02/16/2016 Emily Follis Printed Name _____
					¹⁸ SURVEYOR CERTIFICATION <i>I hereby certify that the well location shown on this plat was plotted from field notes of actual surveys made by me or under my supervision, and that the same is true and correct to the best of my belief.</i> Date of Survey _____ Signature and Seal of Professional Surveyor: _____ Certificate Number _____

NM OIL CONSERVATION

ARTESIA DISTRICT

Form C-102

DISTRICT I
1625 N. French Dr., Hobbs, NM 88240
Phone: (575) 393-6161 Fax: (575) 393-0720

DISTRICT II
811 S. First St., Artesia, NM 88210
Phone: (575) 748-1283 Fax: (575) 748-9720

DISTRICT III
1000 Rio Brazos Road, Aztec, NM 87410
Phone: (505) 334-6178 Fax: (505) 334-6170

DISTRICT IV
1220 S. St. Francis Dr., Santa Fe, NM 87505
Phone: (505) 476-3460 Fax: (505) 476-3462

State of New Mexico
Energy, Minerals & Natural Resources Department
OIL CONSERVATION DIVISION
1220 South St. Francis Dr.
Santa Fe, New Mexico 87505

RECEIVED

Revised August 1, 2011
Submit one copy to appropriate
District Office

AMENDED REPORT

WELL LOCATION AND ACREAGE DEDICATION PLAT

API Number 30-015-42908	Pool Code 96831	Pool Name CEDAR LAKE; GLORIETA - YESO
Property Code 308724	Property Name NFE FEDERAL	Well Number 053H
OGRID No. 873	Operator Name APACHE CORPORATION	Elevation 3768'

Surface Location

UL or lot No.	Section	Township	Range	Lot Idn	Feet from the	North/South line	Feet from the	East/West line	County
1	6	17-S	31-E		460	NORTH	1025	EAST	EDDY

As-Drilled Bottom Hole Location If Different From Surface.

UL or lot No.	Section	Township	Range	Lot Idn	Feet from the	North/South line	Feet from the	East/West line	County
1	5	17-S	31-E		476	NORTH	331.5	EAST	EDDY
Dedicated Acres 200	Joint or Infill	Consolidation Code	Order No.						

NO ALLOWABLE WILL BE ASSIGNED TO THIS COMPLETION UNTIL ALL INTERESTS HAVE BEEN CONSOLIDATED OR A NON-STANDARD UNIT HAS BEEN APPROVED BY THE DIVISION

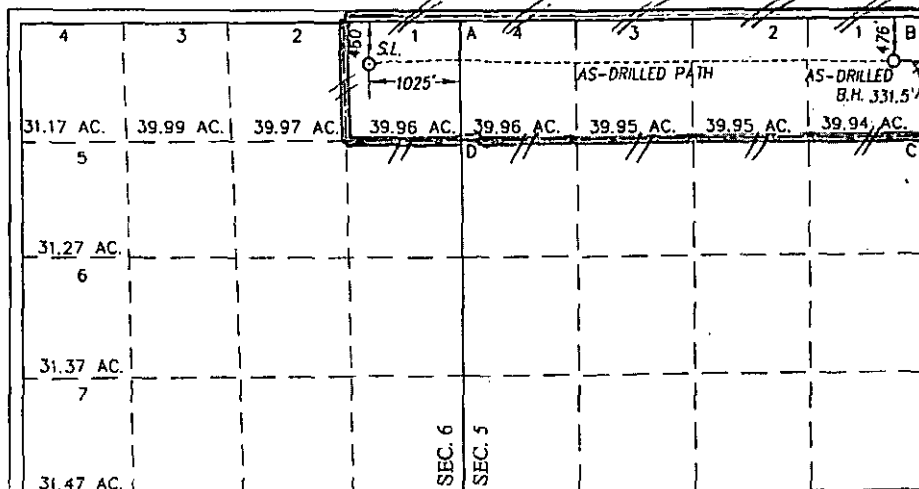

OPERATOR CERTIFICATION

I hereby certify that the information herein is true and complete to the best of my knowledge and belief, and that this organization either owns a working interest or unleased mineral interest in the land including the proposed bottom hole location or has a right to drill this well at this location pursuant to a contract with an owner of such mineral or working interest, or to a voluntary pooling agreement or a compulsory pooling order heretofore entered by the division.

Reesa Fisher 7/30/15
Signature Date

REESEA FISHER
Printed Name

Reesa.Fisher@apachecorp.com
E-mail Address

SURVEYOR CERTIFICATION

I hereby certify that the well location shown on this plat was plotted from field notes of actual surveys made by me or under my supervision, and that the same is true and correct to the best of my belief.

APRIL 18, 2012

Date of Survey
Signature & Seal of Professional Surveyor:

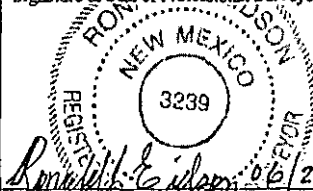

Gary O. Eidsen 06/24/2015
Certificate Number 12641
ESS Ronald J. Eidsen 3239

LSL REL. W.O.: 12.11.0742 JWSC W.O.: 15.13.0661

GEODETIC COORDINATES
NAD 27 NME
SURFACE LOCATION
Y= 680267.2 N
X= 632019.1 E
LAT.=32.869398" N
LONG.=103.903353" W
LAT.=32°52'10" N
LONG.=103°54'12" W

GEODETIC COORDINATES
NAD 83 NME
SURFACE LOCATION
Y= 680331.3 N
X= 673197.8 E
LAT.=32.869515" N
LONG.=103.903860" W
LAT.=32°52'10" N
LONG.=103°54'14" W

GEODETIC COORDINATES
NAD 27 NME
BOTTOM HOLE LOCATION
Y= 680292.0 N
X= 637991.9 E
LAT.=32.869398" N
LONG.=103.883900" W
LAT.=32°52'10" N
LONG.=103°53'02" W

GEODETIC COORDINATES
NAD 83 NME
BOTTOM HOLE LOCATION
Y= 680356.1 N
X= 679170.5 E
LAT.=32.869515" N
LONG.=103.884407" W
LAT.=32°52'10" N
LONG.=103°53'04" W

CORNER COORDINATES TABLE

NAD 27 NME
A - Y= 680734.2 N, X= 633041.3 E
B - Y= 680770.1 N, X= 638320.6 E
C - Y= 679450.8 N, X= 638328.1 E
D - Y= 679414.4 N, X= 633048.7 E

CORNER COORDINATES TABLE

NAD 83 NME
A - Y= 680798.3 N, X= 674219.9 E
B - Y= 680834.3 N, X= 679499.2 E
C - Y= 679514.9 N, X= 679506.7 E
D - Y= 679478.5 N, X= 674227.3 E

NOTE: AS-DRILLED PATH AND BOTTOM HOLE
PLOTTED FROM PHOENIX TECHNOLOGY SERVICES
SURVEY REPORT, MAY 22, 2015.