

District I  
1625 N. French Dr., Hobbs, NM 88240  
District II  
1301 W. Grand Avenue, Artesia, NM 88210  
District III  
1000 Rio Brazos Rd., Aztec, NM 87410  
District IV  
1220 S. St. Francis Dr., Santa Fe, NM 87505

State of New Mexico  
Energy, Minerals & Natural Resources Department  
**OIL CONSERVATION DIVISION**  
1220 South St. Francis Dr.  
Santa Fe, NM 87505

**NM OIL CONSERVATION**

ARTESIA DISTRICT Form C-102  
Revised October 12, 2005  
Submit to Appropriate District Office  
State Lease - 4 Copies  
Fee Lease - 3 Copies

FEB 29 2016

RECEIVED

☒ AMENDED REPORT

**WELL LOCATION AND ACREAGE DEDICATION PLAT**

1 API Number 30-015-42910		2 Pool Code 96831		3 Pool Name Cedar Lake; Glorieta - Yeso	
4 Property Code 315935		5 Property Name Cedar Lake Federal C A			6 Well Number 655H
7 OGRID No. 873		8 Operator Name Apache Corporation: 303 Veterans Airpark Lane, Suite 1000 Midland, TX 79705			9 Elevation

**10 Surface Location**

UL or lot no.	Section	Township	Range	Lot Idn	Feet from the	North/South line	Feet from the	East/West line	County
									Eddy Co, NM

**11 Bottom Hole Location If Different From Surface**

UL or lot no.	Section	Township	Range	Lot Idn	Feet from the	North/South line	Feet from the	East/West line	County

12 Dedicated Acres	13 Joint or Infill	14 Consolidation Code	15 Order No. SEE ATTACHED - ORIGINAL C-102
--------------------	--------------------	-----------------------	---

No allowable will be assigned to this completion until all interests have been consolidated or a non-standard unit has been approved by the division.

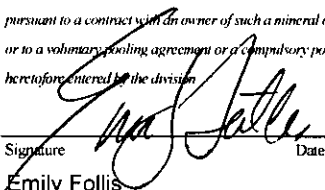
16				<b>17 OPERATOR CERTIFICATION</b> I hereby certify that the information contained herein is true and complete to the best of my knowledge and belief, and that this organization either owns a working interest or undivided mineral interest in the land including the proposed bottom hole location or has a right to drill this well at this location pursuant to a contract with an owner of such a mineral or working interest, or to a voluntary pooling agreement or a compulsory pooling order heretofore entered by the division.  Signature _____ Date 02/16/2016 Emily Follis Printed Name _____
				<b>18 SURVEYOR CERTIFICATION</b> I hereby certify that the well location shown on this plat was plotted from field notes of actual surveys made by me or under my supervision, and that the same is true and correct to the best of my belief.  Date of Survey _____ Signature and Seal of Professional Surveyor: _____  Certificate Number _____

DISTRICT I  
1623 N. French Dr., Hobbs, NM 88240  
Phone: (575) 393-6161 Fax: (575) 393-0720

DISTRICT II  
811 S. First St., Artesia, NM 88210  
Phone: (575) 748-1283 Fax: (575) 748-9720

DISTRICT III  
1601 Rio Bravo Road, Aztec, NM 87410  
Phone: (505) 334-6178 Fax: (505) 334-6170

DISTRICT IV  
1220 S. St. Francis Dr., Santa Fe, NM 87505  
Phone: (505) 476-3460 Fax: (505) 476-3462

State of New Mexico  
Energy, Minerals & Natural Resources Department  
OIL CONSERVATION DIVISION  
1220 South St. Francis Dr.  
Santa Fe, New Mexico 87505

NM OIL CONSERVATION

ARTESIA DISTRICT

Form C-102

Revised August 1, 2011

FEB 29 2016

Submit one copy to appropriate District Office

RECEIVED DAMENDED REPORT

WELL LOCATION AND ACREAGE DEDICATION PLAT

API Number <b>30-015-42910</b>	Pool Code <b>96831</b>	Pool Name <b>CEDAR LAKE; GLORIETA-YESO</b>
Property Code <b>308724</b>	Property Name <b>NFE FEDERAL</b>	Well Number <b>55H</b>
OGRID No. <b>873</b>	Operator Name <b>APACHE CORPORATION</b>	Elevation <b>3770'</b>

Surface Location

UL or lot No.	Section	Township	Range	Lot Idn	Feet from the	North/South line	Feet from the	East/West line	County
1	6	17-S	31-E		395	NORTH	1025	EAST	EDDY

As-Drilled Bottom Hole Location if Different From Surface

UL or lot No.	Section	Township	Range	Lot Idn	Feet from the	North/South line	Feet from the	East/West line	County
1	5	17-S	31-E		377.8	NORTH	332.6	EAST	EDDY

Dedicated Acres <b>199.76</b>	Joint or Infill	Consolidation Code	Order No.
----------------------------------	-----------------	--------------------	-----------

NO ALLOWABLE WILL BE ASSIGNED TO THIS COMPLETION UNTIL ALL INTERESTS HAVE BEEN CONSOLIDATED OR A NON-STANDARD UNIT HAS BEEN APPROVED BY THE DIVISION

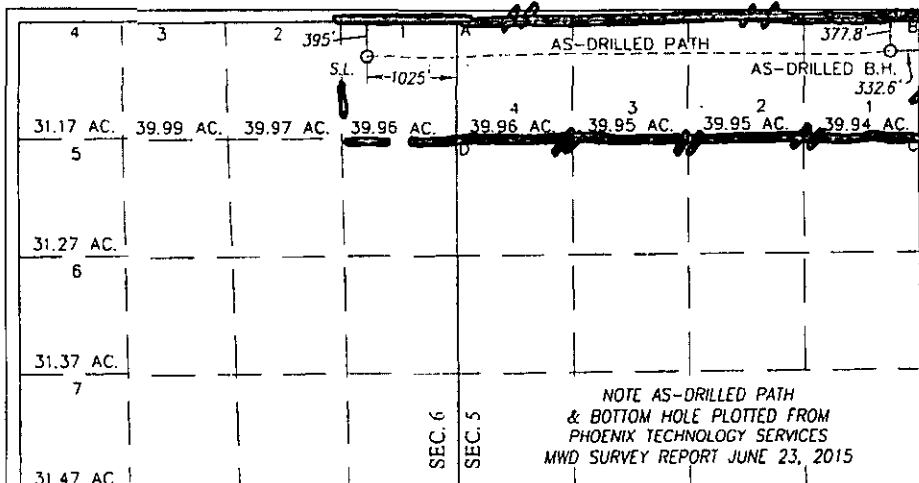

OPERATOR CERTIFICATION

I hereby certify that the information herein is true and complete to the best of my knowledge and belief, and that this organization either owns a working interest or unleased mineral interest in the land including the proposed bottom hole location or has a right to drill this well at this location pursuant to a contract with an owner of such mineral or working interest, or to a voluntary pooling agreement or a compulsory pooling order heretofore entered by the division.

*Emily Follis* 9/30/15  
Signature Date  
*Emily Follis*  
Printed Name  
*emily.follis@apachecorp.com*  
E-mail Address

SURVEYOR CERTIFICATION

I hereby certify that the well location shown on this plat was plotted from field notes of actual surveys made by me or under my supervision, and that the same is true and correct to the best of my belief.

APRIL 18, 2012

Date of Survey  
Signature & Seal of Professional Surveyor

*Ronald J. Eidson*  
3239  
RECEIVED  
NEW MEXICO  
APR 18 2012

Certificate Number *Gar. G. Eidson* 12641  
*Ronald J. Eidson* 3239

LSL REL. W.O.: 12.11.0744 JWSC W.O.: 15.13.0712

GEODETIC COORDINATES

NAD 27 NME  
SURFACE LOCATION  
Y= 680332.2 N  
X= 632018.8 E  
LAT.=32.869577" N  
LONG.=103.903353" W  
LAT.=32°52'10" N  
LONG.=103°54'12" W

CORNER COORDINATES TABLE

NAD 27 NME

A - Y= 680734.2 N, X= 633041.3 E  
B - Y= 680770.1 N, X= 638320.6 E  
C - Y= 679450.8 N, X= 638328.1 E  
D - Y= 679414.4 N, X= 633040.7 E

GEODETIC COORDINATES

NAD 27 NME  
AS-DRILLED  
BOTTOM HOLE LOCATION  
Y= 680390.1 N  
X= 637990.3 E  
LAT.=32.869667" N  
LONG.=103.883904" W  
LAT.=32°52'11" N  
LONG.=103°53'02" W

GEODETIC COORDINATES

NAD 83 NME  
SURFACE LOCATION  
Y= 680396.3 N  
X= 673197.4 E  
LAT.=32.869693" N  
LONG.=103.903861" W  
LAT.=32°52'11" N  
LONG.=103°54'14" W

CORNER COORDINATES TABLE

NAD 83 NME

A - Y= 680798.3 N, X= 674219.9 E  
B - Y= 680834.3 N, X= 679499.2 E  
C - Y= 679514.9 N, X= 679506.7 E  
D - Y= 679478.5 N, X= 674227.3 E

GEODETIC COORDINATES

NAD 83 NME  
AS-DRILLED  
BOTTOM HOLE LOCATION  
Y= 680454.3 N  
X= 679168.8 E  
LAT.=32.869785" N  
LONG.=103.884411" W  
LAT.=32°52'11" N  
LONG.=103°53'04" W