

District I  
1625 N. French Dr., Hobbs, NM 88240  
District II  
1301 W. Grand Avenue, Artesia, NM 88210  
District III  
1000 Rio Brazos Rd., Aztec, NM 87410  
District IV  
1220 S. St. Francis Dr., Santa Fe, NM 87505

State of New Mexico  
Energy, Minerals & Natural Resources Department  
**OIL CONSERVATION DIVISION**  
1220 South St. Francis Dr.  
Santa Fe, NM 87505

**NM OIL CONSERVATION**  
ARTESIA DISTRICT  
FEB 29 2016  
RECEIVED

Form C-102  
Revised October 12, 2005  
Submit to Appropriate District Office  
State Lease - 4 Copies  
Fee Lease - 3 Copies

☒ AMENDED REPORT

**WELL LOCATION AND ACREAGE DEDICATION PLAT**

<sup>1</sup> API Number 30-015-41167	<sup>2</sup> Pool Code 96831	<sup>3</sup> Pool Name Cedar Lake; Glorieta - Yeso
<sup>4</sup> Property Code 315935	<sup>5</sup> Property Name Cedar Lake Federal C A	<sup>6</sup> Well Number 923H
<sup>7</sup> OGRID No. 873	<sup>8</sup> Operator Name Apache Corporation: 303 Veterans Airpark Lane, Suite 1000 Midland, TX 79705	<sup>9</sup> Elevation

<sup>10</sup> Surface Location

UL or lot no.	Section	Township	Range	Lot Idn	Feet from the	North/South line	Feet from the	East/West line	County
									Eddy Co, NM

<sup>11</sup> Bottom Hole Location If Different From Surface

UL or lot no.	Section	Township	Range	Lot Idn	Feet from the	North/South line	Feet from the	East/West line	County

<sup>12</sup> Dedicated Acres	<sup>13</sup> Joint or Infill	<sup>14</sup> Consolidation Code	<sup>15</sup> Order No. SEE ATTACHED - ORIGINAL C-102
-------------------------------	-------------------------------	----------------------------------	--

No allowable will be assigned to this completion until all interests have been consolidated or a non-standard unit has been approved by the division.

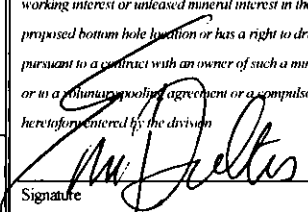
16				<p><sup>17</sup> <b>OPERATOR CERTIFICATION</b> I hereby certify that the information contained herein is true and complete to the best of my knowledge and belief, and that this organization either owns a working interest or unleased mineral interest in the land including the proposed bottom hole location or has a right to drill this well at this location pursuant to a contract with an owner of such a mineral or working interest, or in a voluntary pooling agreement or a compulsory pooling order heretofore entered by the division.</p> <p> 02/16/2016 Signature Date Emily Folks Printed Name</p>
				<p><sup>18</sup> <b>SURVEYOR CERTIFICATION</b> I hereby certify that the well location shown on this plat was plotted from field notes of actual surveys made by me or under my supervision, and that the same is true and correct to the best of my belief.</p>
				<p>Date of Survey Signature and Seal of Professional Surveyor:  Certificate Number</p>

DISTRICT I  
1625 N. French Dr., Hobbs, NM 88240  
Phone: (575) 393-6161 Fax: (575) 393-0720

DISTRICT II  
811 S. First St., Artesia, NM 88210  
Phone: (505) 748-1283 Fax: (505) 748-9720

DISTRICT III  
1000 Rio Brazos Road, Aztec, NM 87410  
Phone: (505) 334-6178 Fax: (505) 334-6170

DISTRICT IV  
1220 S. St. Francis Dr., Santa Fe, NM 87505  
Phone: (505) 476-3460 Fax: (505) 476-3462

State of New Mexico  
Energy, Minerals & Natural Resources Department  
**OIL CONSERVATION DIVISION**  
1220 South St. Francis Dr.  
Santa Fe, New Mexico 87505

**OIL CONSERVATION**  
ARTESIA DISTRICT  
FEB 29 2016  
RECEIVED

Form C-102  
Revised August 1, 2011  
Submit one copy to appropriate  
District Office

☐ AMENDED REPORT

**WELL LOCATION AND ACREAGE DEDICATION PLAT**

API Number <b>30-15-41167</b>	Pool Code <b>26770</b>	Pool Name <b>FREN; GLORIETA-YESO</b>
Property Code <b>308711</b>	Property Name <b>CROW FEDERAL</b>	Well Number <b>23H</b>
OGRID No. <b>873</b>	Operator Name <b>APACHE CORPORATION</b>	Elevation <b>3870'</b>

Surface Location									
UL or lot No. <b>E</b>	Section <b>9</b>	Township <b>17-S</b>	Range <b>31-E</b>	Lot Idn	Feet from the <b>1650</b>	North/South line <b>NORTH</b>	Feet from the <b>10</b>	East/West line <b>WEST</b>	County <b>EDDY</b>

As-Drilled Bottom Hole Location If Different From Surface									
UL or lot No. <b>H</b>	Section <b>9</b>	Township <b>17-S</b>	Range <b>31-E</b>	Lot Idn	Feet from the <b>1661.3</b>	North/South line <b>NORTH</b>	Feet from the <b>332.1</b>	East/West line <b>EAST</b>	County <b>EDDY</b>

Penetration Point Location									
UL or lot No. <b>E</b>	Section <b>9</b>	Township <b>17-S</b>	Range <b>31-E</b>	Lot Idn	Feet from the <b>1647.5</b>	North/South line <b>NORTH</b>	Feet from the <b>5.9</b>	East/West line <b>WEST</b>	County <b>EDDY</b>

Dedicated Acres <b>160</b>	Joint or Infill	Consolidation Code	Order No.
-------------------------------	-----------------	--------------------	-----------

NO ALLOWABLE WILL BE ASSIGNED TO THIS COMPLETION UNTIL ALL INTERESTS HAVE BEEN CONSOLIDATED OR A NON-STANDARD UNIT HAS BEEN APPROVED BY THE DIVISION

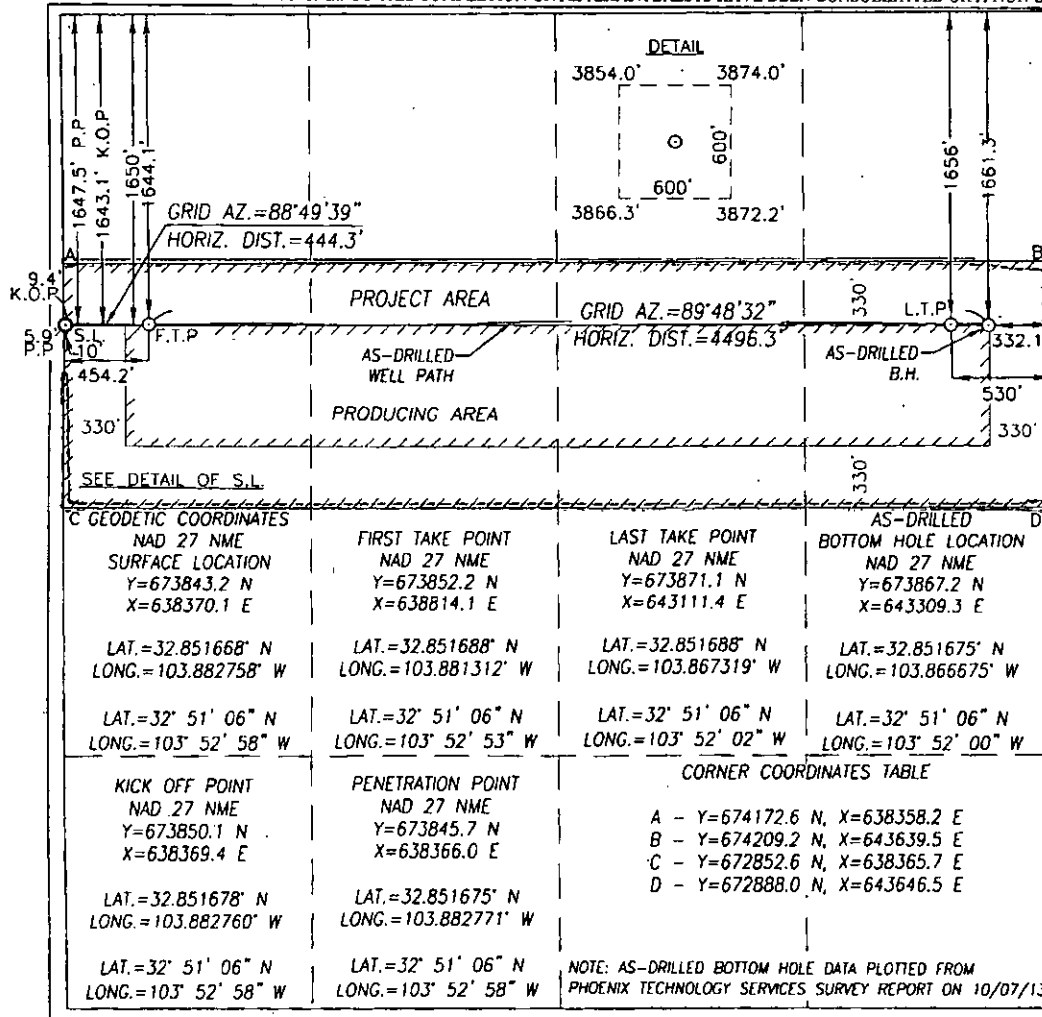

**OPERATOR CERTIFICATION**

I hereby certify that the information herein is true and complete to the best of my knowledge and belief, and that this organization either owns a working interest or unleased mineral interest in the land including the proposed bottom hole location or has a right to drill this well at this location pursuant to a contract with an owner of such mineral or working interest, or to a voluntary pooling agreement or a compulsory pooling order heretofore entered by the division.

Signature *Fatima Vasquez* Date **03/21/2012**  
Printed Name **Fatima Vasquez**  
E-mail Address **Fatima.Vasquez@apachecorp.com**

**SURVEYOR CERTIFICATION**

I hereby certify that the well location shown on this plat was plotted from field notes of actual surveys made by me or under my supervision, and that the same is true and correct to the best of my belief.

**MAY 17, 2012**

Date of Survey  
Signature & Seal of Professional Surveyor:

**GARY G. EIDSON**  
NEW MEXICO  
12641  
RECEIVED  
CONFIDENTIAL  
Certificate Number **12641**  
Surveyor **Gary G. Eidson**  
Rundell I. Eidson 3239  
ACK RND 10/13/2012 JWSC W.O.: 14.13.0149