

UNITED STATES  
DEPARTMENT OF THE INTERIOR  
BUREAU OF LAND MANAGEMENTFORM APPROVED  
OMB No. 1004-0137  
Expires: March 31, 2007

## SUNDRY NOTICES AND REPORTS ON WELLS

Do not use this form for proposals to drill or to re-enter an abandoned well. Use Form 3160-3 (APD) for such proposals.

SUBMIT IN TRIPLICATE- Other instructions on reverse side.

1. Type of Well  
☒ Oil Well ☐ Gas Well ☐ Other2. Name of Operator **Matador Production Company**3a. Address  
**PO BOX 1936 ~ ROSWELL NM 88202-1936**3b. Phone No. (include area code)  
**575.623.6601**4. Location of Well (Footage, Sec., T., R., M., or Survey Description)  
**1980' FSL & 1980' FEL, Sec. 4 NE SE, T18S, R31E**

5. Lease Serial No.

**NMLC029389B**

6. If Indian, Allottee or Tribe Name

7. If Unit or CA/Agreement, Name and/or No.

**Hondo 4 Fed 2-5**

8. Well Name and No.

**Hondo 4 Federal #2**

9. API Well No.

**30-015-25296**

10. Field and Pool, or Exploratory Area

**Shugart; Bone Spring North**

11. County or Parish, State

**Eddy, New Mexico**

12. CHECK APPROPRIATE BOX(ES) TO INDICATE NATURE OF NOTICE, REPORT, OR OTHER DATA

TYPE OF SUBMISSION	TYPE OF ACTION			
<input checked="" type="checkbox"/> Notice of Intent	<input type="checkbox"/> Acidize	<input type="checkbox"/> Deepen	<input type="checkbox"/> Production (Start/Resume)	<input type="checkbox"/> Water Shut-Off
<input type="checkbox"/> Subsequent Report	<input type="checkbox"/> Alter Casing	<input type="checkbox"/> Fracture Treat	<input type="checkbox"/> Reclamation	<input type="checkbox"/> Well Integrity
<input type="checkbox"/> Final Abandonment Notice	<input type="checkbox"/> Casing Repair	<input type="checkbox"/> New Construction	<input checked="" type="checkbox"/> Recomplete	<input type="checkbox"/> Other
	<input type="checkbox"/> Change Plans	<input type="checkbox"/> Plug and Abandon	<input type="checkbox"/> Temporarily Abandon	
	<input type="checkbox"/> Convert to Injection	<input type="checkbox"/> Plug Back	<input type="checkbox"/> Water Disposal	

13. Describe Proposed or Completed Operation (clearly state all pertinent details, including estimated starting date of any proposed work and approximate duration thereof. If the proposal is to deepen directionally or recompleate horizontally, give subsurface locations and measured and true vertical depths of all pertinent markers and zones. Attach the Bond under which the work will be performed or provide the Bond No. on file with BLM/BIA. Required subsequent reports shall be filed within 30 days following completion of the involved operations. If the operation results in a multiple completion or recompleation in a new interval, a Form 3160-4 shall be filed once testing has been completed. Final Abandonment Notices shall be filed only after all requirements, including reclamation, have been completed, and the operator has determined that the site is ready for final inspection.)

**BLM Bond No. NMB0001079**  
**Surety Bond No. RLB0015172**

*35' cement TAB*

MIRU PU and POOH w/ production tbg, pump & rods  
MIRU WL and RIH to set CIBP @  $\pm 8,200'$ . Load and test casing to 500#  
RIH and perf 1st Bone Spring Sand from 7,857'-7,917'  
RIH w/ tubing and packer, set pkr @  $\pm 7,750'$   
Acidize perfs @ 7,857'-7,917'  
Swab test  
Frac perfs @ 7,857'-7,917'  
POOH w/ pkr, RIH w/ production tbg, pump & rods. Put well on Production

SEE ATTACHED FOR  
CONDITIONS OF APPROVALNM OIL CONSERVATION  
ARTESIA DISTRICT

FEB 22 2016

14. I hereby certify that the foregoing is true and correct
- 
- Name (Printed/Typed)

**Tammy R. Link**Title **Production Tech**

Signature

Date

THIS SPACE FOR FEDERAL OR STATE OFFICE USE

Approved by

Conditions of approval, if any, are attached. Approval of this notice does not warrant or certify that the applicant holds legal or equitable title to those rights in the subject lease which would entitle the applicant to conduct operations thereon.

Title

Office

Title 18 U.S.C. Section 1001 and Title 43 U.S.C. Section 1212, make it a crime for any person knowingly and willfully to make to any department or agency of the United States any false, fictitious or fraudulent statements or representations as to any matter within its jurisdiction.

(Instructions on page 2)

**HONDO 4 FED #2** #372010-002  
**Shugart Bone Spring, North**  
 API #30-015-25296  
 J-004-18S-31E Eddy County  
 1980' FSL & 1980' FEL  
 NMLC-029389-B  
 GL: 3,727' KB-11.5'  
**Matador Resources Company**

Updated by B Peterson 9-30-15

# **DRAWING NOT TO SCALE.**

Tbg/Rod configuration as of 09/25/2007  
 Tbg: 274 2 3/8" 4.7# J-55 (SN, 26, TAC, 248)  
 Rods: 21-7/8, 198-3/4, 121-7/8 (340)  
 Pony's 1-6'  
 Pump: 2 x 1 1/4 x 24' w/ BO coupling  
 SN @ 8555', TAC @ 7753'

Wellbore Status as of : 09/30/15

Spud: 6/14/1985  
 TD: 7/9/1985 8860'  
 Completed: 7/30/1985  
 PBTD: 7/19/1985 8653'

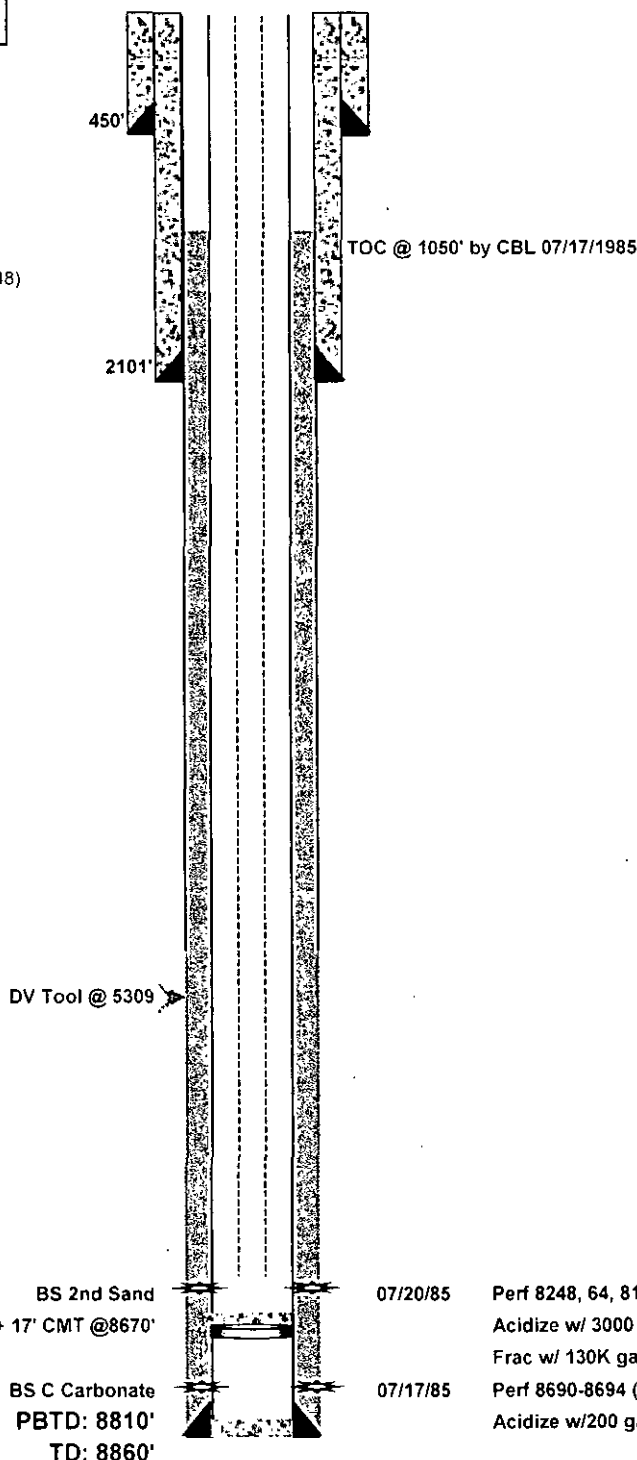

Surface Casing:		
Bit size - 17-1/2"		
450' - 13 3/8 54.4# J-55 STC		
Cmt'd w/ L-200 sx, T-250sx CL C		
TOC-SURF, Circ 238 sx		
Intermediate Casing:		
Bit size - 11"		
2101' - 8 5/8" 24# J-55 STC		
L-800 sx, T-200 sx		
TOC-SURF, 1" to 1300' to surf		
Production Casing:		
Bit size - 7 7/8"		
8860' - 5 1/2"		
Weight	Grad/Conn	Set @
17#	J-55/LTC	7798
17#	N-80/LTC	8860
Production Cement		
DV TOOL @ 5309'		
1st Stage		
L-300 sx(13.6/1.57)		
T-250 sx(14.8/1.54)		
2nd Stage		
L-500sx (13.6/1.57)		
T-415 sx (14.8/1.54)		
Marker jt 6985-7000		
TOC-1050' by CBL on 07/17/85		

07/20/85 Perf 8248, 64, 81, 90, 8300, 09, 19, 30, 39, 44, 59, 81, 91 (13 Total)  
 Acidize w/ 3000 gal 7 1/2%  
 Frac w/ 130K gal + 310K #'s 20/40  
 07/17/85 Perf 8690-8694 (2 spf 8 TOTAL)  
 Acidize w/200 gal 15%

**HONDO 4 FED #2** #372010-002  
**Shugart Bone Spring, North**  
 API #30-015-25296  
 J-004-18S-31E Eddy County  
 1980' FSL & 1980' FEL  
 NMLC-029389-B  
 GL: 3,727' KB-11.5'  
**Matador Resources Company**

**Proposed Wellbore**

**Spud:** 6/14/1985  
**TD:** 7/9/1985 8860'  
**Completed:** 7/30/1985  
**PBTD:** 7/19/1985 8653'

Prepared by B. Peterson 9-30-2015

**DRAWING NOT TO SCALE.**

Tbg/Rod configuration as of 09/25/2007  
 Tbg: 254 2 3/8" 4.7# J-55 (SN, 26, TAC, 228)  
 Rods: 21-7/8, 172-3/4, 121-7/8 (314)  
 Pony's 1-6'  
 Pump: 2 x 1 1/4 x 24' w/ BO coupling  
 SN @ 7900', TAC @ 7098'

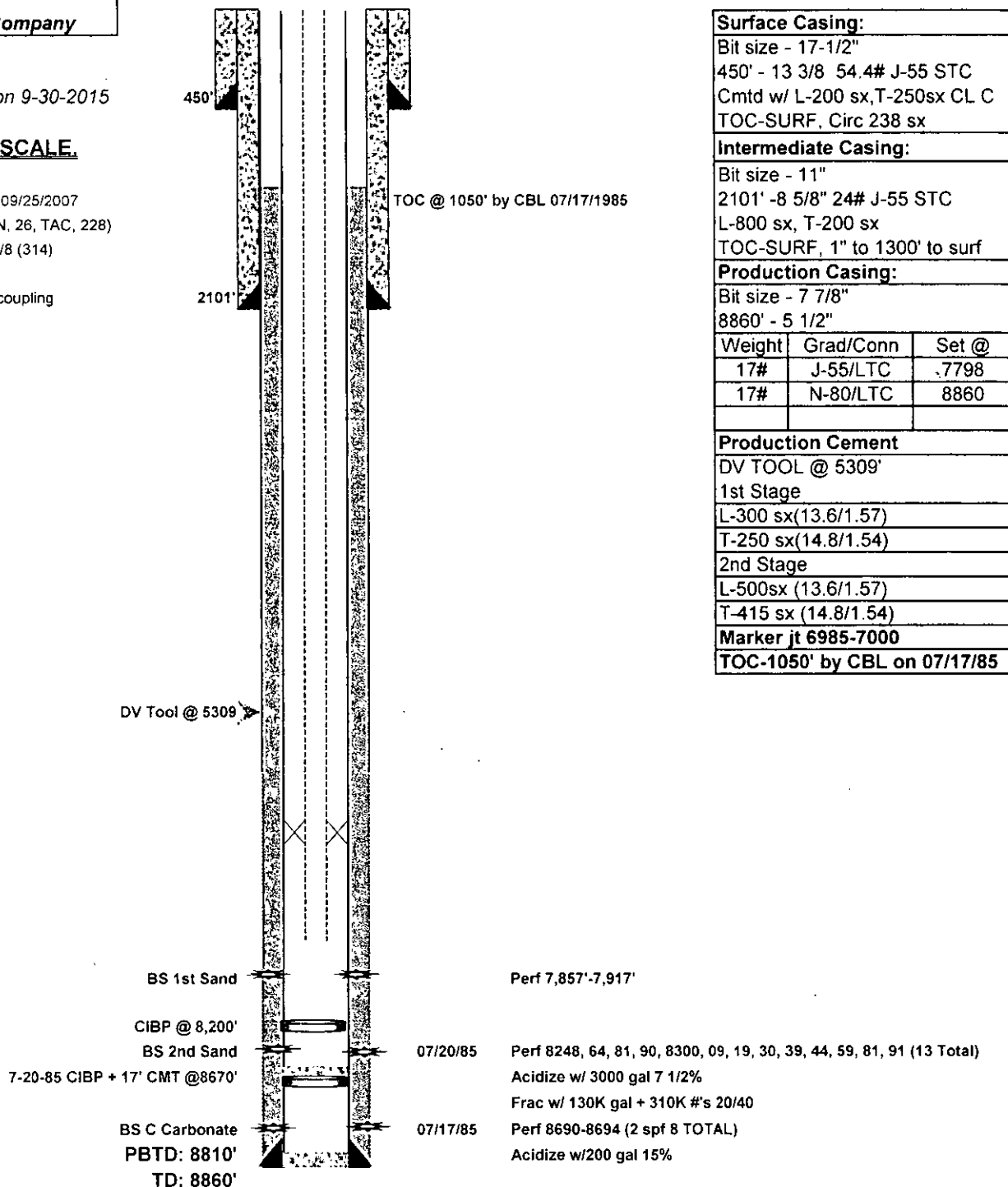

**Hondo 4 Federal 2**  
**30-015-25296**  
**Matador Production Company**  
**February 12, 2016**  
**Conditions of Approval**

**Notify BLM at 575-361-2822 a minimum of 24 hours prior to commencing work.**

**Work to be completed by May 12, 2016.**

- 1. Operator shall place CIBP at 8,200' (50'-100' above top most perf) and place 35' of Class H cement on top. WOC and tag.**
- 2. Must conduct a casing integrity test before perforating and fracturing. Submit results to BLM. The CIT is to be performed on the production casing to max treating pressure. Notify BLM if test fails**
- 3. Before casing or a liner is added or replaced, prior BLM approval of the design is required. Use notice of intent Form 3160-5.**
- 4. Surface disturbance beyond the originally approved pad must have prior approval.**
- 5. Closed loop system required.**
- 6. All waste (i.e. drilling fluids, trash, salts, chemicals, sewage, gray water, etc.) created as a result of work over operations shall be safely contained and disposed of properly at a waste disposal facility. No waste material or fluid shall be disposed of on the well location or surrounding area. Porto-johns and trash containers will be on-location during fracturing operations or any other crew-intensive operations.**
- 7. Operator to have H2S monitoring equipment on location.**
- 8. A minimum of a 3000 (3M) BOP to be used. All blowout preventer (BOP) and related equipment (BOPE) shall comply with reasonable well control requirements. A two ram system with a blind ram and a pipe ram designed for the size of the work string shall be adequate. Tapered work strings will require an additional pipe ram. The manifold shall comply with Onshore Oil and Gas Order #2 Attachment I (3M Diagrams of Choke Manifold Equipment). The accumulator system shall have an immediately available power source to close the rams and retain 200 psi above pre-charge. The pre-charge test shall follow requirements in Onshore Order #2.**
- 9. Subsequent sundry required detailing work done, C-102 form, and completion report with the new formation. Operator to include well bore schematic of current well condition when work is complete.**

**10. See attached for general requirements.**

**JAM 021216**

**BUREAU OF LAND MANAGEMENT**  
**Carlsbad Field Office**  
**620 East Greene Street**  
**Carlsbad, New Mexico 88220**  
**575-234-5972**

**Permanent Abandonment of Production Zone Conditions of Approval**

Failure to comply with the following Conditions of Approval may result in a Notice of Incidents of Noncompliance (INC) in accordance with 43 CFR 3163.1.

1. Plugging operations shall commence within ninety (90) days from this approval.

**If you are unable to plug back the well by the 90<sup>th</sup> day provide this office, prior to the 90<sup>th</sup> day, with the reason for not meeting the deadline and a date when we can expect the well to be plugged back. Failure to do so will result in enforcement action.**

2. **Notification:** Contact the appropriate BLM office at least 24 hours prior to the commencing of any plug back operations. For wells in Eddy County, call 575-361-2822. For wells in Lea County, call 575-393-3612

3. **Blowout Preventers:** A blowout preventer (BOP), as appropriate, shall be installed before commencing any plugging operation. The BOP must be installed and maintained as per API and manufacturer recommendations. The minimum BOP requirement is a 2M system for a well not deeper than 9,090 feet; a 3M system for a well not deeper than 13,636 feet; and a 5M system for a well not deeper than 22,727 feet.

4. **Mud Requirement:** Mud shall be placed between all plugs. Minimum consistency of plugging mud shall be obtained by mixing at the rate of 25 sacks (50 pounds each) of gel per 100 barrels of brine water. Minimum nine (9) pounds per gallon.

5. **Cement Requirement:** Sufficient cement shall be used to bring any required plug to the specified depth and length. Any given cement volumes on the proposed plugging procedure are merely estimates and are not final. Unless specific approval is received, no plug except the surface plug shall be less than 25 sacks of cement. Any plug that requires a tag will have a minimum WOC time of 4 hours.

In lieu of a cement plug across perforations in a cased hole (not for any other plugs), a bridge plug set within 50 feet to 100 feet above the perforations shall be capped with 25 sacks of cement. If a bailer is used to cap this plug, 35 feet of cement shall be sufficient. **Before pumping or bailing cement on top of CIBP, tag will be required to verify depth.**

Unless otherwise specified in the approved procedure, the cement plug shall consist of either **Neat Class "C"**, for up to 7,500 feet of depth or **Neat Class "H"**, for deeper than 7,500 feet plugs.

6. **Subsequent Plug back Reporting:** Within 30 days after plug back work is completed, file one original and three copies of the Subsequent Report, Form 3160-5 to BLM. The report should give in detail the manner in which the plug back work was carried out, the extent (by depths) of cement plugs placed, and the size and location (by depths) of casing left in the well. **Show date work was completed.**

7. Trash: All trash, junk and other waste material shall be contained in trash cages or bins to prevent scattering and will be removed and deposited in an approved sanitary landfill. Burial on site is not permitted.