

UNITED STATES
DEPARTMENT OF THE INTERIOR
BUREAU OF LAND MANAGEMENT

OCD Artesia

FORM APPROVED
OMB NO. 1004-0135
Expires: July 31, 2010**SUNDRY NOTICES AND REPORTS ON WELLS***Do not use this form for proposals to drill or to re-enter an abandoned well. Use form 3160-3 (APD) for such proposals.*5. Lease Serial No.
NMLC068282B

6. If Indian, Allottee or Tribe Name

SUBMIT IN TRIPLICATE - Other instructions on reverse side.

7. If Unit or CA/Agreement, Name and/or No.

1. Type of Well

☒ Oil Well ☐ Gas Well ☐ Other

8. Well Name and No.

GOLDEN SPUR 36 COM W1 1H

2. Name of Operator

CONOCOPHILLIPS COMPANY

Contact: ASHLEY BERGEN

E-Mail: ashley.bergen@conocophillips.com

9. API Well No.

30-015-43374-00-X1

3a. Address

MIDLAND, TX 79710 1810

3b. Phone No. (include area code)

Ph: 432-688-6938

10. Field and Pool, or Exploratory

UNDESIGNATED

4. Location of Well (Footage, Sec., T., R., M., or Survey Description)

Sec 36 T26S R31E Lot 1 282FSL 570FEL

11. County or Parish, and State

EDDY COUNTY, NM

12. CHECK APPROPRIATE BOX(ES) TO INDICATE NATURE OF NOTICE, REPORT, OR OTHER DATA

TYPE OF SUBMISSION	TYPE OF ACTION			
<input checked="" type="checkbox"/> Notice of Intent	<input type="checkbox"/> Acidize	<input type="checkbox"/> Deepen	<input type="checkbox"/> Production (Start/Resume)	<input type="checkbox"/> Water Shut-Off
<input type="checkbox"/> Subsequent Report	<input type="checkbox"/> Alter Casing	<input type="checkbox"/> Fracture Treat	<input type="checkbox"/> Reclamation	<input type="checkbox"/> Well Integrity
<input type="checkbox"/> Final Abandonment Notice	<input type="checkbox"/> Casing Repair	<input type="checkbox"/> New Construction	<input type="checkbox"/> Recomplete	<input checked="" type="checkbox"/> Other
	<input type="checkbox"/> Change Plans	<input type="checkbox"/> Plug and Abandon	<input type="checkbox"/> Temporarily Abandon	Change to Original APD
	<input type="checkbox"/> Convert to Injection	<input type="checkbox"/> Plug Back	<input type="checkbox"/> Water Disposal	

13. Describe Proposed or Completed Operation (clearly state all pertinent details, including estimated starting date of any proposed work and approximate duration thereof. If the proposal is to deepen directionally or recompleat horizontally, give subsurface locations and measured and true vertical depths of all pertinent markers and zones. Attach the Bond under which the work will be performed or provide the Bond No. on file with BLM/BIA. Required subsequent reports shall be filed within 30 days following completion of the involved operations. If the operation results in a multiple completion or recompleat in a new interval, a Form 3160-4 shall be filed once testing has been completed. Final Abandonment Notices shall be filed only after all requirements, including reclamation, have been completed, and the operator has determined that the site is ready for final inspection.)

ConocoPhillips respectfully requests to enlarge the Golden Spur Facility 150' to the North making the facility pad a total of 450' x 250'. ConocoPhillips would also like to re-route the pipeline that extended from the Red Hills West B Compressor. The pipeline will no longer go from the compressor to the tie in point at the Nuevo pipeline, instead the pipeline that ties into Nuevo will follow the road and enter at the south of the facility. There will be 198' of pipeline on BLM land and 1746' on private land totaling 1944' of pipeline. Attached is the preliminary plot plan for the facility expansion and plats for the pipeline re-route.

NM OIL CONSERVATION
ARTESIA DISTRICT

APR 06 2016

RECEIVED

Accepted for record
NMLC068282B

X Pipeline change 3-8-16

14. I hereby certify that the foregoing is true and correct.

Electronic Submission #325737 verified by the BLM Well Information System

For CONOCOPHILLIPS COMPANY, sent to the Carlsbad

Committed to AFMSS for processing by JAMIE RHOADES on 12/09/2015 (16JLR0114SE)

Name (Printed/Typed) ASHLEY BERGEN

Title STAFF REGULATORY TECH

Signature (Electronic Submission)

Date 12/08/2015

THIS SPACE FOR FEDERAL OR STATE OFFICE USE

Approved By

Stephen J. Calkins

FIELD MANAGER

Title

Date

3/30/16

Conditions of approval, if any, are attached. Approval of this notice does not warrant or certify that the applicant holds legal or equitable title to those rights in the subject lease which would entitle the applicant to conduct operations thereon.

Office

CARLSBAD FIELD OFFICE

Title 18 U.S.C. Section 1001 and Title 43 U.S.C. Section 1212, make it a crime for any person knowingly and willfully to make to any department or agency of the United States any false, fictitious or fraudulent statements or representations as to any matter within its jurisdiction.

**** BLM REVISED ** BLM REVISED ** BLM REVISED ** BLM REVISED ** BLM REVISED ****

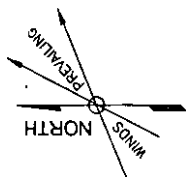
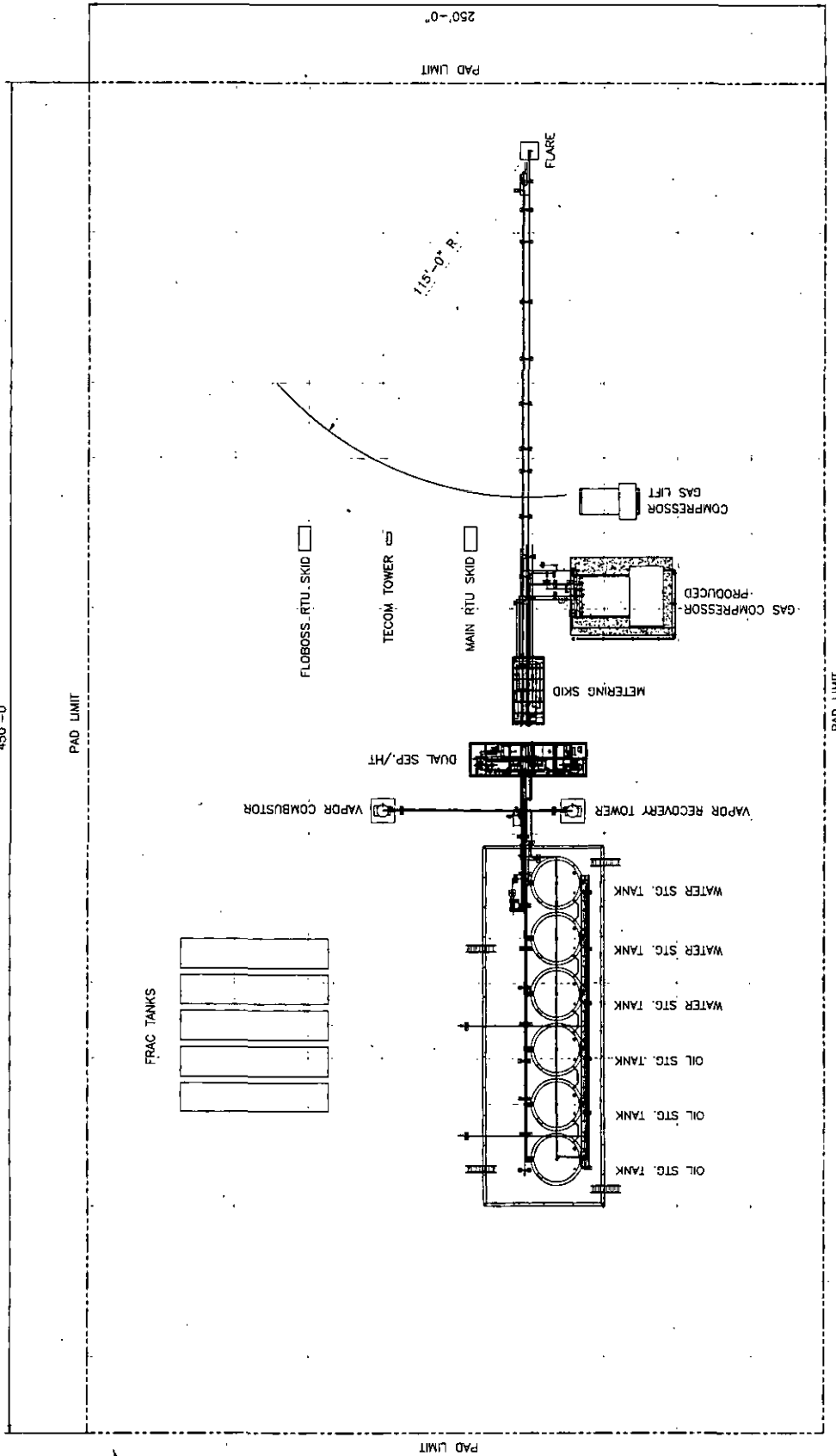

ConocoPhillips PMU GOLDEN SPUR 36 WF1 PRODUCTION FACILITY PLOT PLAN		SHEET NO. 100-01-100 DATE 10/1/01		DUAL PAD LAYOUT	
NO.	1	2	3	4	5
DATE	10/1/01				
BY	J. L. HARRIS				
CHECKED					
APPROVED					
SCALE	AS SHOWN				
PROJECT	PMU GOLDEN SPUR 36 WF1				
SHEET	100-01-100				
TITLE	DUAL PAD LAYOUT				

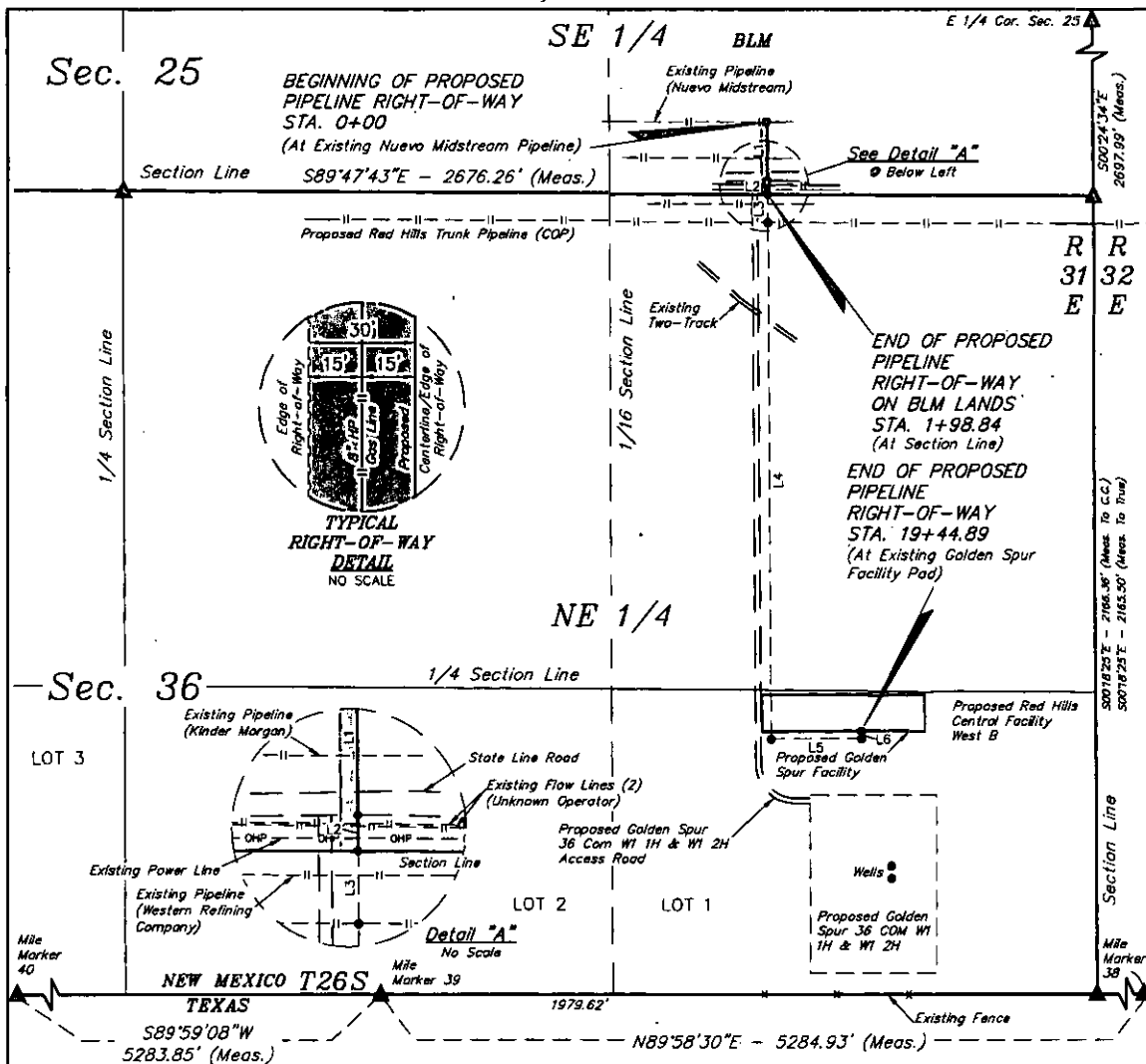

PIPELINE RIGHT-OF-WAY DESCRIPTION ON BLM LANDS

BEGINNING AT A POINT IN THE SE 1/4 SE 1/4 SECTION 25, T26S, R31E, N.M.P.M., WHICH BEARS N77°23'19\"W 925.44' FROM THE SOUTHEAST CORNER OF SAID SECTION 25, THENCE A 30' WIDE RIGHT-OF-WAY BEING 30' ON THE RIGHT SIDE OF THE FOLLOWING THE DESCRIBED CENTERLINE, S00°21'53\"E 161.47'; THENCE S00°21'53\"E 37.37' TO A POINT ON THE SOUTH LINE OF THE SE 1/4 SE 1/4 OF SAID SECTION 25, WHICH BEARS N89°47'43\"W 901.85' FROM THE SOUTHEAST CORNER OF SAID SECTION 25. THE SIDE LINES OF SAID DESCRIBED RIGHT-OF-WAY BEING SHORTENED OR ELONGATED TO MEET THE GRANTOR'S PROPERTY LINES. BASIS OF BEARINGS IS A G.P.S. OBSERVATION. CONTAINS 0.137 ACRES MORE OR LESS.

BEGINNING OF PIPELINE ON BLM LANDS STA. 0+00 BEARS N77°23'19\"W 925.44' FROM THE SOUTHEAST CORNER OF SECTION 25, T26S, R31E, N.M.P.M.

END OF PIPELINE ON BLM LANDS STA. 1+98.84 BEARS N89°47'43\"W 901.85' FROM THE SOUTHEAST CORNER OF SECTION 25, T26S, R31E, N.M.P.M.

LINE TABLE		
LINE	DIRECTION	LENGTH
L1	S00°21'53\"E	161.47'
L2	S00°21'53\"E	37.37'



ACREAGE / LENGTH TABLE				
	OWNERSHIP	FEET	RODS	ACRES
PIPELINE	BLM	198.84	12.05	0.137

▲ = SECTION CORNERS LOCATED.

NOTES:

THIS IS TO CERTIFY THAT THE ABOVE WAS A FIELD SURVEY MADE BY ME OR UNDER MY SUPERVISION AND THAT THE SAME ARE TRUE AND CORRECT TO THE BEST OF MY KNOWLEDGE AND BELIEF.

CERTIFICATE OF PROFESSIONAL SURVEYOR
 Nelson Marshall
 REGISTERED LAND SURVEYOR
 REGISTRATION NO. 12446
 STATE OF NEW MEXICO
 12-07-15

ConocoPhillips Company

GOLDEN SPUR FACILITY
 SECTIONS 25 & 36, T26S, R31E, N.M.P.M.
 EDDY COUNTY, NEW MEXICO

DRAWN BY: T.I.	DATE DRAWN: 05-19-15
SCALE: 1" = 400'	REVISED: 12-04-15 S.F.
PIPELINE R-O-W	



UELS, LLC
 Corporate Office * 85 South 200 East
 Vernal, UT 84078 * (435) 789-1017



Sec. 25

SE 1/4

E 1/4 Cor. Sec. 25

BEGINNING OF PROPOSED
PIPELINE RIGHT-OF-WAY
ON D K FARMS INC. LANDS
STA. 1+98.84
(At Section Line)

Section Line S89°47'43"E - 2676.26' (Meas.)

Proposed Red Hills Trunk Pipeline (COP) Existing Flow Lines (2) (Unknown Operator) Existing Power Line

See Detail "A"

Existing Two-Track

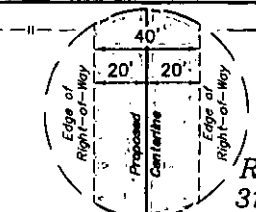

TYPICAL
RIGHT-OF-WAY DETAIL
STA. 2+74.59 To 19+44.89
NO SCALE

END OF PROPOSED
PIPELINE
RIGHT-OF-WAY D K
STA. 19+44.89 FARMS INC.
(At Existing Golden Spur
Facility Pad)

Proposed Red Hills
Central Facility
West B

Proposed Golden
Spur Facility

Proposed Golden Spur
36 Cor. W1 1H & W1 2H
Access Road

Wells
Proposed Golden
Spur 36 COM W1
1H & W1 2H

Sec. 36

1/4 Section Line

LINE TABLE		
LINE	DIRECTION	LENGTH
L3	S00°21'53"E	75.75'
L4	S00°21'53"E	1400.30'
L5	N89°39'53"E	250.00'
L6	N00°19'26"W	20.00'

LOT 3

LOT 2

LOT 1

NEW MEXICO T26S

S89°59'08"W
5283.85' (Meas.)

N89°58'30"E - 5284.93' (Meas.)

PIPELINE RIGHT-OF-WAY DESCRIPTION ON D K FARMS INC. LANDS

BEGINNING AT A POINT ON THE NORTH LINE OF THE NE 1/4 NE 1/4 OF SECTION 36, T26S, R31E, N.M.P.M., WHICH BEARS N89°47'43"W 901.85' FROM THE NORTHEAST CORNER OF SAID SECTION 36, THENCE A 30' WIDE RIGHT-OF-WAY BEING 30' ON THE RIGHT SIDE OF THE FOLLOWING THE DESCRIBED CENTERLINE, THENCE S00°21'53"E 75.75' TO A POINT IN THE NE 1/4 NE 1/4 OF SAID SECTION 36 WHICH BEARS S85°23'58"W 904.27' FROM THE NORTHEAST CORNER OF SAID SECTION 36, THENCE A 40' WIDE RIGHT-OF-WAY, 20' ON EACH SIDE OF THE FOLLOWING DESCRIBED CENTERLINE, THENCE S00°21'53"E 1400.30'; THENCE N89°39'53"E 250.00'; THENCE N00°19'26"W 20.00' TO A POINT IN THE NE 1/4 NE 1/4 OF SAID SECTION 36, WHICH BEARS N42°27'23"W 969.09' FROM THE SOUTHEAST CLOSING CORNER OF SAID SECTION 36. THE SIDE LINES OF SAID DESCRIBED RIGHT-OF-WAY BEING SHORTENED OR ELONGATED TO MEET THE GRANTOR'S PROPERTY LINES. BASIS OF BEARINGS IS A G.P.S. OBSERVATION. CONTAINS 1.586 ACRES MORE OR LESS.

BEGINNING OF PIPELINE ON D K FARMS INC. LANDS STA. 1+98.84 BEARS N89°47'43"W 901.85' FROM THE NORTHEAST CORNER OF SECTION 36, T26S, R31E, N.M.P.M.

R-O-W WIDTH CHANGE STA. 2+74.59 BEARS S85°23'58"W 904.27' FROM THE NORTHEAST CORNER OF SECTION 36, T26S, R31E, N.M.P.M.

END OF PIPELINE STA. 19+44.89 BEARS N42°27'23"W 969.09' FROM THE SOUTHEAST CLOSING CORNER OF SECTION 36, T26S, R31E, N.M.P.M.

TYPICAL
RIGHT-OF-WAY DETAIL
STA. 1+98.84 To 2+74.59
NO SCALE

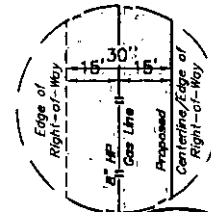

ACREAGE / LENGTH TABLE

	OWNERSHIP	FEET	RODS	ACRES
PIPELINE	D K FARMS INC.	1746.05	105.82	1.586

▲ = SECTION CORNERS LOCATED.

NOTES:

THIS IS TO CERTIFY THAT THE ABOVE IS A TRUE AND CORRECT COPY OF THE NOTES OF ACTUAL SURVEYS MADE BY ME OR UNDER MY SUPERVISION AND THAT THE SAME ARE TRUE AND CORRECT TO THE BEST OF MY KNOWLEDGE AND BELIEF.

CERTIFICATE OF PROFESSIONAL SURVEYOR
NEW MEXICO
I, Neil Marshall, a duly Licensed Professional Surveyor, do hereby certify that the above is a true and correct copy of the notes of actual surveys made by me or under my supervision and that the same are true and correct to the best of my knowledge and belief.
REGISTERED LAND SURVEYOR
REGISTRATION NO. 12446
STATE OF NEW MEXICO
72-07-15

ConocoPhillips Company

GOLDEN SPUR FACILITY
SECTIONS 25 & 36, T26S, R31E, N.M.P.M.
EDDY COUNTY, NEW MEXICO

DRAWN BY: T.J. DATE DRAWN: 05-19-15
SCALE: 1" = 400' REVISED: 12-04-15 S.F.

PIPELINE R-O-W



UELS, LLC
Corporate Office * 85 South 200 East
Vernal, UT 84078 * (435) 789-1017

