

UNITED STATES
DEPARTMENT OF THE INTERIOR
BUREAU OF LAND MANAGEMENTFORM APPROVED
OMB NO. 1004-0135
Expires: July 31, 2010**Carlsbad Field Office**
OGD Artesia**SUNDRY NOTICES AND REPORTS ON WELLS**
*Do not use this form for proposals to drill or to re-enter an abandoned well. Use form 3160-3 (APD) for such proposals.*File Serial No.
NMNM54290**SUBMIT IN TRIPLICATE - Other instructions on reverse side.**

1. Type of Well <input type="checkbox"/> Oil Well <input checked="" type="checkbox"/> Gas Well <input type="checkbox"/> Other		6. If Indian, Allottee or Tribe Name
2. Name of Operator RKI EXPLORATION & PROD LLC		7. If Unit or CA/Agreement, Name and/or No.
Contact: JOSH WALKER E-Mail: josh.walker@wpenergy.com		8. Well Name and No. NORTH BRUSHY DRAW FEDERAL 35 10H
3a. Address 3500 ONE WILLIAMS CENTER MD 35 TULSA, OK 74172	3b. Phone No. (include area code) Ph: 539-573-0108	9. API Well No. 30-015-43638-00-X1
4. Location of Well (Footage, Sec., T., R., M., or Survey Description) Sec 35 T25S R29E SWSE 375FSL 1550FEL		10. Field and Pool, or Exploratory UNDESIGNATED
		11. County or Parish, and State EDDY COUNTY, NM

12. CHECK APPROPRIATE BOX(ES) TO INDICATE NATURE OF NOTICE, REPORT, OR OTHER DATA

TYPE OF SUBMISSION	TYPE OF ACTION			
<input checked="" type="checkbox"/> Notice of Intent	<input type="checkbox"/> Acidize	<input type="checkbox"/> Deepen	<input type="checkbox"/> Production (Start/Resume)	<input type="checkbox"/> Water Shut-Off
<input type="checkbox"/> Subsequent Report	<input type="checkbox"/> Alter Casing	<input type="checkbox"/> Fracture Treat	<input type="checkbox"/> Reclamation	<input type="checkbox"/> Well Integrity
<input type="checkbox"/> Final Abandonment Notice	<input type="checkbox"/> Casing Repair	<input type="checkbox"/> New Construction	<input type="checkbox"/> Recomplete	<input checked="" type="checkbox"/> Other
	<input type="checkbox"/> Change Plans	<input type="checkbox"/> Plug and Abandon	<input type="checkbox"/> Temporarily Abandon	Onshore Order Variance
	<input type="checkbox"/> Convert to Injection	<input type="checkbox"/> Plug Back	<input type="checkbox"/> Water Disposal	

13. Describe Proposed or Completed Operation (clearly state all pertinent details, including estimated starting date of any proposed work and approximate duration thereof. If the proposal is to deepen directionally or recomple horizontally, give subsurface locations and measured and true vertical depths of all pertinent markers and zones. Attach the Bond under which the work will be performed or provide the Bond No. on file with BLM/BIA. Required subsequent reports shall be filed within 30 days following completion of the involved operations. If the operation results in a multiple completion or recompletion in a new interval, a Form 3160-4 shall be filed once testing has been completed. Final Abandonment Notices shall be filed only after all requirements, including reclamation, have been completed, and the operator has determined that the site is ready for final inspection.)

RKI Exploration and Production, LLC is requesting a variance authorization to use a CO-FLEX line between the BOP and CHOKE MANIFOLD.

See attached variance request.

**SEE ATTACHED FOR
CONDITIONS OF APPROVAL****NM OIL CONSERVATION**
ARTESIA DISTRICT
JUL 29 2016
RECEIVED

14. I hereby certify that the foregoing is true and correct.	
Electronic Submission #344524 verified by the BLM Well Information System For RKI EXPLORATION & PROD LLC, sent to the Carlsbad Committed to AFMSS for processing by PRISCILLA PEREZ on 07/13/2016 (16PP1694SE)	
Name (Printed/Typed) JOSH WALKER	Title REGULATORY SPECIALIST
Signature (Electronic Submission)	Date 07/13/2016

THIS SPACE FOR FEDERAL OR STATE OFFICE USE

Approved By (BLM Approver Not Specified) <u>Mustafa Hague</u>	Title PETROLEUM ENGINEER	Date 07/22/2016
Conditions of approval, if any, are attached. Approval of this notice does not warrant or certify that the applicant holds legal or equitable title to those rights in the subject lease which would entitle the applicant to conduct operations thereon.		Office Carlsbad

Title 18 U.S.C. Section 1001 and Title 43 U.S.C. Section 1212, make it a crime for any person knowingly and willfully to make to any department or agency of the United States any false, fictitious or fraudulent statements or representations as to any matter within its jurisdiction.

**** BLM REVISED ** BLM REVISED ** BLM REVISED ** BLM REVISED ** BLM REVISED ****

PECOS DISTRICT CONDITIONS OF APPROVAL

OPERATOR'S NAME:	RKI Exploration & Production, LLC.
LEASE NO.:	NMNM054290
WELL NAME & NO.:	North Brushy Draw Federal 35 10H
SURFACE HOLE FOOTAGE:	275'/S & 1600'/E
BOTTOM HOLE FOOTAGE:	230'/N & 2244'/E
LOCATION:	Section 35, T.25 S., R.29 E., NMPM
COUNTY:	Eddy County, New Mexico

A. PRESSURE CONTROL

All previous COAs still apply except the following:

1. Variance approved to use flex line from BOP to choke manifold. Check condition of flexible line from BOP to choke manifold, replace if exterior is damaged or if line fails test. Line to be as straight as possible with no hard bends and is to be anchored according to Manufacturer's requirements. The flexible hose can be exchanged with a hose of equal size and equal or greater pressure rating. **Anchor requirements, specification sheet and hydrostatic pressure test certification matching the hose in service, to be onsite for review. These documents shall be posted in the company man's trailer and on the rig floor.** If the BLM inspector questions the straightness of the hose, a BLM engineer will be contacted and will review in the field or via picture supplied by inspector to determine if changes are required (operator shall expect delays if this occurs).

MHH 07222016

Flex Hose Variance Request

Flex Hose Variance Statement

WPX Energy (operator) requests a variance if Orion Phoenix (rig name) is used to drill this well to use a co-flex line between the BOP and choke manifold.

Manufacturer: Gates

Serial Number: _____

Length: 44' Size: 4 1/16 10K x 4 1/16 10K Ends - flanges/clamps

WP rating: 16,000 PSI Anchors required by manufacturer - (Yes)/No

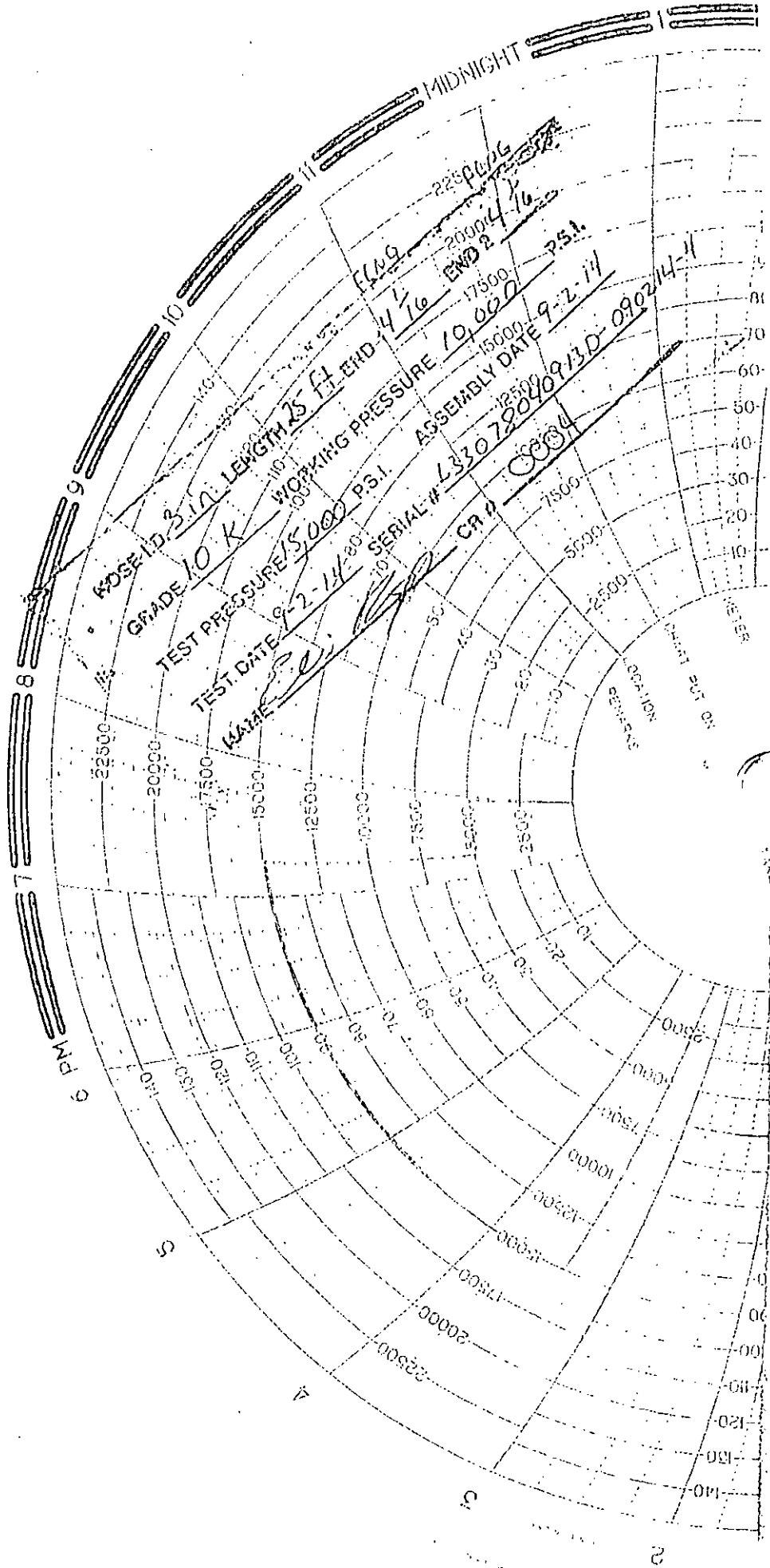

ROSE ID 310 LENGTH 25 FT END 4 16
GRADE 10 K
TEST PRESSURE 15,000 PSI
WORKING PRESSURE 10,000 PSI
TEST DATE 9-2-14
NAME [signature]
SERIAL # L3307809093D-090214-1
CR 0
0004

MIDNIGHT

6 PM



Gates E&S North America
134 - 44th St.
CORPUS CHRISTI, TEXAS 78405
PHONE : (361) 887-9807
FAX: (361) 887-0812

CERTIFICATE OF CONFORMANCE

This is to verify that all Parts and/or Materials included in this shipment have been manufactured and/or processed in Conformance with applicable drawings and specifications, and that Records of Required Tests are on file and subject to examination. The following items were assembled at Gates E & S, Inc. (formerly Dutex, Inc.), facilities in Corpus Christi, TX, USA. This hose assembly was designed and manufactured to meet all the requirements of API Spec 7K.

CUSTOMER: ORION DRILLING COMPANY
CUSTOMERS P.O.#: PENDING
PART DESCRIPTION: 10K3.025.0CK4.1/1610KFLGE/E
SALES ORDER #: 203508
QUANTITY: 1
SERIAL #: D-090214-4

SIGNATURE: _____

TITLE: _____

DATE: _____

QUALITY _____

9/2/2014