

Submit 1 Copy To Appropriate District

Office

District I – (575) 393-6161

1625 N. French Dr., Hobbs, NM 88240

District II – (575) 748-1283

811 S. First St., Artesia, NM 88210

District III – (505) 334-6178

1000 Rio Brazos Rd., Aztec, NM 87410

District IV – (505) 476-3460

1220 S. St. Francis Dr., Santa Fe, NM

87505

NM OIL CONSERVATION
Energy, Minerals and Natural Resources
ARTESIA, NM 87003

JUL 27 2016

OIL CONSERVATION DIVISION

1220 South St. Francis Dr.

RECEIVED
Santa Fe, NM 87505

Form C-103

Revised July 18, 2013

WELL APINO. 30-015-10612
5. Indicate Type of Lease STATE <input type="checkbox"/> FEE <input type="checkbox"/>
6. State Oil & Gas Lease No. NM-0467934
7. Lease Name or Unit Agreement Name Grayburg-Jackson PSU
8. Well Number 009
9. OGRID Number 187940
10. Pool name or Wildcat GB Jackson

SUNDRY NOTICES AND REPORTS ON WELLS (DO NOT USE THIS FORM FOR PROPOSALS TO DRILL OR TO DEEPEN OR PLUG BACK TO A DIFFERENT RESERVOIR. USE "APPLICATION FOR PERMIT" (FORM C-101) FOR SUCH PROPOSALS.)	
1. Type of Well: Oil Well <input type="checkbox"/> Gas Well <input checked="" type="checkbox"/> Other	
2. Name of Operator EnergyQuest II, LLC	
3. Address of Operator 4526 Research Forest Dr., Ste 200, The Woodlands, TX 77381	
4. Well Location Unit Letter _____ : 330 feet from the North line and 640' feet from the East line Section 34 Township 17S Range 30E NMPM Eddy County	
11. Elevation (Show whether DR, RKB, RT, GR, etc.)	

12. Check Appropriate Box to Indicate Nature of Notice, Report or Other Data

NOTICE OF INTENTION TO:

PERFORM REMEDIAL WORK ☐ PLUG AND ABANDON ☐
TEMPORARILY ABANDON ☐ CHANGE PLANS ☐
PULL OR ALTER CASING ☐ MULTIPLE COMPL ☐
DOWNHOLE COMMINGLE ☐
CLOSED-LOOP SYSTEM ☐
OTHER: ☐

SUBSEQUENT REPORT OF:

REMEDIAL WORK ☐ ALTERING CASING ☐
COMMENCE DRILLING OPNS. ☐ P AND A ☐
CASING/CEMENT JOB ☐
OTHER: Well integrity ☒

13. Describe proposed or completed operations. (Clearly state all pertinent details, and give pertinent dates, including estimated date of starting any proposed work). SEE RULE 19.15.7.14 NMAC. For Multiple Completions: Attach wellbore diagram of proposed completion or recompletion.

MIRU WOR. ND tree and NU bop. Release AD-1 pkr slimline measure out of hole. Total jts 101. Rig up tubing testers.

Volume test pkr and 1 stand to 5,000 psi. Test good. GIH testing tbq out of derrick to 5,000 psi. Rig down testers. Rig down floor. Rig up to pump inhibitor down csg. Rig up pump truck. Pump 60 bbls down csg. Nipple down BOPs. Set pkr @ 3,186', load csg w/inhibitor. Nipple up larken head. Test pkr and larken to 300 psi for 30 mins. Test ok. Release pressure on pkr.

Notify ODC Inspector, Richard Inge to set up a test. Test performed 5/18/16 (chart attached)

Spud Date:

Rig Release Date:

I hereby certify that the information above is true and complete to the best of my knowledge and belief.

SIGNATURE

Debra Moore

TITLE Production Analyst

DATE 07/26/2016

Type or print name Debra Moore

E-mail address: debra.moore@energyquest.us PHONE: 281-875-6200

For State Use Only

APPROVED BY:

Richard Inge

TITLE COMPLIANCE OFFICER

DATE 8/1/16

Conditions of Approval (if any):

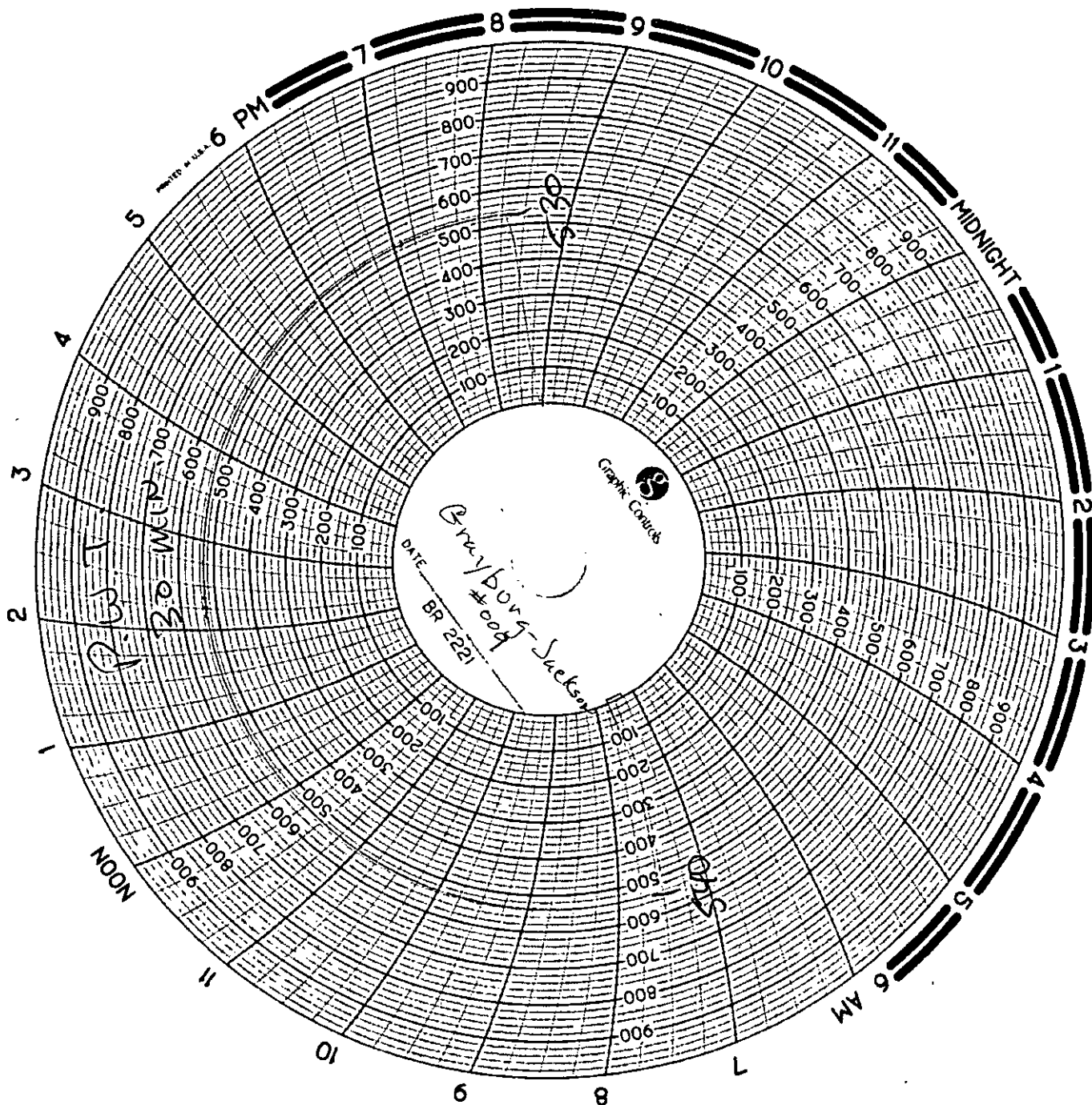

5/18/16

DOUBLE A TRANS
UNIT #17

~~Double~~
ENERGY QUEST
GRAYBURG JACKSON
TRACT AD
#9

9:00 AM
9:30 AM

Energy Quest
Bill Hope
NMM