

UNITED STATES  
DEPARTMENT OF THE INTERIOR  
BUREAU OF LAND MANAGEMENT**Carlsbad Field Office**  
**OCD Artesia**  
FORM APPROVED  
BLS NO. 1004-0135  
Expires: July 31, 2010**SUNDRY NOTICES AND REPORTS ON WELLS**  
**Do not use this form for proposals to drill or to re-enter an abandoned well. Use form 3160-3 (APD) for such proposals.**Serial No.  
NMNM100558

6. If Indian, Allottee or Tribe Name

7. If Unit or CA/Agreement, Name and/or No.

8. Well Name and No.  
RDX 15 139. API Well No.  
30-015-36834-00-S110. Field and Pool, or Exploratory  
BRUSHY DRAW-WOLFCAMP11. County or Parish, and State  
EDDY COUNTY, NM**SUBMIT IN TRIPLICATE - Other instructions on reverse side.**

1. Type of Well

☒ Oil Well ☐ Gas Well ☐ Other

2. Name of Operator

RKI EXPLORATION &amp; PROD LLC

Contact: ASHLEE FECHINO

E-Mail: ashlee.fechino@wpenergy.com

3a. Address

3500 ONE WILLIAMS CENTER MD 35  
TULSA, OK 74172

3b. Phone No. (include area code)

Ph: 970.404.5031

4. Location of Well (Footage, Sec., T., R., M., or Survey Description)

Sec 15 T26S R30E SWNE 1950FNL 2310FEL  
32.044579 N Lat, 103.868003 W Lon**12. CHECK APPROPRIATE BOX(ES) TO INDICATE NATURE OF NOTICE, REPORT, OR OTHER DATA**

## TYPE OF SUBMISSION

☐ Notice of Intent☒ Subsequent Report☐ Final Abandonment Notice

## TYPE OF ACTION

☐ Acidize☐ Alter Casing☐ Casing Repair☐ Change Plans☐ Convert to Injection☐ Deepen☐ Fracture Treat☐ New Construction☐ Plug and Abandon☐ Plug Back☐ Production (Start/Resume)☐ Reclamation☐ Recomplete☐ Temporarily Abandon☐ Water Disposal☐ Water Shut-Off☐ Well Integrity☒ Other

13. Describe Proposed or Completed Operation (clearly state all pertinent details, including estimated starting date of any proposed work and approximate duration thereof. If the proposal is to deepen directionally or recompleat horizontally, give subsurface locations and measured and true vertical depths of all pertinent markers and zones. Attach the Bond under which the work will be performed or provide the Bond No. on file with BLM/BIA. Required subsequent reports shall be filed within 30 days following completion of the involved operations. If the operation results in a multiple completion or recompleat in a new interval, a Form 3160-4 shall be filed once testing has been completed. Final Abandonment Notices shall be filed only after all requirements, including reclamation, have been completed, and the operator has determined that the site is ready for final inspection.)

RKI Exploration and Production, LLC converted artificial gas lift to sucker rod pump on 7/15/2016.

BOPD = 20

Previous WBD attached

Current WBD attached

**NM OIL CONSERVATION**  
ARTESIA DISTRICT  
SEP 06 2016  
RECEIVED

14. I hereby certify that the foregoing is true and correct.

**Electronic Submission #346937 verified by the BLM Well Information System**  
**For RKI EXPLORATION & PROD LLC, sent to the Carlsbad**  
**Committed to AFMSS for processing by DEBORAH MCKINNEY on 08/23/2016 (16DLM0651SE)**

Name (Printed/Typed) ASHLEE FECHINO

Title REGULATORY SPECIALIST STAFF

Signature (Electronic Submission)

Date 08/05/2016

**THIS SPACE FOR FEDERAL OR STATE OFFICE USE**

Approved By

**ACCEPTED**CHRISTOPHER WALLS  
Title PETROLEUM ENGINEER

Date 08/26/2016

Conditions of approval, if any, are attached. Approval of this notice does not warrant or certify that the applicant holds legal or equitable title to those rights in the subject lease which would entitle the applicant to conduct operations thereon.

Office Carlsbad

Title 18 U.S.C. Section 1001 and Title 43 U.S.C. Section 1212, make it a crime for any person knowingly and willfully to make to any department or agency of the United States any false, fictitious or fraudulent statements or representations as to any matter within its jurisdiction.

**\*\* BLM REVISED \*\* BLM REVISED \*\* BLM REVISED \*\* BLM REVISED \*\* BLM REVISED \*\***

**WPXENERGY.**

**RDX 15 #13**  
**Wellbore Diagram**  
Brushy Draw - Delaware East  
Eddy County NM  
API # 30-015-36834

**Previous Wellbore**  
6/24/2016

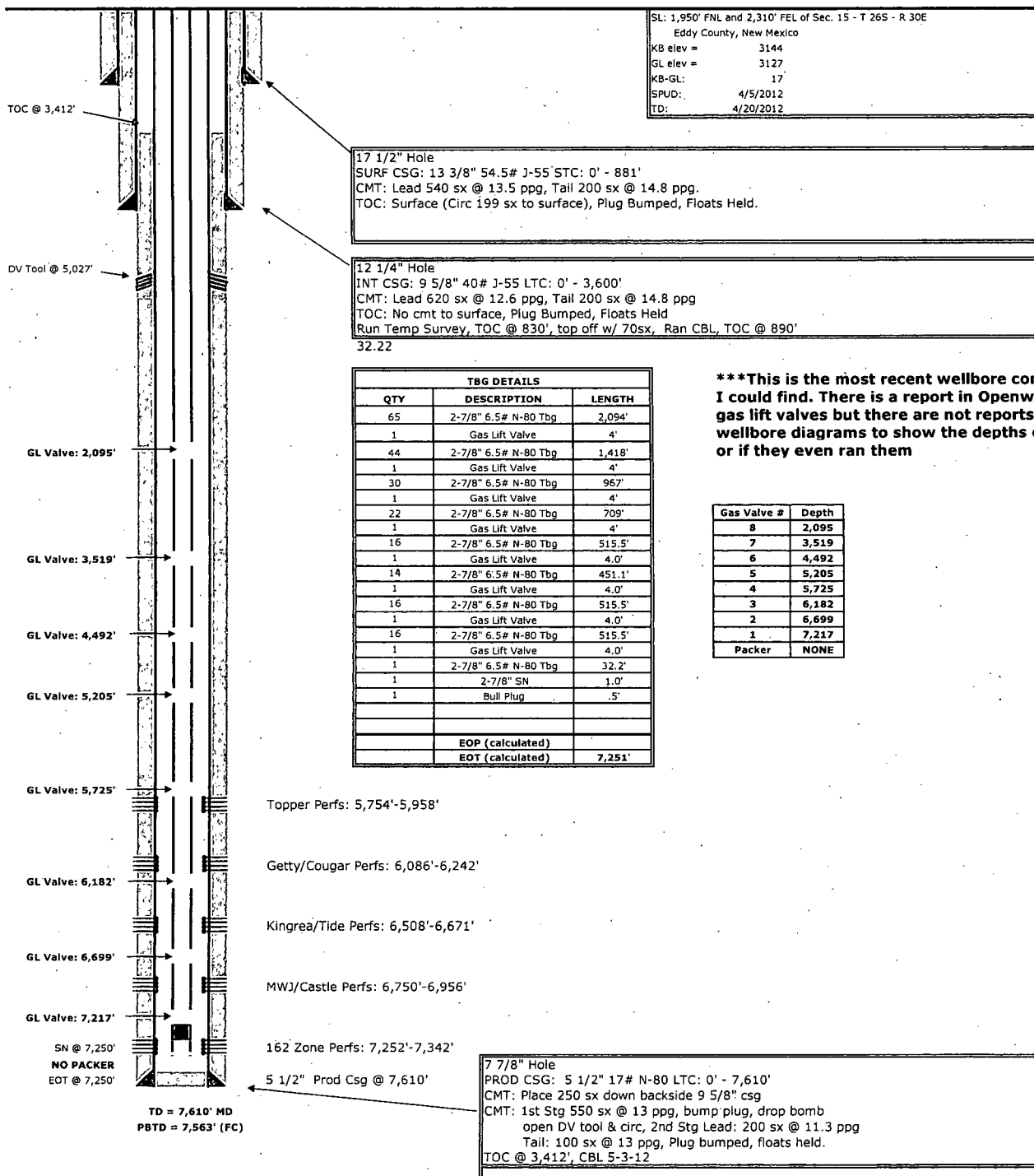

Prepared by: Bradley Ballinger  
Date Prepared: 6/24/2016

Date Revised:  
Revised by:

WPXENERGY

RDX 15 #13  
Wellbore Diagram  
Brushy Draw - Delaware East  
Eddy County NM  
API # 30-015-36834

Current Wellbore  
6/24/2016

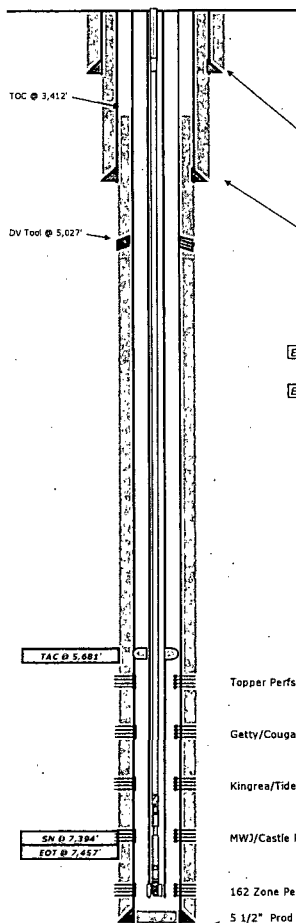

SL: 1,950' FNL and 2,310' FEL of Sec. 15 - T 265 - R 30E  
Eddy County, New Mexico  
KB elev = 3144  
GL elev = 3127  
KB-GL: 17  
SPUD: 4/5/2012  
TD: 4/20/2017

17 1/2" Hole  
SURF CSG: 13 3/8" 54.5# J-55 STC: 0' - 881'  
CMT: Lead 540 sx @ 13.5 ppg, Tail 200 sx @ 14.8 ppg  
TOC: Surface (Circ 199 sx to surface), Plug Bumped, Floats Held.

12 1/4" Hole  
INT CSG: 9 5/8" 40# J-55 LTC: 0' - 3,600'  
CMT: Lead 620 sx @ 12.6 ppg, Tail 200 sx @ 14.8 ppg  
TOC: No cmt to surface, Plug Bumped, Floats Held  
Run Temp Survey, TOC @ 830', top off w/ 70sx, Ran CBL, TOC @ 890'  
32.2

TBC DETAILS		
QTY	DESCRIPTION	LENGTH
Estimated 174	2-7/8 6.5# L-80 TBC	5,602'
1	2-7/8" x 2" L-80 Sub	2'
2	2-7/8" L-80 TBC	64"
Estimated 1	2-7/8 x 5-1/2" TAC	4'
53	2-7/8 6.5# L-80 TBC	1,707'
1	2-7/8" SN	1'
1	3-1/2" Slotted Mud J w/ 2-7/8" Couplers	32'
1	2-7/8" Mud Bs	32'
1	2-7/8" BP	5'
EOTN (calculated)		7,381'
EOT (calculated)		7,445'

Rod string Details		
QTY	DESCRIPTION	LENGTH
1	1-1/2" x 24" Polish Rod w/ 1-3/4" x 16" Litter	25'
1	1" D Poly Rods w/ SHT Couplings, 8' 6" 4" 2" 8"	22'
74	1.80" Norris 90 Rods	1,850'
66	0.875" Norris 90 Rods	1,650'
145	0.75" Norris 90 Rods	3,625'
8	1.50" Grade C Similar Bars	700'
1	1" x 1" LHM Poly w/ 3/4" Pin and SST Couplings	1'
1	2-1/2" x 1-1/2" x 24" RHBC Pump	24'
1	1" x 20" Gas Anchor	20'
EOP		7,418'
EOT		

Topper Perfs: 5,754'-5,958'

Getty/Cougar Perfs: 6,086'-6,242'

Kingree/Tide Perfs: 6,508'-6,671'

MWJ/Castle Perfs: 6,750'-6,956'

162 Zone Perfs: 7,252'-7,342'

5 1/2" Prod Csg @ 7,610'

TD = 7,610' MD  
PBTD = 7,562' (FC)

7 7/8" Hole  
PROD CSG: 5 1/2" 17# N-80 LTC: 0' - 7,610'  
CMT: Place 250 sx down backside 9 5/8" csg  
CMT: 1st Stg 550 sx @ 13 ppg, bump plug, drop bomb  
open DV tool & circ, 2nd Stg Lead: 200 sx @ 11.3 ppg  
Tail: 100 sx @ 13 ppg, Plug bumped, Floats held.  
TOC @ 3,412', CBL 5-3-12

Prepared by: Bradley Gallinger  
Date Prepared: 6/24/2016

Date Revised:  
Revised by: