

UNITED STATES
DEPARTMENT OF THE INTERIOR
BUREAU OF LAND MANAGEMENTNM OIL CONSERVATION
ARTESIA DISTRICT
OCD ArtesiaFORM APPROVED
OMB NO. 1004-0135
Expires: July 31, 2010SEPT 23 2016
RECEIVED
SUNDRY NOTICES AND REPORTS ON WELLS

Do not use this form for proposals to drill or to re-enter an abandoned well. Use form 3160-3 (APD) for such proposals.

5. Lease Serial No.
NMNM98122

6. If Indian, Allottee or Tribe Name

7. If Unit or CA/Agreement, Name and/or No.

8. Well Name and No.
SKELLY UNIT 889. API Well No.
30-015-0542610. Field and Pool, or Exploratory
GRAYBURG11. County or Parish, and State
EDDY COUNTY, NM

SUBMIT IN TRIPLICATE - Other instructions on reverse side.

1. Type of Well
☒ Oil Well ☐ Gas Well ☒ Other2. Name of Operator
LINN OPERATING INC. Contact: DEBRA GORDON
E-Mail: dgordon@linnenergy.com3a. Address
600 TRAVIS ST. SUITE 5100
HOUSTON, TX 770023b. Phone No. (include area code)
Ph: 281-840-4010
Fx: 832-209-43404. Location of Well (Footage, Sec., T., R., M., or Survey Description)
Sec 28 T17S R31E Mer 6PM 660FNL 660FEL

12. CHECK APPROPRIATE BOX(ES) TO INDICATE NATURE OF NOTICE, REPORT, OR OTHER DATA

TYPE OF SUBMISSION	TYPE OF ACTION			
<input type="checkbox"/> Notice of Intent	<input type="checkbox"/> Acidize	<input type="checkbox"/> Deepen	<input type="checkbox"/> Production (Start/Resume)	<input type="checkbox"/> Water Shut-Off
<input checked="" type="checkbox"/> Subsequent Report	<input type="checkbox"/> Alter Casing	<input type="checkbox"/> Fracture Treat	<input type="checkbox"/> Reclamation	<input type="checkbox"/> Well Integrity
<input checked="" type="checkbox"/> Final Abandonment Notice	<input type="checkbox"/> Casing Repair	<input type="checkbox"/> New Construction	<input type="checkbox"/> Recomplete	<input checked="" type="checkbox"/> Other
	<input type="checkbox"/> Change Plans	<input type="checkbox"/> Plug and Abandon	<input type="checkbox"/> Temporarily Abandon	Final Abandonment Notice
	<input type="checkbox"/> Convert to Injection	<input type="checkbox"/> Plug Back	<input type="checkbox"/> Water Disposal	

13. Describe Proposed or Completed Operation (clearly state all pertinent details, including estimated starting date of any proposed work and approximate duration thereof. If the proposal is to deepen directionally or recompleat horizontally, give subsurface locations and measured and true vertical depths of all pertinent markers and zones. Attach the Bond under which the work will be performed or provide the Bond No. on file with BLM/BIA. Required subsequent reports shall be filed within 30 days following completion of the involved operations. If the operation results in a multiple completion or recompleat in a new interval, a Form 3160-4 shall be filed once testing has been completed. Final Abandonment Notices shall be filed only after all requirements, including reclamation, have been completed, and the operator has determined that the site is ready for final inspection.)

Linn is respectfully submitting a final plug and abandonment report for the Skelly Unit #88 well in Eddy County, NM.

Please see the attached final plug and abandonment operational report.

TD? 4105' per D.B. 9-27-16
b

Accepted as to plugging of the well bore.
Liability under bond is retained until
Surface restoration is completed.

Reclamation Due 2-16-17

14. I hereby certify that the foregoing is true and correct. Electronic Submission #348533 verified by the BLM Well Information System For LINN OPERATING INC., sent to the Carlsbad Committed to AFMSS for processing by DEBORAH MCKINNEY on 08/30/2016 ()	
Name (Printed/Typed) DEBRA GORDON	Title REGULATORY MANAGER
Signature (Electronic Submission)	Date 08/19/2016

Accepted for record
NMOCB
R.L.B.

Accepted for Record THIS SPACE FOR FEDERAL OR STATE OFFICE USE

Approved By: James A. Brown	Title: SPET	Date: 9-9-16
Conditions of approval, if any, are attached. Approval of this notice does not warrant or certify that the applicant holds legal or equitable title to those rights in the subject lease which would entitle the applicant to conduct operations thereon.		Office: CFO

Title 18 U.S.C. Section 1001 and Title 43 U.S.C. Section 1212, make it a crime for any person knowingly and willfully to make to any department or agency of the United States any false, fictitious or fraudulent statements or representations as to any matter within its jurisdiction.

** OPERATOR-SUBMITTED ** OPERATOR-SUBMITTED ** OPERATOR-SUBMITTED **

Skelly Unit #88 – Eddy County, NM
Final Plug and Abandonment Report

08/11/2016 MIRU plugging equipment, dug out cellar, ND wellhead, NU BOP. Set 4-1/2" CIPB @ 3021'.
08/12/2016 Circulated hole with mud laden fluid. Spot'd 25 sx cmt @ 3021'-2643'. Perf'd csg @ 1785',
pressured up on perfs. Spot'd 25 sx cmt @ 1844' – 1466'. (Notified D. Potter w/ Linn & Randy
Gabriel with BLM). WOC. Tag'd plug @ 1537'. Perf'd csg @ 675', pressured up on perfs. Spot'd
25 sx cmt @ 731' – 353'. (Notified D. Potter with Linn & Randy Gabriel with BLM). WOC.
Tag'd plug @ 412'. (Yolanda Jordon w/BLM as Witness). Perf'd csg @ 200', pressured up on
perfs.
08/16/2016 Spot'd 55 sx cmt @ 254' & circulated to surface. (Yolanda Jordon). Rigged down and moved
off.
08/16/2016 Moved in welder and backhoe. Dug out Cellar. Cut off wellhead. Welded on underground dry
hole marker. Backfilled cellar. Removed deadmen and moved off.

Final Plug and Abandonment Operations Completed 08/16/2016

Additional data for EC transaction #349716 that would not fit on the form

32. Additional remarks, continued

(WITNESSED BY YOLANDA JORDAN W/BLM). RDMO. INSTALLED UNDERGROUND DRY HOLE MARKER, DUG UP DEADMAN, CLEANED LOCATION AND MOVED OFF.

WELL IS PLUGGED AND ABANDONED 08.25.16



NM Schematic

Well Name: SKELLY UNIT 052

AP/WI	Field Name	County	State/Province	Section	Township	Range	Survey	Block
3001505345	PBNM-PB-SKELLY	Eddy	NM	22	017-S	031-E		
Ground Elevation (ft)	Orig KB Elev (ft)	KB-Grd (ft)	Initial Spud Date	Rig Release Date	TD Date	Latitude (°)	Longitude (°)	Operated?
3,835.00	3,839.00	4.00	1/8/1967		2/6/1967	32° 49' 52" N	103° 51' 19.696" W	Yes

Original Hole, 8/30/2016 4:24:07 PM

Original Hole Data

Wellbores							
North-South Distance (ft)		NS Flag		East-West Distance (ft)		EW Flag	
North-South Distance (ft)		NS Flag		East-West Distance (ft)		EW Flag	
Casing Strings							
Csg Des Surface	Set Dept... 655.0	OD' Nom... 8 5/8	ID' Nom... 8.017	W/Len (L) 28.00	String Grade H-40	Run Date 1/1/1900	
Csg Des Liner	Set Dept... 3,006.0	OD' Nom... 5 1/2	ID' Nom... 4.892	W/Len (L) 17.00	String Grade J-55	Run Date 7/2/1996	
Csg Des Production	Set Dept... 3,130.0	OD' Nom... 7	ID' Nom... 6.456	W/Len (L) 20.00	String Grade H-40	Run Date 1/1/1900	
Csg Des Liner	Set Dept... 3,870.0	OD' Nom... 4 1/2	ID' Nom... 4.052	W/Len (L) 10.50	String Grade J-55	Run Date 4/26/1967	
Cement Stages							
Description Cement Plug	Top (ftKB) 3,870.0	Btm (ftKB) 3,872.0	Eval Method		Comment PBTD		
Description Surface Casing Cement	Top (ftKB) 4.0	Btm (ftKB) 655.0	Eval Method		Comment 100 sx cmt assume circ to surf.		
Description Production Casing Cement	Top (ftKB) 2,320.0	Btm (ftKB) 3,130.0	Eval Method		Comment 150 sx cmt. TOC @ 2320 (Bond Log)		
Description Liner Cement	Top (ftKB) 3,006.0	Btm (ftKB) 3,870.0	Eval Method		Comment 200 sx cmt TOC @ 3006'		
Description Cement Squeeze	Top (ftKB) 2,100.0	Btm (ftKB) 2,320.0	Eval Method		Comment squeeze perf w/ 300 sx 50/50 POZ and 100 sx Class C cmt. Ran CBL TOC @ 2100'		
Description Cement Squeeze	Top (ftKB) 1,850.0	Btm (ftKB) 2,100.0	Eval Method		Comment cmt w/ 200 sx 50/50 POZ & 100 sx Class C. Ran Temp Survey TOC @ 1850'		
Description Liner Cement	Top (ftKB) 910.0	Btm (ftKB) 3,006.0	Eval Method		Comment Cmt w 300 sks class C cmt. Lost circ, unable to circulate. TOC 910' (CBL).		
Description Cement Plug	Top (ftKB) 2,714.0	Btm (ftKB) 2,963.0	Eval Method		Comment Cap CIBP w 25 sks cmt		
Description Cement Plug	Top (ftKB) 2,212.0	Btm (ftKB) 2,385.0	Eval Method		Comment Spot 25 sks cmt at 2385'. Tag TOC at 2212'.		
Description Cement Plug	Top (ftKB) 1,308.0	Btm (ftKB) 1,621.0	Eval Method		Comment Perf csg at 1640'. Pkr would not set. Spot 40 sks cmt 1621'-1308' (Tagged TOC). Approved by BLM.		
Description Cement Plug	Top (ftKB) 543.0	Btm (ftKB) 715.0	Eval Method		Comment Perf at 715'. Sqz 50 sks cmt. Tag TOC at 543'.		
Description Cement Plug	Top (ftKB) 4.0	Btm (ftKB) 254.0	Eval Method		Comment Perf csg at 200'. Pressured up. Spot 25 sks cmt at 254' and circ to surface. Top off 5-1/2 and 8-5/8 annulus with 30 sks cmt. Approved by BLM.		

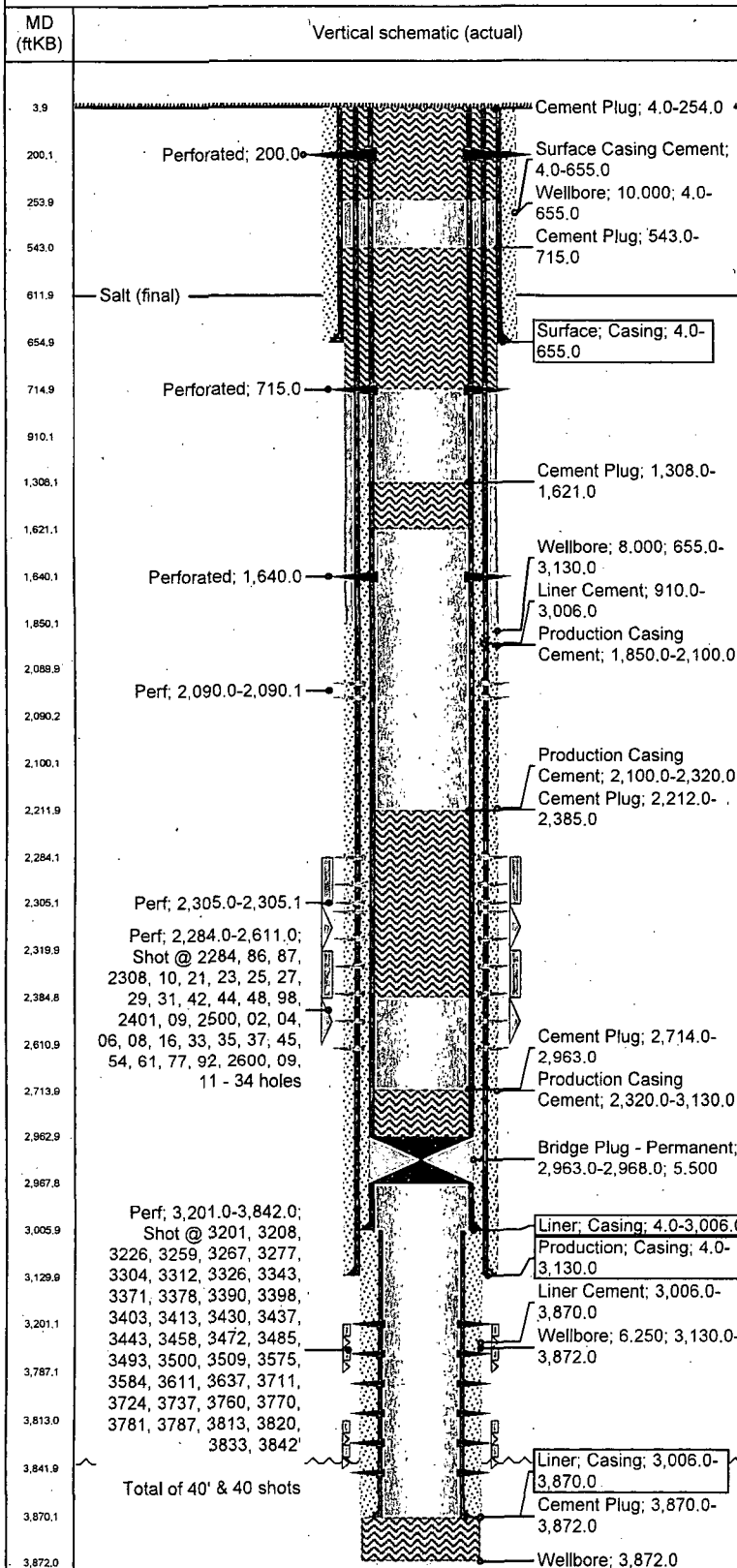



NM Schematic

Well Name: SKELLY UNIT 052

API/Well	Field Name	County	State/Province	Section	Township	Range	Survey	Block
3001505345	PBNM-PB-SKELLY	Eddy	NM	22	017-S	031-E		
Ground Elevation (ft)	Orig KB Elev (ft)	KB-Grd (ft)	Initial Spud Date	Rig Release Date	TD Date	Latitude (N)	Longitude (W)	Operated?
3,835.00	3,839.00	4.00	1/8/1967		2/6/1967	32° 49' 52" N	103° 51' 19.696" W	Yes

Original Hole, 8/30/2016 4:24:07 PM

Original Hole Data

Tubing Strings

Tubing Description	Set Depth...	Run Date	Pull Date
Tubing	2,958.0	5/26/2011	7/1/2016

Perforations

Top (ftKB)	Btm (ftKB)	Comment
200.0	200.0	
715.0	715.0	
1,640.0	1,640.0	
2,090.0	2,090.0	
2,284.0	2,611.0	Shot @ 2284, 86, 87, 2308, 10, 21, 23, 25, 27, 29, 31, 42, 44, 48, 98, 2401, 09, 2500, 02, 04, 06, 08, 16, 33, 35, 37, 45, 54, 61, 77, 92, 2600, 09, 11 - 34 holes
2,305.0	2,305.0	
3,201.0	3,842.0	Shot @ 3201, 3208, 3226, 3259, 3267, 3277, 3304, 3312, 3326, 3343, 3371, 3378, 3390, 3398, 3403, 3413, 3430, 3437, 3443, 3458, 3472, 3485, 3493, 3500, 3509, 3575, 3584, 3611, 3637, 3711, 3724, 3737, 3760, 3770, 3781, 3787, 3813, 3820, 3833, 3842'
Total of 40' & 40 shots		

Other In Hole

Des	Top (ftKB)	Btm (ftKB)	Run Date	Com
Bridge Plug - Permanent	2,963.0	2,968.0	8/22/2016	

Formations

Formation	Final Top...	Final Btm...	Comment
Salt	612.0	1,590.0	

