

Submit 1 Copy To Appropriate District Office
District I - (575) 393-6161
1625 N. French Dr., Hobbs, NM 88240
District II - (575) 748-1283
811 S. First St., Artesia, NM 88210
District III - (505) 334-6178
1000 Rio Brazos Rd., Aztec, NM 87410
District IV - (505) 476-3460
1220 S. St. Francis Dr., Santa Fe, NM 87505

State of New Mexico
Energy, Minerals and Natural Resources

Form C-103
Revised July 18, 2013

OIL CONSERVATION DIVISION
1220 South St. Francis Dr.
Santa Fe, NM 87505

SUNDRY NOTICES AND REPORTS ON WELLS (DO NOT USE THIS FORM FOR PROPOSALS TO DRILL OR TO DEEPEN OR PLUG BACK TO A DIFFERENT RESERVOIR. USE "APPLICATION FOR PERMIT" (FORM C-101) FOR SUCH PROPOSALS.)		WELL API NO. 30-015-43147
1. Type of Well: Oil Well <input type="checkbox"/> Gas Well <input checked="" type="checkbox"/> Other		5. Indicate Type of Lease STATE <input type="checkbox"/> FEE <input checked="" type="checkbox"/>
2. Name of Operator Matador Production Company		6. State Oil & Gas Lease No.
3. Address of Operator 5400 LBJ Freeway STE 1500 Dallas, TX 75240		7. Lease Name or Unit Agreement Name Tom Walters 12-23S-27E RB
4. Well Location Unit Letter I : 2130 feet from the South line and 397 feet from the East line Section 11 Township 23S Range 27E NMPM County Eddy		8. Well Number 203H
11. Elevation (Show whether DR, RKB, RT, GR, etc.) 3090		9. OGRID Number 228937
		10. Pool name or Wildcat Pierce Crossing; Wolfcamp, NW (Gas)

12. Check Appropriate Box to Indicate Nature of Notice, Report or Other Data

NOTICE OF INTENTION TO:		SUBSEQUENT REPORT OF:	
PERFORM REMEDIAL WORK <input type="checkbox"/>	PLUG AND ABANDON <input type="checkbox"/>	REMEDIAL WORK <input type="checkbox"/>	ALTERING CASING <input type="checkbox"/>
TEMPORARILY ABANDON <input type="checkbox"/>	CHANGE PLANS <input type="checkbox"/>	COMMENCE DRILLING OPNS. <input type="checkbox"/>	P AND A <input type="checkbox"/>
PULL OR ALTER CASING <input type="checkbox"/>	MULTIPLE COMPL <input type="checkbox"/>	CASING/CEMENT JOB <input type="checkbox"/>	
DOWNHOLE COMMINGLE <input type="checkbox"/>			
CLOSED-LOOP SYSTEM <input type="checkbox"/>			
OTHER: CHG SHL, BHL, Elevation <input checked="" type="checkbox"/>		OTHER: <input type="checkbox"/>	

13. Describe proposed or completed operations. (Clearly state all pertinent details, and give pertinent dates, including estimated date of starting any proposed work). SEE RULE 19.15.7.14 NMAC. For Multiple Completions: Attach wellbore diagram of proposed completion or recompletion.

Please change the SHL to: 1 Sec 11, T23S, R27E 2081' South, 385' East

Please change the BHL to: 1 Sec 12, T23S, R27E, 2263' South, 240' East

Please change elevation to 3089'.

All the above as per the attached C-102 & plat

NM OIL CONSERVATION
ARTESIA DISTRICT

OCT 03 2016

RECEIVED

Spud Date:

Pend

Rig Release Date:

I hereby certify that the information above is true and complete to the best of my knowledge and belief.

SIGNATURE

Sherry Gore

TITLE Regulatory Tech

DATE 9/27/2016

Type or print name Sherri Gore

E-mail address: sgore@matadorresources.com

PHONE: 972-371-5467

For State Use Only

APPROVED BY:

Karen Sharp

TITLE Basal Oper Spec-Adv

DATE 10-4-16

Conditions of Approval (if any):

District I
1625 N. French Dr., Hobbs, NM 88240
Phone: (575) 393-6161 Fax: (575) 393-0720
District II
811 S. First St., Artesia, NM 88210
Phone: (575) 748-1283 Fax: (575) 748-9720
District III
1000 Rio Brazos Road, Aztec, NM 87410
Phone: (505) 334-6178 Fax: (505) 334-6170
District IV
1220 S. St. Francis Dr., Sante Fe, NM 87505
Phone: (505) 476-3460 Fax: (505) 476-3462

NM OIL CONSERVATION
State of New Mexico
Energy, Minerals & Natural Resources
Department
OIL CONSERVATION DIVISION
1220 South St. Francis Dr.
Sante Fe, NM 87505

OCT 09 2016

FORM C-102

Revised August 1, 2011

Submit one copy to appropriate

District Office

☐ AMENDED REPORT

WELL LOCATION AND ACREAGE DEDICATION PLAT

¹ API Number 30-015-43147		² Pool Code 96712	³ Pool Name PIERCE CROSSING;WOLFCAMP,NW (GAS)
⁴ Property Code 314862	⁵ Property Name TOM WALTERS 12-23S-27E RB		⁶ Well Number 203H
⁷ OGRID No. 228937	⁸ Operator Name MATADOR PRODUCTION COMPANY		⁹ Elevation 3089'

¹⁰Surface Location

UL or lot no.	Section	Township	Range	Lot Idn	Feet from the	North/South line	Feet from the	East/West line	County
I	11	23-S	27-E	-	2081'	SOUTH	385'	EAST	EDDY

UL or lot no.	Section	Township	Range	Lot Idn	Feet from the	North/South line	Feet from the	East/West line	County
I	12	23-S	27-E	-	2263'	SOUTH	240'	EAST	EDDY

¹² Dedicated Acres 320	¹³ Joint or Infill	¹⁴ Consolidation Code	¹⁵ Order No.
--------------------------------------	-------------------------------	----------------------------------	-------------------------

No allowable will be assigned to this completion until all interests have been consolidated or a non-standard unit has been approved by the division.

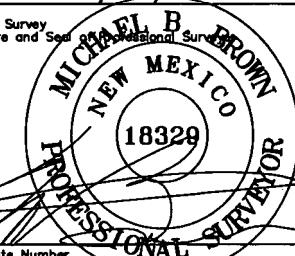
<p>SURFACE LOCATION NEW MEXICO EAST NAD 1927 X=555702 Y=479532 LAT.: N 32.3182215 LONG.: W 104.1530225 NAD 1983 X=596884 Y=479591 LAT.: N 32.3183411 LONG.: W 104.1535210</p>	<p>FIRST PERFORATION POINT NEW MEXICO EAST NAD 1927 X=556416 Y=479715 LAT.: N 32.3187204 LONG.: W 104.1507078 NAD 1983 X=597598 Y=479774 LAT.: N 32.3188401 LONG.: W 104.1512062</p>	<p>LAST PERFORATION POINT NEW MEXICO EAST NAD 1927 X=561087 Y=479731 LAT.: N 32.3187411 LONG.: W 104.1355880 NAD 1983 X=602269 Y=479790 LAT.: N 32.3188609 LONG.: W 104.1360859</p>	<p>BOTTOM HOLE LOCATION NEW MEXICO EAST NAD 1927 X=561177 Y=479731 LAT.: N 32.3187415 LONG.: W 104.1352966 NAD 1983 X=602359 Y=479790 LAT.: N 32.3188613 LONG.: W 104.1357944</p>	<p>¹⁷OPERATOR CERTIFICATION I hereby certify that the information contained herein is true and complete to the best of my knowledge and belief, and that this organization either owns a working interest or released mineral interest in the land including the proposed bottom hole location or has a right to drill this well at this location pursuant to a contract with an owner of such a mineral or working interest, or to a voluntary pooling agreement or a compulsory pooling order heretofore entered by the division.</p> <p>Signature: <i>Chris Carleton</i> Date: 9/30/16 Printed Name: Chris Carleton E-mail Address: ccarleton@matadorresources.com</p> <p>¹⁸SURVEYOR CERTIFICATION I hereby certify that the well location shown on this plat was plotted from field notes of actual surveys made by me or under my supervision, and that the same is true to the best of my belief.</p> <p style="text-align: center;">09/16/2016 Date of Survey Signature and Seal of Professional Surveyor  Certificate Number</p>
--	---	--	--	---

SCALE: 1" = 1000'
0' 500' 1000'



SECTION 11, TOWNSHIP 23-S, RANGE 27-E, N.M.P.M.
EDDY COUNTY, NEW MEXICO

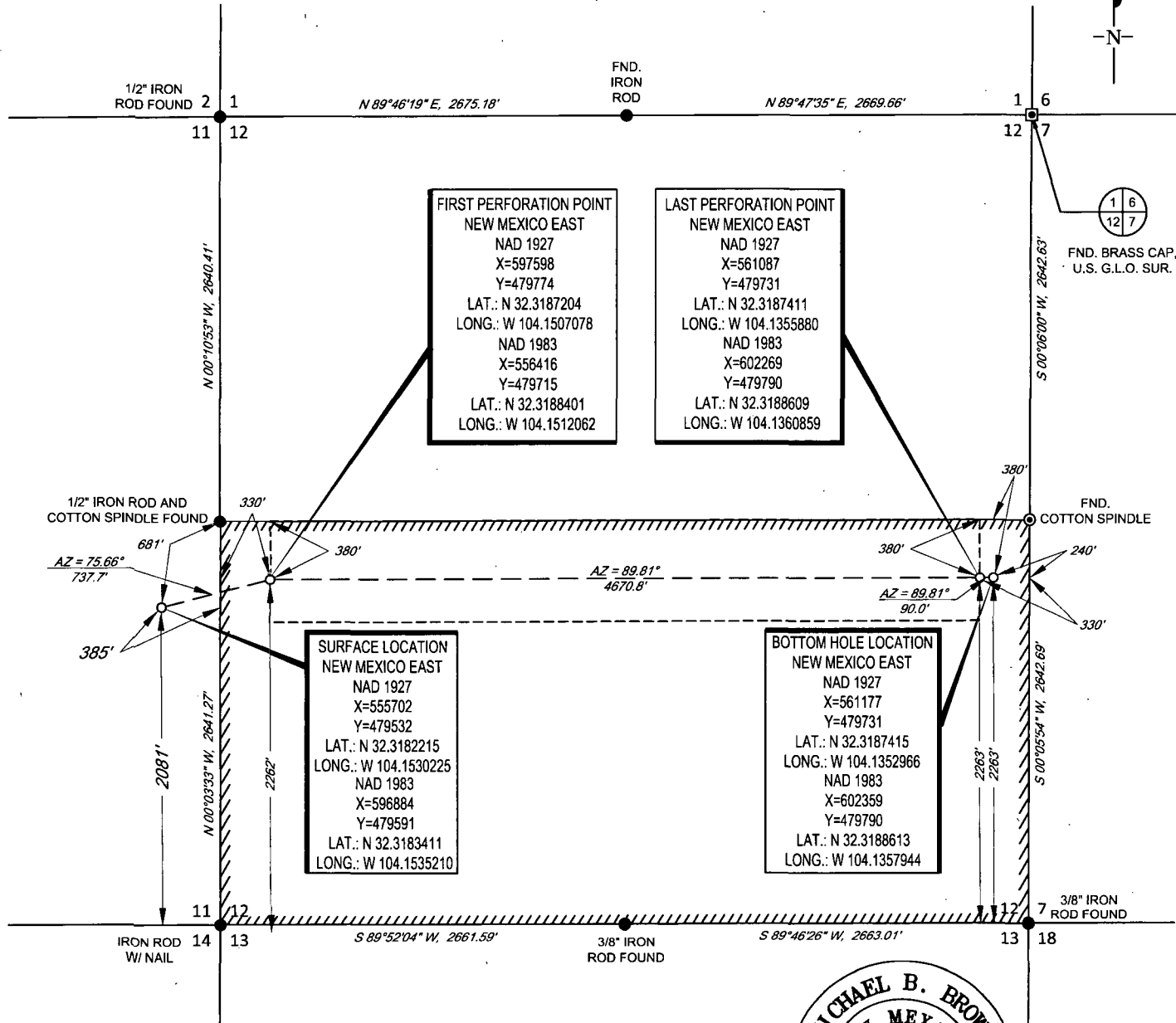

LEASE NAME & WELL NO.: TOM WALTERS 12-23S-27E RB #203H
SECTION 11 TWP 23-S RGE 27-E SURVEY N.M.P.M.
COUNTY EDDY STATE NM
DESCRIPTION 2081' FSL & 385' FEL

DISTANCE & DIRECTION

FROM INT. OF NM-285 & CEDAR ST. GO NORTH ON NM-285 ±2.3 MILES.
THENCE WEST (LEFT) ON CARRASCO RD. ±1.8 MILES, THENCE NORTH
(RIGHT) ON PORTER RD. ±0.4 MILES TO A POINT ±400 FEET EAST OF
THE LOCATION.

ALL BEARINGS, DISTANCES, AND COORDINATE VALUES CONTAINED HEREON ARE GRID BASED UPON THE NEW MEXICO STATE PLANE COORDINATE SYSTEM, EAST ZONE OF THE NORTH AMERICAN DATUM 1927, U.S. SURVEY FEET
THIS EASEMENT/SERVITUDE LOCATION SHOWN HEREON HAS BEEN SURVEYED ON THE GROUND UNDER MY SUPERVISION AND PREPARED ACCORDING TO THE EVIDENCE FOUND AT THE TIME OF SURVEY, AND DATA PROVIDED BY MATADOR PRODUCTION COMPANY. THIS CERTIFICATION IS MADE AND LIMITED TO THOSE PERSONS OR ENTITIES SHOWN ON THE FACE OF THIS PLAT AND IS NON-TRANSFERABLE. THIS SURVEY IS CERTIFIED FOR THIS TRANSACTION ONLY.

AS OF THE DATE OF SURVEY, ALL ABOVE GROUND APPURTENANCES WITHIN 300' OF THE STAKED LOCATION ARE SHOWN HEREON.

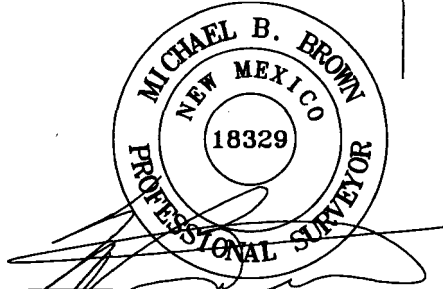

Michael Blake Brown, P.S. No. 18329
SEPTEMBER 19, 2016

TOPOGRAPHIC
'LOYALTY INNOVATION' LEGACY

1400 EVERMAN PARKWAY, Ste. 197 • FT. WORTH, TEXAS 76140
TELEPHONE: (817) 744-7512 • FAX (817) 744-7548
2903 NORTH BIG SPRING • MIDLAND, TEXAS 79705
TELEPHONE: (432) 682-1653 OR (800) 767-1653 • FAX (432) 682-1743
WWW.TOPOGRAPHIC.COM