

UNITED STATES
DEPARTMENT OF THE INTERIOR
BUREAU OF LAND MANAGEMENTOCD
ARTESIA DISTRICT
NMOC CONSERVATION
OCT 11 2016
40
RECEIVEDFORM APPROVED
OMB NO. 1004-0135
Expires: July 31, 2010**SUNDRY NOTICES AND REPORTS ON WELLS**
*Do not use this form for proposals to drill or to re-enter an abandoned well. Use form 3160-3 (APD) for such proposals.***SUBMIT IN TRIPLICATE - Other instructions on reverse side.**

5. Lease Serial No. NMNM27276
6. If Indian, Allottee or Tribe Name
7. If Unit or CA/Agreement, Name and/or No.
8. Well Name and No. MCCLAY 11
9. API Well No. 30-015-23014-00-S1
10. Field and Pool, or Exploratory QUEEN
11. County or Parish, and State EDDY COUNTY, NM

1. Type of Well <input checked="" type="checkbox"/> Oil Well <input type="checkbox"/> Gas Well <input type="checkbox"/> Other	
2. Name of Operator LINN OPERATING INCORPORATED E-Mail: DGORDON@LINNENERGY.COM Contact: DEBI GORDON	
3a. Address 600 TRAVIS STREET SUITE 5100 HOUSTON, TX 77002	3b. Phone No. (include area code) Ph: 281-840-4010 Fx: 832-209-4340
4. Location of Well (Footage, Sec., T., R., M., or Survey Description) Sec 33 T18S R30E NESW 2260FSL 1730FWL	

12. CHECK APPROPRIATE BOX(ES) TO INDICATE NATURE OF NOTICE, REPORT, OR OTHER DATA

TYPE OF SUBMISSION	TYPE OF ACTION			
<input type="checkbox"/> Notice of Intent	<input type="checkbox"/> Acidize	<input type="checkbox"/> Deepen	<input type="checkbox"/> Production (Start/Resume)	<input type="checkbox"/> Water Shut-Off
<input checked="" type="checkbox"/> Subsequent Report	<input type="checkbox"/> Alter Casing	<input type="checkbox"/> Fracture Treat	<input type="checkbox"/> Reclamation	<input type="checkbox"/> Well Integrity
<input type="checkbox"/> Final Abandonment Notice	<input type="checkbox"/> Casing Repair	<input type="checkbox"/> New Construction	<input type="checkbox"/> Recomplete	<input type="checkbox"/> Other
	<input type="checkbox"/> Change Plans	<input checked="" type="checkbox"/> Plug and Abandon	<input type="checkbox"/> Temporarily Abandon	
	<input type="checkbox"/> Convert to Injection	<input type="checkbox"/> Plug Back	<input type="checkbox"/> Water Disposal	

13. Describe Proposed or Completed Operation (clearly state all pertinent details, including estimated starting date of any proposed work and approximate duration thereof. If the proposal is to deepen directionally or recompleat horizontally, give subsurface locations and measured and true vertical depths of all pertinent markers and zones. Attach the Bond under which the work will be performed or provide the Bond No. on file with BLM/BIA. Required subsequent reports shall be filed within 30 days following completion of the involved operations. If the operation results in a multiple completion or recompleat in a new interval, a Form 3160-4 shall be filed once testing has been completed. Final Abandonment Notices shall be filed only after all requirements, including reclamation, have been completed, and the operator has determined that the site is ready for final inspection.)

LINN IS RESPECTFULLY SUBMITTING A FINAL PLUG AND ABANDONMENT REPORT FOR THE MCCLAY FEDERAL #11 WELL IN EDDY COUNTY, NM.

FINAL PLUG AND ABANDONMENT OPERATIONS WERE COMPLETE ON 09/08/2016. PLEASE SEE THE ATTACHED FINAL OPERATIONAL REPORT AND WELLBORE SCHEMATIC.

Accepted as to plugging of the well bore.
Liability under bond is retained until
Surface restoration is completed.

Reclamation Due 3-8-17

See Attached Reclamation

14. I hereby certify that the foregoing is true and correct. Electronic Submission #352017 verified by the BLM Well Information System For LINN OPERATING INCORPORATED, sent to the Carlsbad Committed to AFMSS for processing by PRISCILLA PEREZ on 09/29/2016 (16JA0122SE)		Objectives
Name (Printed/Typed) DEBI GORDON	Title REGULATORY MANAGER	Accepted for record NMOC R.L.B.
Signature (Electronic Submission)	Date 09/21/2016	
Accepted for Record THIS SPACE FOR FEDERAL OR STATE OFFICE USE		
Approved By <u>James R. Carr</u>	Title <u>SP6T</u>	Date <u>10-1-16</u>
Conditions of approval, if any, are attached. Approval of this notice does not warrant or certify that the applicant holds legal or equitable title to those rights in the subject lease which would entitle the applicant to conduct operations thereon.	Office <u>CFD</u>	
Title 18 U.S.C. Section 1001 and Title 43 U.S.C. Section 1212, make it a crime for any person knowingly and willfully to make to any department or agency of the United States any false, fictitious or fraudulent statements or representations as to any matter within its jurisdiction.		

** BLM REVISED ** BLM REVISED ** BLM REVISED ** BLM REVISED ** BLM REVISED **

FINAL PLUG & ABANDONMENT REPORT FOR THE MCCLAY FEDERAL #11WELL IN EDDY COUNTY, NM

8/31/16 MIRU

9/01/16 POOH with rods and tubing.

9/02/16 Set CIBP at 2785'. Circ hole with mud laden fluid. Pump 25 sks class C neat cmt on top of CIBP, 2785' to 2544'. Spot 25 sks class C neat cmt at 2105'.

9/06/16 Tag TOC at 1862'. Perf at 1575'. Attempt to establish rate, well pressured up. Spot 25 sks class C neat cmt at 1625' (per Yolanda Jordan w/BLM). Tag TOC at 1380'. Perf at 715'. Squeeze 25 sks class C neat cmt at 715'.

9/07/16 Tag TOC at 525'. Perf at 200'. Squeeze 45 sks class C neat cmt 200' to 34'. Top off with cmt.

9/08/16 Dig up wellhead. Cut off wellhead. Install underground P&A marker. Cover hole up. Dig up anchors and cut off. Clean location.

Final Plug and Abandonment operations completed on 09/08/2016



NM Schematic

Well Name: MCCLAY FEDERAL 11

API/Well No.	Field Name	County	State/Province	Section	Township	Range	Survey	Block
3001523014	PBNM RB NORTH BENSON	Eddy	NM	33	018-S	030-E		
Ground Elevation (ft)	Orig KB Elev (ft)	KB-Grid (ft)	Initial Spud Date	Rig Release Date	TD Date	Latitude (N)	Longitude (W)	Operated?
3,468.00	3,475.00	7.00	9/28/1979		10/10/1979	32°42'19.786"N	103°58'47.445"W	Yes

Original Hole, 9/15/2016 4:58:33 PM

Original Hole Data

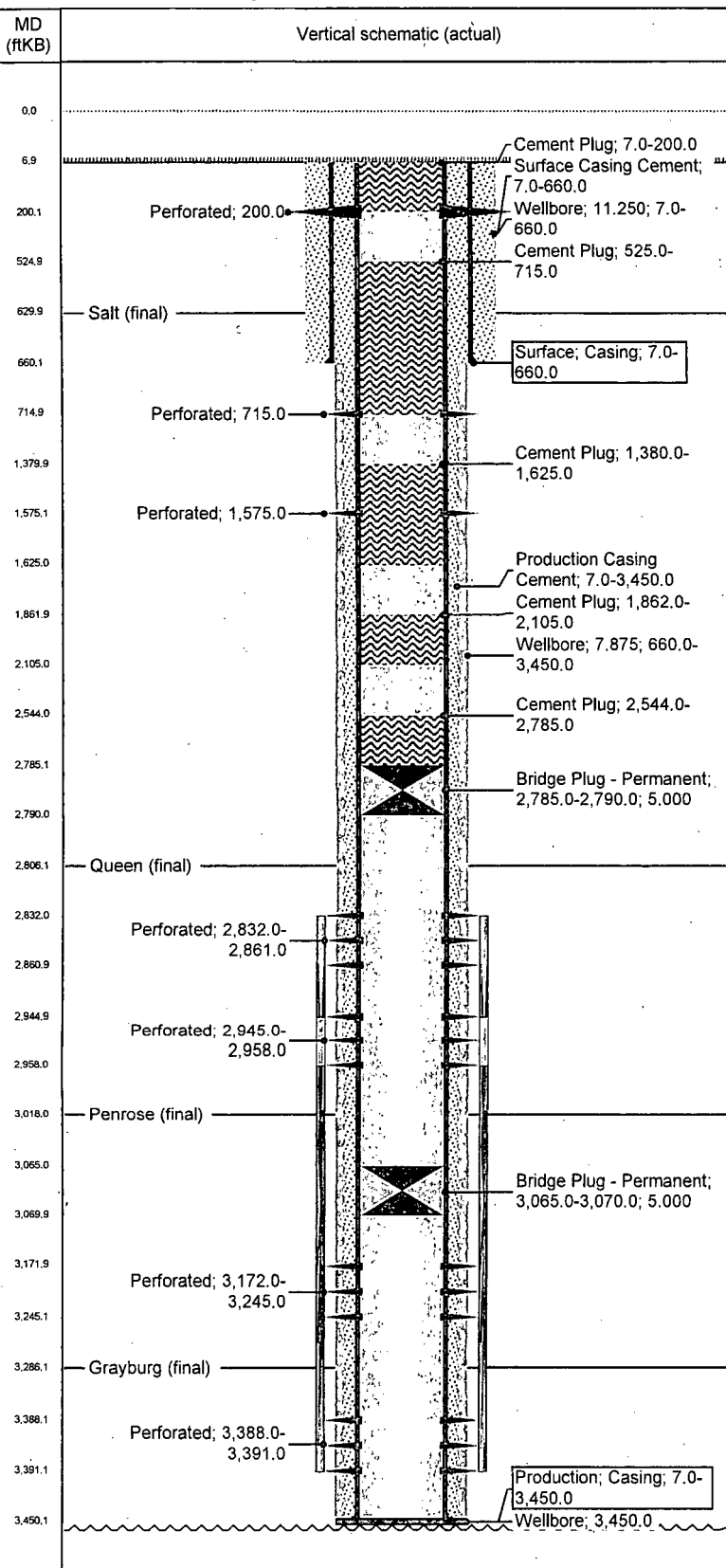

Wellbores						
North-South Distance (ft)		NS Flag		East-West Distance (ft)		EW Flag
2,260.0		FSL		1,730.0		FWL
Casing Strings						
Csg Des	Set Dept.	OD Nom.	ID Nom.	WVLen (ft)	String Grade	Run Date
Surface	660.0	8 5/8	8.097	24.00	J-55	9/28/1979
Csg Des	Set Dept.	OD Nom.	ID Nom.	WVLen (ft)	String Grade	Run Date
Production	3,450.0	5 1/2	5.012	14.00	J-55	9/28/1979
Cement Stages						
Description	Top (ftKB)	Btm (ftKB)	Eval Method	Comment		
Cement Plug	2,544.0	2,785.0		Cap CIBP w 25 sks cmt.		
Cement Plug	1,862.0	2,105.0		Spot 25 sks cmt at 2105'. Tag TOC at 1862'.		
Cement Plug	1,380.0	1,625.0		Perf at 1575'. Attempt to establish rate, well pressured up. Spot 25 sks cmt at 1625' (approved by BLM). Tag TOC at 1380'.		
Cement Plug	525.0	715.0		Perf & Sqz 25 sks cmt. Tag TOC.		
Cement Plug	7.0	200.0		Perf & Sqz 45 sks cmt at 200'. Top off with cmt.		
Production Casing Cement	7.0	3,450.0		Comment two stage cmt job- stage 1, 2069" 325 sxs cmt 50-50 pos. 2% Cal. ch. 1/4 lb. Cello flakes- stage 2, (after 6 hrs. shut down) 875 sxs 50-50 lite. cmt circ'd.		
Surface Casing Cement	7.0	660.0		Comment Cmt'd w/ 325 sxs class C + 75 sxs cal. ch. cem't'd 1" pipe outside pipr w/ 550 sxs class C + 22 sxs. cal. ch.		
Tubing Strings						
Tubing Description			Set Depth...	Run Date	Pull Date	
Perforations						
Top (ftKB)	Btm (ftKB)	Comment				
200.0	200.0					
Top (ftKB)	Btm (ftKB)	Comment				
715.0	715.0					
Top (ftKB)	Btm (ftKB)	Comment				
1,575.0	1,575.0					
Top (ftKB)	Btm (ftKB)	Comment				
2,832.0	2,861.0					
Top (ftKB)	Btm (ftKB)	Comment				
2,945.0	2,958.0					
Top (ftKB)	Btm (ftKB)	Comment				
3,172.0	3,245.0					
Top (ftKB)	Btm (ftKB)	Comment				
3,388.0	3,391.0					
Other In Hole						
Des	Top (ftKB)	Btm (ftKB)	Run Date	Com		
Bridge Plug - Permanent	3,065.0	3,070.0				
Bridge Plug - Permanent	2,785.0	2,790.0		Set CIBP and cap with 25 sks cmt.		
Formations						
Formation	Final Top	Final Btm	Comment			
Salt	630.0	1,510.0				