

UNITED STATES
DEPARTMENT OF THE INTERIOR
BUREAU OF LAND MANAGEMENTFORM APPROVED
OMB NO. 1004-0135
Expires: July 31, 2010**SUNDY NOTICES AND REPORTS**
*Do not use this form for proposals to drill or to re-enter an abandoned well. Use form 3160-3 (APD) for such proposals.***Carlsbad Field Office**
OCB Artesia5. Lease Serial No.
NMNM22080

6. If Indian, Allottee or Tribe Name

SUBMIT IN TRIPLICATE - Other instructions on reverse side.

7. If Unit or CA/Agreement, Name and/or No.

1. Type of Well

☒ Oil Well ☐ Gas Well ☐ Other8. Well Name and No.
TOMB RAIDER 1-12 FED 62H

2. Name of Operator

DEVON ENERGY PRODUCTION COMPANY

Contact: CHANCE BLAND

E-mail: chance.bland@devn.com

9. API Well No.
30-015-43889-00-X1

3a. Address

6488 SEVEN RIVERS HIGHWAY
ARTESIA, NM 88211

3b. Phone No. (include area code)

Ph: 405-228-8593

10. Field and Pool, or Exploratory
LIVINGSTON RIDGE

4. Location of Well (Footage, Sec., T., R., M., or Survey Description)

Sec 1 T23S R31E Lot 3 200FNL 1360FWL

11. County or Parish, and State

EDDY COUNTY, NM

12. CHECK APPROPRIATE BOX(ES) TO INDICATE NATURE OF NOTICE, REPORT, OR OTHER DATA

TYPE OF SUBMISSION	TYPE OF ACTION			
<input checked="" type="checkbox"/> Notice of Intent	<input type="checkbox"/> Acidize	<input type="checkbox"/> Deepen	<input type="checkbox"/> Production (Start/Resume)	<input type="checkbox"/> Water Shut-Off
<input type="checkbox"/> Subsequent Report	<input type="checkbox"/> Alter Casing	<input type="checkbox"/> Fracture Treat	<input type="checkbox"/> Reclamation	<input type="checkbox"/> Well Integrity
<input type="checkbox"/> Final Abandonment Notice	<input type="checkbox"/> Casing Repair	<input type="checkbox"/> New Construction	<input type="checkbox"/> Recomplete	<input checked="" type="checkbox"/> Other
	<input type="checkbox"/> Change Plans	<input type="checkbox"/> Plug and Abandon	<input type="checkbox"/> Temporarily Abandon	Change to Original APD
	<input type="checkbox"/> Convert to Injection	<input type="checkbox"/> Plug Back	<input type="checkbox"/> Water Disposal	

13. Describe Proposed or Completed Operation (clearly state all pertinent details, including estimated starting date of any proposed work and approximate duration thereof. If the proposal is to deepen directionally or recompletable horizontally, give subsurface locations and measured and true vertical depths of all pertinent markers and zones. Attach the Bond under which the work will be performed or provide the Bond No. on file with BLM/BIA. Required subsequent reports shall be filed within 30 days following completion of the involved operations. If the operation results in a multiple completion or recompletable in a new interval, a Form 3160-4 shall be filed once testing has been completed. Final Abandonment Notices shall be filed only after all requirements, including reclamation, have been completed, and the operator has determined that the site is ready for final inspection.)

Devon Energy Prod. Co LP respectfully request to change the well name from the Tomb Raider 1 Fed 2H to the Tomb Raider 1-12 Fed 62H. Revised plat attached.

NM OIL CONSERVATION
ARTESIA DISTRICT

OCT 11 2016

RECEIVED

14. I hereby certify that the foregoing is true and correct.

Electronic Submission #351537 verified by the BLM Well Information System
For DEVON ENERGY PRODUCTION COMPANY LP, sent to the Carlsbad
Committed to AFMSS for processing by DEBORAH MCKINNEY on 09/19/2016 (16DLM0935SE)

Name (Printed/Typed) CHANCE BLAND

Title REG PROF

Signature (Electronic Submission)

Date 09/16/2016

THIS SPACE FOR FEDERAL OR STATE OFFICE USE

Approved By MUSTAFA HAQUE

Title PETROLEUM ENGINEER

Date 10/03/2016

Conditions of approval, if any, are attached. Approval of this notice does not warrant or certify that the applicant holds legal or equitable title to those rights in the subject lease which would entitle the applicant to conduct operations thereon.

Office Carlsbad

Title 18 U.S.C. Section 1001 and Title 43 U.S.C. Section 1212, make it a crime for any person knowingly and willfully to make to any department or agency of the United States any false, fictitious or fraudulent statements or representations as to any matter within its jurisdiction.

**** BLM REVISED ** BLM REVISED ** BLM REVISED ** BLM REVISED ** BLM REVISED ****

NOTE: LATITUDE AND LONGITUDE COORDINATES ARE SHOWN USING THE NORTH AMERICAN DATUM OF 1983 (NAD83). LISTED NEW MEXICO STATE PLANE EAST COORDINATES ARE GRID (NAD83). BASIS OF BEARING AND DISTANCES USED ARE NEW MEXICO STATE PLANE EAST COORDINATES MODIFIED TO THE SURFACE.

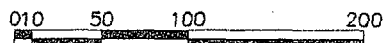

SCALE 1" = 100'
DIRECTIONS TO LOCATION

FROM STATE HWY. 128 AND CR. #798 (RED ROAD). GO NORTH ON CR. 798 0.2 MILES TURN RIGHT ON CALICHE ROAD AND GO EAST 876' TO A PROPOSED ROAD SURVEY AND FOLLOW FLAGS EAST 442' THEN SOUTH 497' TO THE PROPOSED NORTHWEST PAD CORNER FOR THIS LOCATION.

LOCATED 200 FT. FROM THE NORTH LINE
AND 1360 FT. FROM THE WEST LINE OF
SECTION 1, TOWNSHIP 23 SOUTH,
RANGE 31 EAST, N.M.P.M.
EDDY COUNTY, STATE OF NEW MEXICO

JULY 19, 2016

SURVEY NO. 3552D

MADRON SURVEYING, INC. 301 SOUTH CANAL (575) 234-3341 CARLSBAD, NEW MEXICO

SECTION 1, TOWNSHIP 23 SOUTH, RANGE 31 EAST, N.M.P.M.
EDDY COUNTY, STATE OF NEW MEXICO
LOCATION VERIFICATION MAP

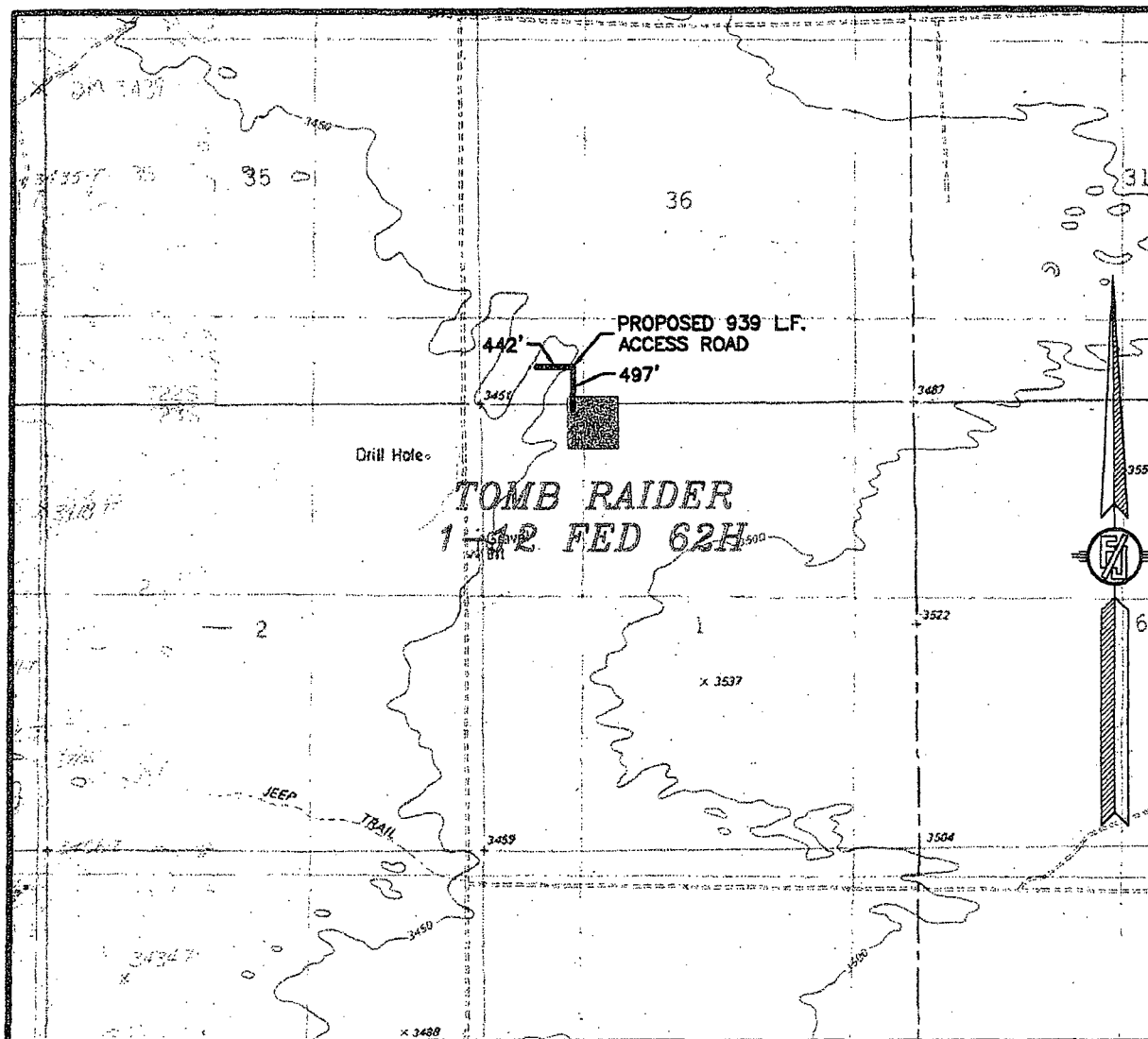

USGS QUAD MAP:
BOOTLEG RIDGE

NOT TO SCALE

DEVON ENERGY PRODUCTION COMPANY, L.P.
TOMB RAIDER 1-12 FED 62H
LOCATED 200 FT. FROM THE NORTH LINE
AND 1360 FT. FROM THE WEST LINE OF
SECTION 1, TOWNSHIP 23 SOUTH,
RANGE 31 EAST, N.M.P.M.
EDDY COUNTY, STATE OF NEW MEXICO

JULY 19, 2016

SURVEY NO. 3552D

MADRON SURVEYING, INC. 301 SOUTH CANAL (575) 234-3341 CARLSBAD, NEW MEXICO

SECTION 1, TOWNSHIP 23 SOUTH, RANGE 31 EAST, N.M.P.M.
EDDY COUNTY, STATE OF NEW MEXICO
VICINITY MAP

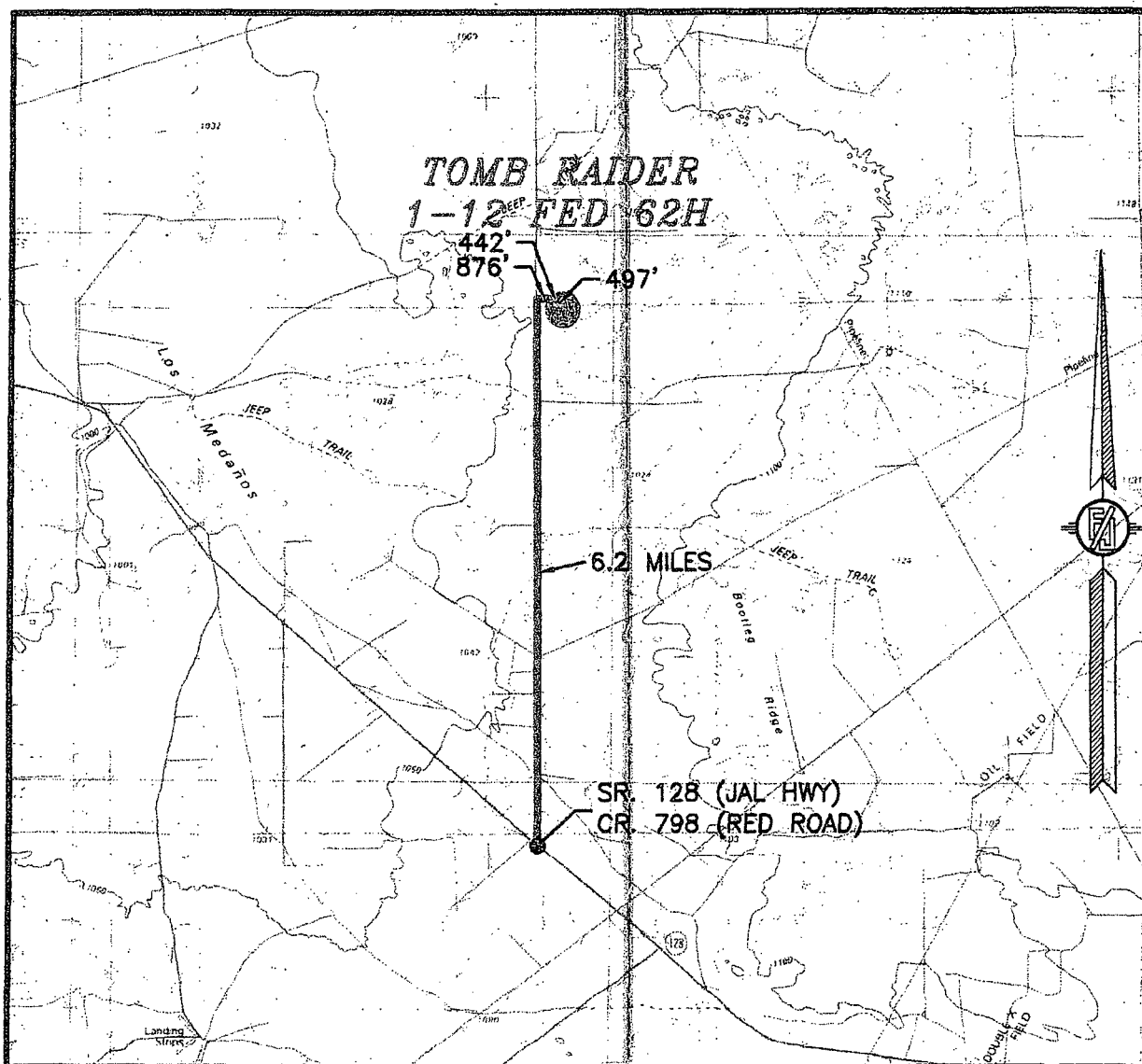

DISTANCES IN MILES

NOT TO SCALE

DIRECTIONS TO LOCATION

FROM STATE HWY. 128 AND CR. #798 (RED ROAD) GO NORTH ON CR. 798 6.2 MILES TURN RIGHT ON CALICHE ROAD AND GO EAST 876' TO A PROPOSED ROAD SURVEY AND FOLLOW FLAGS EAST 442' THEN SOUTH 497' TO THE PROPOSED NORTHWEST PAD CORNER FOR THIS LOCATION.

DEVON ENERGY PRODUCTION COMPANY, L.P.

TOMB RAIDER 1-12 FED 62H

LOCATED 200 FT. FROM THE NORTH LINE
AND 1360 FT. FROM THE WEST LINE OF
SECTION 1, TOWNSHIP 23 SOUTH,
RANGE 31 EAST, N.M.P.M.
EDDY COUNTY, STATE OF NEW MEXICO

JULY 19, 2016

MADRON SURVEYING, INC.

301 SOUTH CANAL
(575) 234-3341

CARLSBAD, NEW MEXICO

SURVEY NO. 3552D

SECTION 1, TOWNSHIP 23 SOUTH, RANGE 31 EAST, N.M.P.M.
EDDY COUNTY, STATE OF NEW MEXICO
AERIAL PHOTO

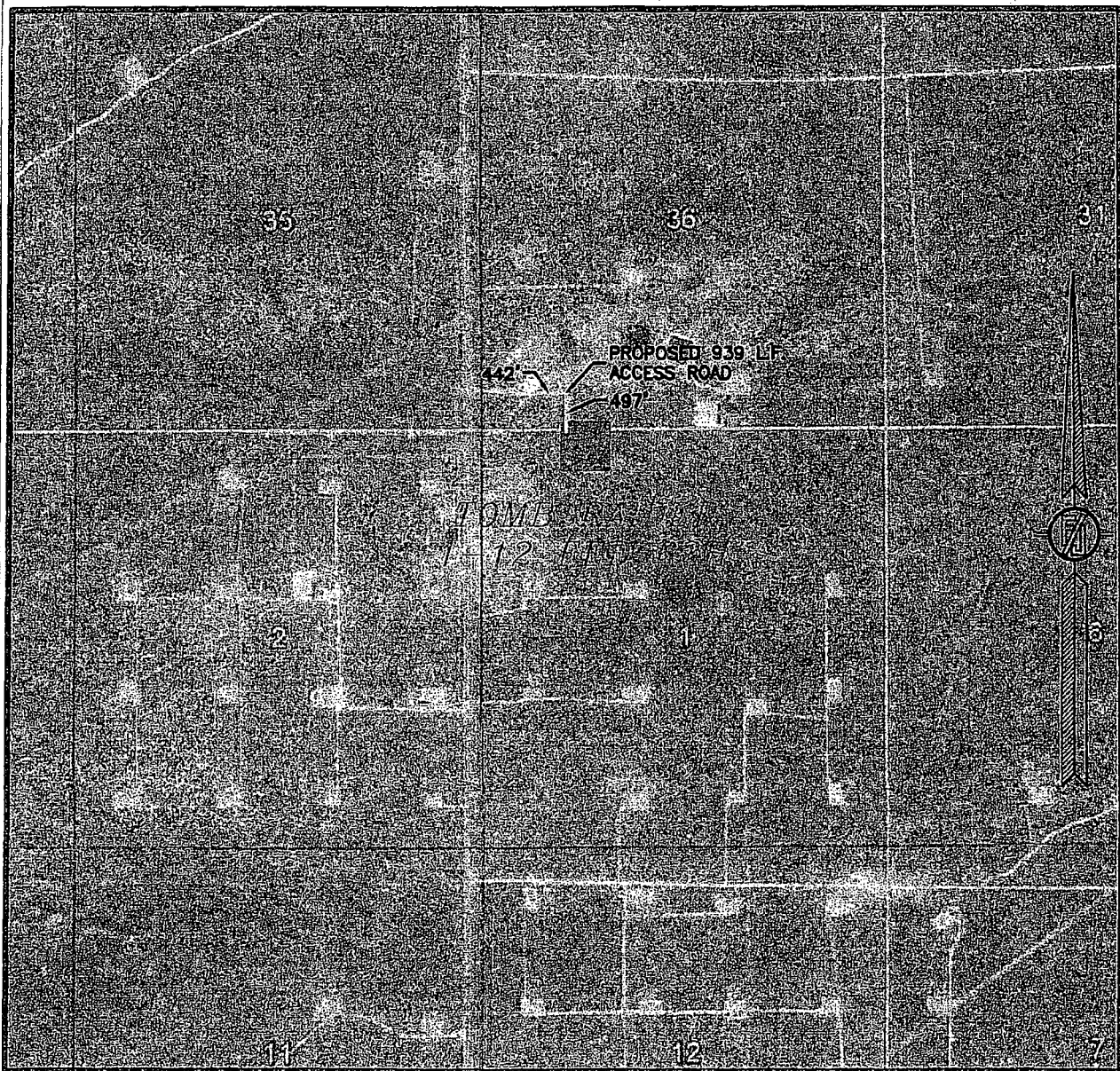

NOT TO SCALE
AERIAL PHOTO:
GOOGLE EARTH
FEB. 2014

DEVON ENERGY PRODUCTION COMPANY, L.P.
TOMB RAIDER 1-12 FED 62H
LOCATED 200 FT. FROM THE NORTH LINE
AND 1360 FT. FROM THE WEST LINE OF
SECTION 1, TOWNSHIP 23 SOUTH,
RANGE 31 EAST, N.M.P.M.
EDDY COUNTY, STATE OF NEW MEXICO

JULY 19, 2016

SURVEY NO. 3552D

MADRON SURVEYING, INC. 301 SOUTH CANAL (575) 234-3341 CARLSBAD, NEW MEXICO

SECTION 1, TOWNSHIP 23 SOUTH, RANGE 31 EAST, N.M.P.M.
EDDY COUNTY, STATE OF NEW MEXICO
AERIAL ACCESS ROUTE MAP

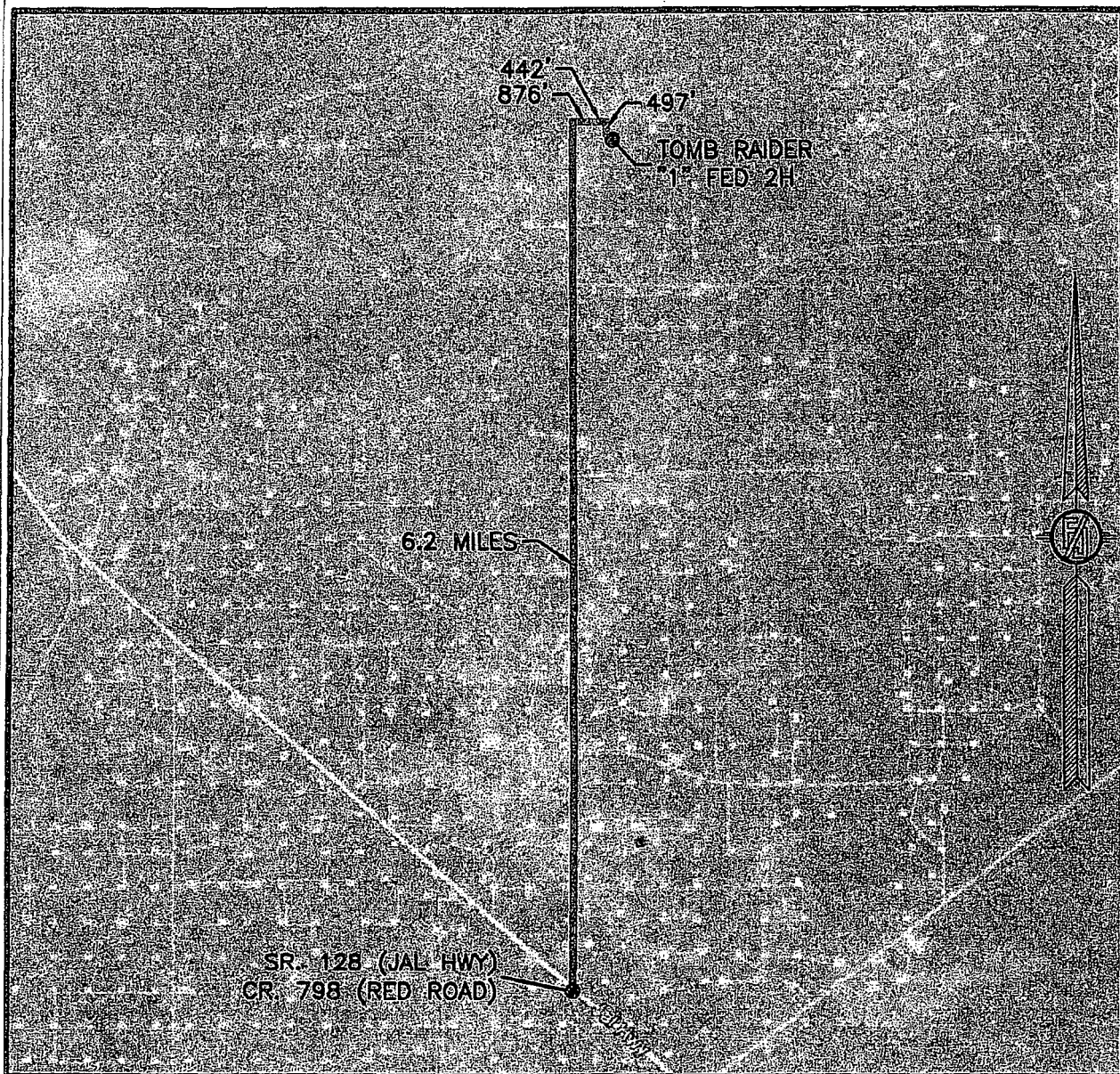

NOT TO SCALE
AERIAL PHOTO:
GOOGLE EARTH
FEB. 2014

DEVON ENERGY PRODUCTION COMPANY, L.P.
TOMB RAIDER 1-12 FED 62H
LOCATED 200 FT. FROM THE NORTH LINE
AND 1360 FT. FROM THE WEST LINE OF
SECTION 1, TOWNSHIP 23 SOUTH,
RANGE 31 EAST, N.M.P.M.
EDDY COUNTY, STATE OF NEW MEXICO

JULY 19, 2016

SURVEY NO. 3552D

MADRON SURVEYING, INC. 301 SOUTH CANAL (575) 234-3341 CARLSBAD, NEW MEXICO