

Submit 1 Copy To Appropriate District Office
District I - (575) 393-6161
1625 N. French Dr., Hobbs, NM 88240
District II - (575) 748-1283
811 S. First St., Artesia, NM 88210
District III - (505) 334-6178
1000 Rio Brazos Rd., Aztec, NM 87410
District IV - (505) 476-3460
1220 S. St. Francis Dr., Santa Fe, NM 87505

State of New Mexico
Energy, Minerals and Natural Resources

OIL CONSERVATION DIVISION
1220 South St. Francis Dr.
Santa Fe, NM 87505

Form C-103
Revised July 18, 2013

SUNDRY NOTICES AND REPORTS ON WELLS (DO NOT USE THIS FORM FOR PROPOSALS TO DRILL OR TO DEEPEN OR PLUG BACK TO A DIFFERENT RESERVOIR. USE "APPLICATION FOR PERMIT" (FORM C-101) FOR SUCH PROPOSALS.)		WELL API NO. 30-015-01592
1. Type of Well: Oil Well <input checked="" type="checkbox"/> Gas Well <input type="checkbox"/> Other <input type="checkbox"/>		5. Indicate Type of Lease STATE <input checked="" type="checkbox"/> FEE <input type="checkbox"/>
2. Name of Operator Apache Corporation		6. State Oil & Gas Lease No. EO-0135-0005
3. Address of Operator 303 Veterans Airpark Lane, Suite 1000 Midland, TX 79705		7. Lease Name or Unit Agreement Name Empire Abo Unit (309164)
4. Well Location Unit Letter <u>N</u> : <u>330</u> feet from the <u>South</u> line and <u>2310</u> feet from the <u>West</u> line Section <u>27</u> Township <u>17S</u> Range <u>28E</u> NMPM County <u>Eddy</u>		8. Well Number <u>034A</u>
11. Elevation (Show whether DR, RKB, RT, GR, etc.)		9. OGRID Number 873
		10. Pool name or Wildcat Empire; Abo (22040)

12. Check Appropriate Box to Indicate Nature of Notice, Report or Other Data

NOTICE OF INTENTION TO:
PERFORM REMEDIAL WORK ☐ PLUG AND ABANDON ☐
TEMPORARILY ABANDON ☒ CHANGE PLANS ☐
PULL OR ALTER CASING ☐ MULTIPLE COMPL ☐
DOWNHOLE COMMINGLE ☐
CLOSED-LOOP SYSTEM ☐
OTHER: ☐

SUBSEQUENT REPORT OF:
REMEDIAL WORK ☐ ALTERING CASING ☐
COMMENCE DRILLING OPNS. ☐ P AND A ☐
CASING/CEMENT JOB ☐
OTHER: ☐

13. Describe proposed or completed operations. (Clearly state all pertinent details, and give pertinent dates, including estimated date of starting any proposed work). SEE RULE 19.15.7.14 NMAC. For Multiple Completions: Attach wellbore diagram of proposed completion or recompletion.

Apache would like to perform the following work. Please see attachments.

Production Casing: 5-1/2" 14# & 15# J-55 Set @ 6,270'
Producing Interval: 5,772'-950'

Objective: Isolate open perfs and TA wellbore. Well being evaluated for recompletion potential

Procedure:

1. POOH with rods and tbg
2. Set CIBP @ 5,730' and dump bail 35' of cmt
3. Fill casing with fluid and pressure test to 500 psi
4. Record the test on a chart and submit to OCD for approval

TA status may be granted after a successful MIT test is performed.
Contact the OCD to schedule the test so it may be witnessed.

NM OIL CONSERVATION
ARTESIA DISTRICT

NOV 17 2016

RECEIVED

Spud Date: 01/26/1960

Rig Release Date: 04/30/1960

LAST PROD 2/1/2016

I hereby certify that the information above is true and complete to the best of my knowledge and belief.

SIGNATURE Isabel Hudson TITLE Regulatory Analyst DATE 11/14/2016

Type or print name Isabel Hudson E-mail address: Isabel.hudson@apachecorp.com PHONE: (432) 818-1142

For State Use Only

APPROVED BY: Richard Ingle TITLE COMPLIANCE OFFICER DATE 4/19/16

Conditions of Approval (if any):



November 12, 2016

Empire ABO Unit # D34

Legal Name: Empire ABO Unit #034A

API # 30-015-01592

Eddy County, NM

Production Casing: 5-1/2" 14# & 15# J-55 Set @ 6,270'

Producing Interval: 5,772'-950'

Objective: Isolate open perfs and TA wellbore. Well being evaluated for recompletion potential

Procedure:

1. POOH with rods and tbg
2. Set CIBP @ 5,730' and dump bail 35' of cmt
3. Fill casing with fluid and pressure test to 500 psi
4. Record the test on a chart and submit to OCD for approval

Apache Corp.

FIELD:	Empire (BP)	DATE:	Nov. 12, 2016
LEASE/UNIT:	Empire ABO Unit	BY:	MM
COUNTY:	Eddy	WELL:	D-34
API:	30-015-01592	STATE:	New Mexico

Spud Date: 1/26/1960
Completion Date:
Conv. To Injection Date:
Lot 35, 17S-28E, 1335 FNL, 700 FWL

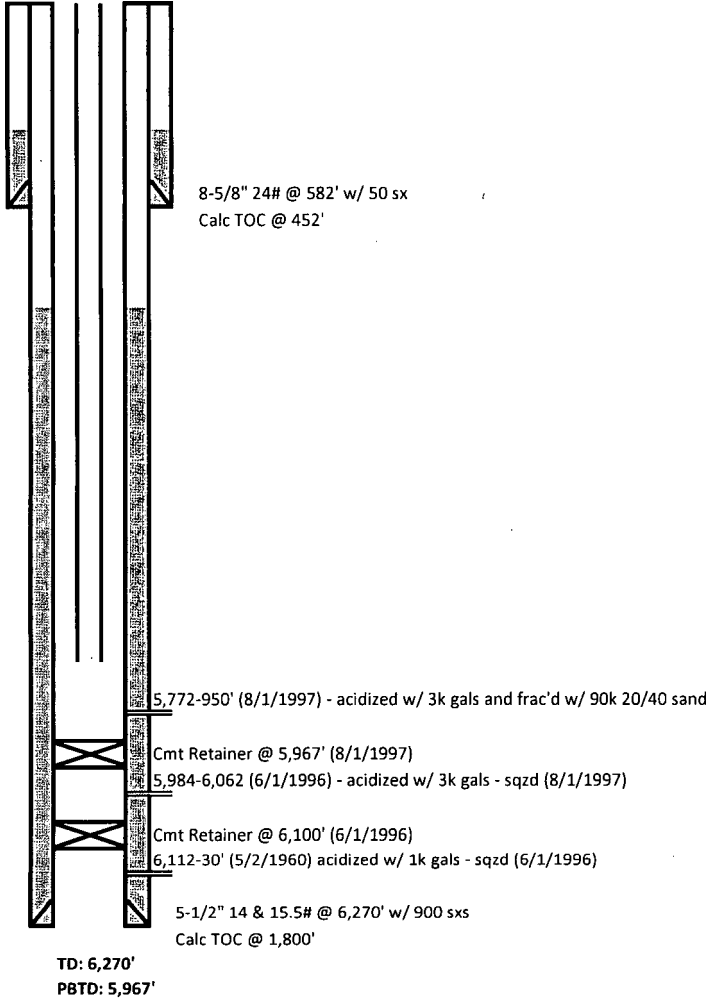

NOTE: wellbore diagram not to scale