

UNITED STATES
DEPARTMENT OF THE INTERIOR
BUREAU OF LAND MANAGEMENTOCD Artesia
NM OIL CONSERVATION
ARTESIA DISTRICTFORM APPROVED
OMB NO. 1004-0135
Expires: July 31, 2010**SUNDRY NOTICES AND REPORTS ON WELLS**
*Do not use this form for proposals to drill or to re-enter an abandoned well. Use form 3160-3 (APD) for such proposals.*5. Lease Serial No.
NMNM012121

6. If Indian, Allottee or Tribe Name

7. If Unit or CA/Agreement, Name and/or No.
NMNM70928X8. Well Name and No.
COTTON DRAW UNIT 2039. API Well No.
30-015-4184710. Field and Pool, or Exploratory
PADUCA, BONESPRINGS 9664111. County or Parish, and State
EDDY COUNTY, NM**SUBMIT IN TRIPLICATE - Other instructions on reverse side**

RECEIVED

1. Type of Well

☐ Oil Well ☐ Gas Well ☒ Other: UNKNOWN OTH

2. Name of Operator

DEVON ENERGY PROD. CO. LP

Contact: GREGG LARSON

E-Mail: gregg.larson@devn.com

3a. Address

333 WEST SHERIDAN AVENUE
OKLAHOMA CITY, OK 73102-5015

3b. Phone No. (include area code)

Ph: 940-393-2190

4. Location of Well (Footage, Sec., T., R., M., or Survey Description)

Sec 26 T24S R31E Mer NMP

12. CHECK APPROPRIATE BOX(ES) TO INDICATE NATURE OF NOTICE, REPORT, OR OTHER DATA

TYPE OF SUBMISSION	TYPE OF ACTION			
<input checked="" type="checkbox"/> Notice of Intent	<input type="checkbox"/> Acidize	<input type="checkbox"/> Deepen	<input type="checkbox"/> Production (Start/Resume)	<input type="checkbox"/> Water Shut-Off
<input type="checkbox"/> Subsequent Report	<input type="checkbox"/> Alter Casing	<input type="checkbox"/> Fracture Treat	<input type="checkbox"/> Reclamation	<input type="checkbox"/> Well Integrity
<input type="checkbox"/> Final Abandonment Notice	<input type="checkbox"/> Casing Repair	<input type="checkbox"/> New Construction	<input type="checkbox"/> Recomplete	<input checked="" type="checkbox"/> Other
	<input type="checkbox"/> Change Plans	<input type="checkbox"/> Plug and Abandon	<input type="checkbox"/> Temporarily Abandon	Surface Disturbance
	<input type="checkbox"/> Convert to Injection	<input type="checkbox"/> Plug Back	<input type="checkbox"/> Water Disposal	

13. Describe Proposed or Completed Operation (clearly state all pertinent details, including estimated starting date of any proposed work and approximate duration thereof. If the proposal is to deepen directionally or recompleat horizontally, give subsurface locations and measured and true vertical depths of all pertinent markers and zones. Attach the Bond under which the work will be performed or provide the Bond No. on file with BLM/BIA. Required subsequent reports shall be filed within 30 days following completion of the involved operations. If the operation results in a multiple completion or recompleat in a new interval, a Form 3160-4 shall be filed once testing has been completed. Final Abandonment Notices shall be filed only after all requirements, including reclamation, have been completed, and the operator has determined that the site is ready for final inspection.)

Respectfully request approval to install a three phase 22.8/13.2kV overhead electric line starting at an existing power line located near the Cotton draw Unit 122H location API 30-015-38453 in the N/2 NW/4 section 35, T24S-R31E extending to the Cotton Draw Unit 203H location located in S/2 SW/4 section 26, T24S-R31E, Eddy County, New Mexico.

Wire size will be 1/0 with 45'C4 poles. Approximately 4 poles.

747.93 Feet (45.33 Rods) X 30 Feet wide containing .515 acres. See attached plats, CDU 203 Pad Connect Electric Line. 128.48 Feet (7.79 Rods) X 30 Feet wide containing .088 acres in section 35, T24S-R31E, and 619.45 Feet (37.54 Rods) X 30 Feet wide containing .427 acres in section 26, T-24S-R31E.

14. I hereby certify that the foregoing is true and correct.

Electronic Submission #301166 verified by the BLM Well Information System
For DEVON ENERGY PROD. CO. LP, sent to the Carlsbad

Name (Printed/Typed) GREGG LARSON

Title RIGHT OF WAY SUPERINTENDENT

Signature (Electronic Submission)

Date 05/08/2015

THIS SPACE FOR FEDERAL OR STATE OFFICE USE

Approved By



Title

FIELD MANAGER

Date

11-21-16

Conditions of approval, if any, are attached. Approval of this notice does not warrant or certify that the applicant holds legal or equitable title to those rights in the subject lease which would entitle the applicant to conduct operations thereon.

Office

CARLSBAD FIELD OFFICE

Title 18 U.S.C. Section 1001 and Title 43 U.S.C. Section 1212, make it a crime for any person knowingly and willfully to make to any department or agency of the United States any false, fictitious or fraudulent statements or representations as to any matter within its jurisdiction.

**** OPERATOR-SUBMITTED ** OPERATOR-SUBMITTED ** OPERATOR-SUBMITTED ****

Additional data for EC transaction #301166 that would not fit on the form

32. Additional remarks, continued

Construction start as soon as approval is received. Estimated construction duration 30 days.

EA is being prepared by CHEM and will be provide upon completion.



I, B.L. Laman, New Mexico PLS No. 1241, hereby certify this survey to reflect an actual survey made on the ground under my supervision. This survey meets the minimum standards for surveying in New Mexico.

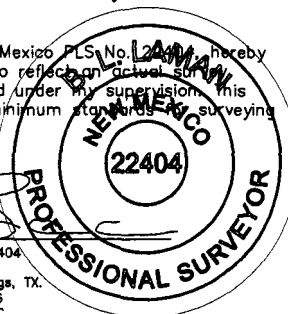

SHEET:
1 OF 6

**SECTION 35, T24S-R31E, N.M.P.M.,
EDDY COUNTY, NEW MEXICO**

LEGAL DESCRIPTION

FOR

DEVON ENERGY PRODUCTION COMPANY, L.P.

BUREAU OF LAND MANAGEMENT

30' EASEMENT DESCRIPTION:

BEING an easement thirty (30) feet in width lying fifteen (15) feet on the right side and fifteen (15) feet on the left side of the survey centerline described below, being out of the northwest quarter (NW ¼) of Section 35, Township 24 South, Range 31 East, N.M.P.M., Eddy County, New Mexico, and being out of a parcel of land owned by the Bureau of Land Management. Said centerline of easement being more particularly described as follows:

Commencing from a 2" iron pipe w/ BC1916 found for the northwest corner of Section 35, T24S-R31E, N.M.P.M., Eddy County, New Mexico;

Thence S 83°58'46" E a distance of 1155.97' to the **Point of Beginning** of this easement having coordinates of Northing=429964.79, Easting=720757.46 feet and continuing the following courses;

Thence N 02°43'47" E, a distance of 128.48' to the **Point of Ending** having coordinates of Northing=430093.12, Easting=720763.58 feet, from said point a 1" iron pipe w/ BC1916 found for the north quarter corner of Section 35, T24S-R31E, N.M.P.M., Eddy County, New Mexico bears N 89°38'54" E a distance of 1485.79', covering **128.48' or 7.79 rods** and having an area of **0.088 acres**.

NOTES:

Bearings, distances and coordinates shown herein are based on New Mexico State Plane Coordinate System, NAD 83, East Zone 3001, US Survey Feet, all distances are grid.

I, B.L. Laman, New Mexico PLS No. 22404, hereby certify this survey to reflect an actual survey made on the ground under my supervision. This survey meets the minimum standards for surveying in New Mexico.



B.L. Laman PLS 22404
Date Signed: 05/06/2015
Horizon Row, LLC
353 CR 526 Magnolia Springs, TX
(903) 388-3045 75956
Employee of Horizon Row, LLC



EXHIBIT "A"
PAGE 3 of 6
SECTION 26, T24S-R31E, N.M.P.M.
EDDY COUNTY, NEW MEXICO

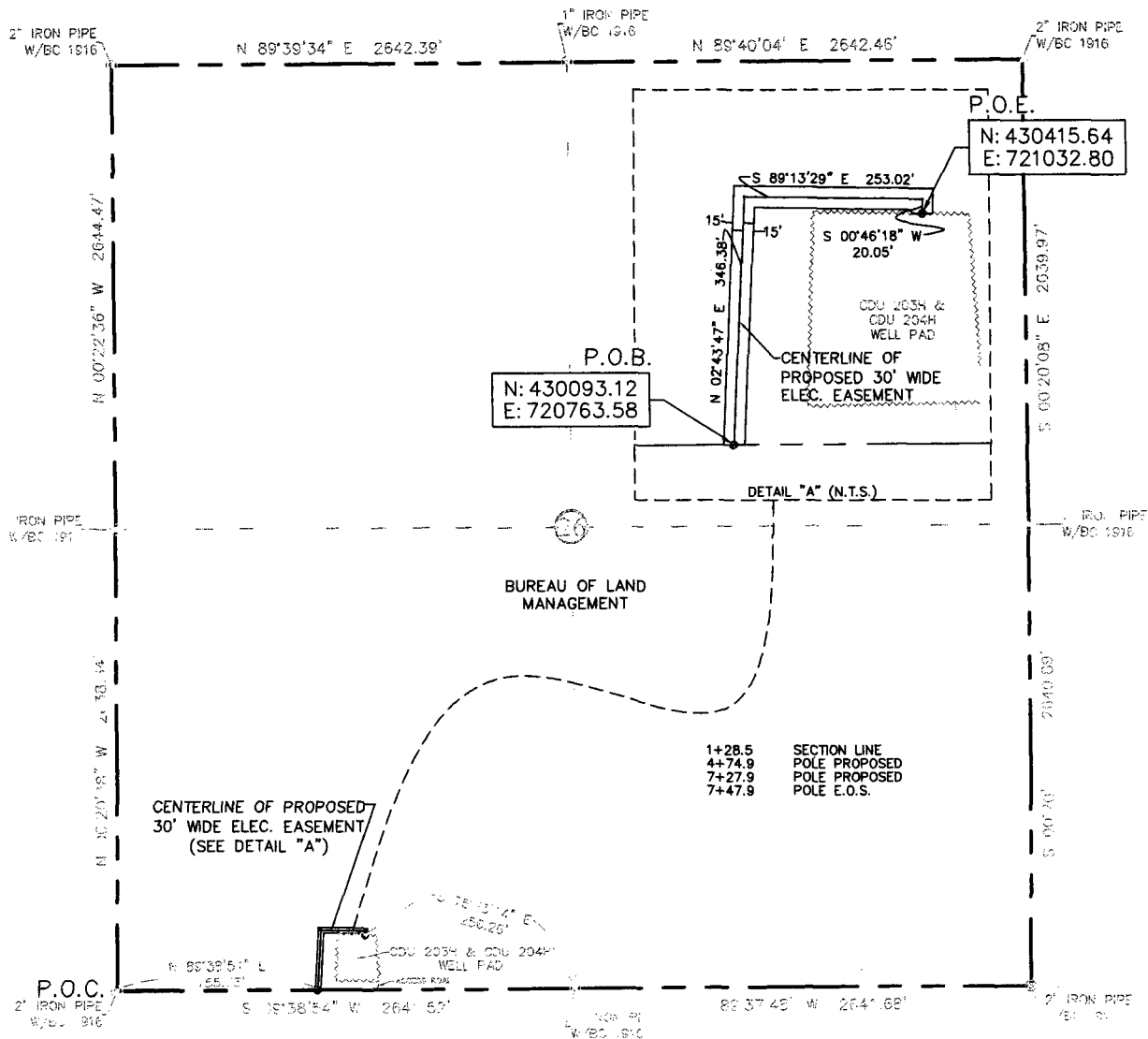

30' ELECTRICAL EASEMENT AREA = 0.427 ACRE(S)
619.45 FEET OR 37.54 RODS

SEE THE ATTACHED LEGAL DESCRIPTION

Note: All bearings recited herein are based on the New Mexico State Plane Coordinate System, NAD 83, New Mexico East Zone 3001, US Survey Feet, all distances are grid.

I, B.L. Laman, New Mexico PLS No. 22404, hereby certify this survey to reflect an actual survey made on the ground under my supervision. This survey meets the minimum standards for surveying in New Mexico.

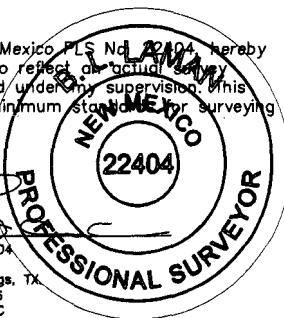

B.L. Laman PLS #22404
Date Signed: 05-06-2015
353 CR 526 Magnolia Springs, TX
(903) 388-3045 75956
Employee of Horizonrow, LLC

LEGEND

● POWER POLE

0 1000 2000



HORIZON ROW LLC

Drawn for:

devon

Drawn by:
D. O'NEAL

Date: 04/27/2015

DEVON ENERGY PRODUCTION COMPANY, L.P.

CDU 203 PAD CONNECT ELECTRIC LINE

PROPOSED 30' EASEMENT
ON THE PROPERTY OF
BUREAU OF LAND MANAGEMENT
SECTION 26, T24S-R31E, N.M.P.M.

LINE NUMBER:

EL7632

WBS NUMBER:

CC-110133.01

SCALE:

1" = 1000'

REVISIONS:

SHEET:

3 OF 6

SECTION 26, T24S-R31E, N.M.P.M.,
EDDY COUNTY, NEW MEXICO

LEGAL DESCRIPTION

FOR

DEVON ENERGY PRODUCTION COMPANY, L.P.

BUREAU OF LAND MANAGEMENT

30' EASEMENT DESCRIPTION:

BEING an easement thirty (30) feet in width lying fifteen (15) feet on the right side and fifteen (15) feet on the left side of the survey centerline described below, being out of the southwest quarter (SW ¼) of Section 26, Township 24 South, Range 31 East, N.M.P.M., Eddy County, New Mexico, and being out of a parcel of land owned by the Bureau of Land Management. Said centerline of easement being more particularly described as follows:

Commencing from a 2" iron pipe w/ BC1916 found for the southwest corner of Section 26, T24S-R31E, N.M.P.M., Eddy County, New Mexico;

Thence N 89°38'54" E a distance of 1155.73' to the **Point of Beginning** of this easement having coordinates of Northing=430093.12, Easting=720763.58 feet and continuing the following courses;

Thence N 02°43'47" E, a distance of 346.38' to an angle point;

Thence S 89°13'29" E, a distance of 253.02' to an angle point;

Thence S 00°46'18" W, a distance of 20.05' to the **Point of Ending** having coordinates of Northing=430415.64, Easting=721032.80 feet, from said point a 1" iron pipe w/ BC1916 found for the south quarter corner of Section 26, T24S-R31E, N.M.P.M., Eddy County, New Mexico bears S 75°33'14" E a distance of 1256.26', covering **619.45' or 37.54 rods** and having an area of **0.427 acres**.

NOTES:

Bearings, distances and coordinates shown herein are based on New Mexico State Plane Coordinate System, NAD 83, East Zone 3001, US Survey Feet, all distances are grid.

I, B.L. Laman, New Mexico PLS No. 22404, hereby certify this survey to reflect an actual survey made on the ground under my supervision. This survey meets the minimum standards for surveying in New Mexico.



B.L. Laman PLS 22404
Date Signed: 05/06/2015
Horizon Row, LLC
353 CR 526 Magnolia Springs, TX
(903) 388-3045 75956
Employee of Horizon Row, LLC



EXHIBIT "A"
PAGE 5 of 6

Drill Hole

CDU 203 PAD CONNECT
ELECTRIC LINE

CDU 203H
CDU 204H
WELL PAD

EXISTING
POWERLINE

CDU 52H
WELL PAD

CDU 122H
WELL PAD

CDU 122H
WELL PAD

T-24-S
T-25-S

CDU 203 PAD CONNECT ELECTRIC LINE

SECTION 26, T24S-R31E, N.M.P.M.
SECTION 35, T24S-R31E, N.M.P.M.
EDDY COUNTY, NEW MEXICO

HORIZON ROW LLC

DEVON ENERGY PRODUCTION CO., L.P.

PROPOSED 30' EASEMENT

Drawn by:
D. O'Neal

Date: 04/27/2015

Drawn for:

devon

LINE NUMBER:
EL7632

WBS NUMBER:
CC-110133.01

SCALE:
1" = 2000'

REVISIONS:

SHEET:
5 OF 6



SECTION 26, T24S-R31E, N.M.P.M.
SECTION 35, T24S-R31E, N.M.P.M.
EDDY COUNTY, NEW MEXICO

devon

Company Reference: Devon Energy Production Company, L.P.
Well No. & Name: CDU 203 Pad Connect Electric Line Sundry
STANDARD STIPULATIONS FOR OVERHEAD ELECTRIC DISTRIBUTION LINES

A copy of the grant and attachments, including stipulations, survey plat and/or map, will be on location during construction. BLM personnel may request to you a copy of your permit during construction to ensure compliance with all stipulations.

Holder agrees to comply with the following stipulations to the satisfaction of the Authorized Officer:

1. The holder shall indemnify the United States against any liability for damage to life or property arising from the occupancy or use of public lands under this grant.
2. The holder shall comply with all applicable Federal laws and regulations existing or hereafter enacted or promulgated. In any event, the holder shall comply with the Toxic Substances Control Act of 1976 as amended, 15 USC 2601 et seq. (1982) with regards to any toxic substances that are used, generated by or stored on the right-of-way or on facilities authorized under this right-of-way grant. (See 40 CFR, Part 702-799 and especially, provisions on polychlorinated biphenyls, 40 CFR 761.1-761.193.) Additionally, any release of toxic substances (leaks, spills, etc.) in excess of the reportable quantity established by 40 CFR, Part 117 shall be reported as required by the Comprehensive Environmental Response, Compensation, and Liability Act, section 102b. A copy of any report required or requested by any Federal agency or State government as a result of a reportable release or spill of any toxic substances shall be furnished to the authorized officer concurrent with the filing of the reports to the involved Federal agency or State government.
3. The holder agrees to indemnify the United States against any liability arising from the release of any hazardous substance or hazardous waste (as these terms are defined in the Comprehensive Environmental Response, Compensation and Liability Act of 1980, 42 U.S.C. 9601, et seq. or the Resource Conservation and Recovery Act, 42 U.S.C. 6901, et seq.) on the Right-of-Way (unless the release or threatened release is wholly unrelated to the Right-of-Way holder's activity on the Right-of-Way), or resulting from the activity of the Right-of-Way holder on the Right-of-Way. This agreement applies without regard to whether a release is caused by the holder, its agent, or unrelated third parties.
4. There will be no clearing or blading of the right-of-way unless otherwise agreed to in writing by the Authorized Officer.
5. Power lines shall be constructed and designed in accordance to standards outlined in "Suggested Practices for Avian Protection on Power lines: The State of the Art in 2006" Edison Electric Institute, APLIC, and the California Energy Commission 2006 . The holder shall assume the burden and expense of proving that pole designs not shown in the above publication deter raptor perching, roosting, and nesting. Such proof shall be provided by a raptor expert approved by the Authorized Officer. The BLM reserves the right to require modification or additions to all powerline structures placed on this right-of-way, should they be necessary to

ensure the safety of large perching birds. Such modifications and/or additions shall be made by the holder without liability or expense to the United States.

Raptor deterrence will consist of but not limited to the following: triangle perch discouragers shall be placed on each side of the cross arms and a nonconductive perching deterrence shall be placed on all vertical poles that extend past the cross arms.

6. The holder shall minimize disturbance to existing fences and other improvements on public lands. The holder is required to promptly repair improvements to at least their former state. Functional use of these improvements will be maintained at all times. The holder will contact the owner of any improvements prior to disturbing them. When necessary to pass through a fence line, the fence shall be braced on both sides of the passageway prior to cutting the fence. No permanent gates will be allowed unless approved by the Authorized Officer.

7. The BLM serial number assigned to this authorization shall be posted in a permanent, conspicuous manner where the power line crosses roads and at all serviced facilities. Numbers will be at least two inches high and will be affixed to the pole nearest the road crossing and at the facilities served.

8. Upon cancellation, relinquishment, or expiration of this grant, the holder shall comply with those abandonment procedures as prescribed by the Authorized Officer.

9. All surface structures (poles, lines, transformers, etc.) shall be removed within 180 days of abandonment, relinquishment, or termination of use of the serviced facility or facilities or within 180 days of abandonment, relinquishment, cancellation, or expiration of this grant, whichever comes first. This will not apply where the power line extends service to an active, adjoining facility or facilities.

10. Any cultural and/or paleontological resource (historic or prehistoric site or object) discovered by the holder, or any person working on his behalf, on public or Federal land shall be immediately reported to the Authorized Officer. Holder shall suspend all operations in the immediate area of such discovery until written authorization to proceed is issued by the Authorized Officer. An evaluation of the discovery will be made by the Authorized Officer to determine appropriate actions to prevent the loss of significant cultural or scientific values. The holder will be responsible for the cost of evaluation and any decision as to proper mitigation measures will be made by the Authorized Officer after consulting with the holder.

11. Special Stipulations:

- For reclamation remove poles, lines, transformer, etc. and dispose of properly.
- Fill in any holes from the poles removed.

In May 2008, the Pecos District Special Status Species Resource Management Plan Amendment (RMPA) was approved and is being implemented. In addition to the standard practices that minimize impacts, as listed above, the following COA will apply:

- Timing Limitation Stipulation / Condition of Approval for lesser prairie-chicken, to minimize noise associated impacts which could disrupt breeding and nesting activities.

Power lines shall be constructed and designed in accordance to standards outlined in "Suggested Practices for Avian Protection on Power lines: The State of the Art in 2006" Edison Electric Institute, APLIC, and the California Energy Commission 2006. The holder shall assume the burden and expense of proving that pole designs not shown in the above publication deter raptor perching, roosting, and nesting. Such proof shall be provided by a raptor expert approved by the Authorized Officer. The BLM reserves the right to require modification or additions to all power line structures placed on this right-of-way, should they be necessary to ensure the safety of large perching birds. The holder without liability or expense shall make such modifications and/or additions to the United States.

Any damage to structures that provide water to livestock throughout the life of the well, caused by operations from the well site, must be immediately corrected by the operator. The operator must notify the BLM office (575-234-5972) and the private surface landowner or the grazing allotment holder if any damage occurs to structures that provide water to livestock.