

UNITED STATES  
DEPARTMENT OF THE INTERIOR  
BUREAU OF LAND MANAGEMENT  
**NMOCD**  
**Artesia**

FORM APPROVED  
OMB NO. 1004-0135  
Expires: July 31, 2010

**SUNDRY NOTICES AND REPORTS ON WELLS**  
**Do not use this form for proposals to drill or to re-enter an abandoned well. Use form 3160-3 (APD) for such proposals.**

**SUBMIT IN TRIPLICATE - Other instructions on reverse side.**

1. Type of Well <input type="checkbox"/> Oil Well <input checked="" type="checkbox"/> Gas Well <input type="checkbox"/> Other		5. Lease Serial No. NMNM116027
2. Name of Operator MEWBOURNE OIL COMPANY		6. If Indian, Allottee or Tribe Name
Contact: JACKIE LATHAN E-Mail: jlathan@mewbourne.com		7. If Unit or C/A Agreement, Name and or No.
3a. Address P O BOX 5270 HOBBS, NM 88241	3b. Phone No. (include area code) Ph: 575-393-5905	8. Well Name and No. COMMODORE 30 W2PA FEDERAL 1H
4. Location of Well (Footage, Sec., T., R., M., or Survey Description) Sec 31 T24S R27E NENE 175FNL 606FEL		9. API Well No. 30-015-43296-00-X1
		10. Field and Pool, or Exploratory WILDCAT
		11. County or Parish, and State EDDY COUNTY, NM

**12. CHECK APPROPRIATE BOX(ES) TO INDICATE NATURE OF NOTICE, REPORT, OR OTHER DATA**

TYPE OF SUBMISSION	TYPE OF ACTION			
<input type="checkbox"/> Notice of Intent	<input type="checkbox"/> Acidize	<input type="checkbox"/> Deepen	<input type="checkbox"/> Production (Start/Resume)	<input type="checkbox"/> Water Shut-Off
<input checked="" type="checkbox"/> Subsequent Report	<input type="checkbox"/> Alter Casing	<input type="checkbox"/> Fracture Treat	<input type="checkbox"/> Reclamation	<input type="checkbox"/> Well Integrity
<input type="checkbox"/> Final Abandonment Notice	<input type="checkbox"/> Casing Repair	<input type="checkbox"/> New Construction	<input type="checkbox"/> Recomplete	<input checked="" type="checkbox"/> Other Drilling Operations
	<input type="checkbox"/> Change Plans	<input type="checkbox"/> Plug and Abandon	<input type="checkbox"/> Temporarily Abandon	
	<input type="checkbox"/> Convert to Injection	<input type="checkbox"/> Plug Back	<input type="checkbox"/> Water Disposal	

13. Describe Proposed or Completed Operation (clearly state all pertinent details, including estimated starting date of any proposed work and approximate duration thereof. If the proposal is to deepen directionally or recompleate horizontally, give subsurface locations and measured and true vertical depths of all pertinent markers and zones. Attach the Bond under which the work will be performed or provide the Bond No. on file with BLM/BIA. Required subsequent reports shall be filed within 30 days following completion of the involved operations. If the operation results in a multiple completion or recompleation in a new interval, a Form 3160-4 shall be filed once testing has been completed. Final Abandonment Notices shall be filed only after all requirements, including reclamation, have been completed, and the operator has determined that the site is ready for final inspection.)

07/06/16 TD 8 3/4" hole @ 10529'. Ran 10388' of 7" 26# P110 LT&C csg. Par Five Cement with 600 sks  
Class C (50:50:10) w/additives. Mixed @ 11.2 #/g w/2.63 yd.  
Tail w/400 sks Class H w/additives. Mixed @ 15.6 #/g w/1.19 yd.

Plug down @ 8:00 AM 07/07/16. Tested BOPE to 5000# & Annular to 2500#.

At 4:00 A.M. 07/08/16 tested csg to 2500# for 30 mins, held OK. Did not circ cmt. Lift pressure 4410# @ 3 BPM. Tested csg to 7500#. TOC @ 1950'.

FIT test to EMW 13.2 PPG. Drilled out with 6 1/8" bit.

Chart & Schematic attached.

**NM OIL CONSERVATION**  
ARTESIA DISTRICT

DEC 02 2016

RECEIVED

14. I hereby certify that the foregoing is true and correct.		Electronic Submission #345542 verified by the BLM Well Information System For MEWBOURNE OIL COMPANY, sent to the Carlsbad Committed to AFMSS for processing by PRISCILLA PEREZ on 07/22/2016 (16PR18035E)	
Name (Printed/Typed)	JACKIE LATHAN	Title	AUTHORIZED REPRESENTATIVE
Signature	(Electronic Submission)	Date	07/22/2016
<b>THIS SPACE FOR FEDERAL OR STATE OFFICE USE</b>			
Approved By _____		BUREAU OF LAND MANAGEMENT CARLSBAD FIELD OFFICE	
Conditions of approval, if any, are attached. Approval of this notice does not warrant or certify that the applicant holds legal or equitable title to those rights in the subject lease which would entitle the applicant to conduct operations thereon.		Title _____ Office _____	
Title 18 U.S.C. Section 1001 and Title 43 U.S.C. Section 1212, make it a crime for any person knowingly and willfully to make to any department or agency of the United States any false, fictitious or fraudulent statements or representations as to any matter within its jurisdiction.			

**\*\* BLM REVISED \*\* BLM REVISED \*\* BLM REVISED \*\* BLM REVISED \*\* BLM REVISED \*\***

**Additional data for EC transaction #345542 that would not fit on the form**

**32. Additional remarks, continued**

Bond on file: NM1693 nationwide & NMB000919

# MAN WELDING SERVICES, INC

Company Hewitt Date 7-7-16

Lease Commodore 30 WZPA Field #111 County Edley County ALA

Drilling Contractor Peterson #250 Plug & Drill Pipe Size 7" CLIP XT-38

Accumulator Pressure: 3000 Manifold Pressure: 1400 Annular Pressure: 950

## Accumulator Function Test - OO&GO#2

To Check - USABLE FLUID IN THE NITROGEN BOTTLES (III.A.2.c.i. or ii or iii)

- Make sure all rams and annular are open and if applicable HCR is closed.
- Ensure accumulator is pumped up to working pressure! (Shut off all pumps)
- 1. Open HCR Valve. (If applicable)
- 2. Close annular.
- 3. Close **all** pipe rams.
- 4. Open one set of the pipe rams to simulate closing the blind ram.
- 5. For 3 ram stacks, open the annular to achieve the 50+ % safety factor. (5M and greater systems).
- 6. **Record remaining pressure** 2000 psi. **Test Fails if pressure is lower than required.**
- a. {950 psi for a 1500 psi system} b. {1200 psi for a 2000 & 3000 psi system }
- 7. If annular is closed, open it at this time and close HCR.

---

To Check - PRECHARGE ON BOTTLES OR SPHERICAL (III.A.2.d.)

- Start with manifold pressure at, or above, maximum acceptable pre-charge pressure:
  - a. {800 psi for a 1500 psi system} b. {1100 psi for 2000 and 3000 psi system}
- 1. Open bleed line to the tank, slowly. (gauge needle will drop at the lowest bottle pressure)
- 2. Close bleed line. Barely bump electric pump and see what pressure the needle jumps up to.
- 3. **Record pressure drop** 20 psi. **Test fails if pressure drops below minimum.**
- **Minimum:** a. {700 psi for a 1500 psi system} b. {900 psi for a 2000 & 3000 psi system}

---

To Check - THE CAPACITY OF THE ACCUMULATOR PUMPS (III.A.2.f.)

- Isolate the accumulator bottles or spherical from the pumps & manifold.
- Open the bleed off valve to the tank, {manifold psi should go to 0 psi} close bleed valve.
- 1. Open the HCR valve, {if applicable}
- 2. Close annular
- 3. With **pumps** only, time how long it takes to regain the required manifold pressure.
- 4. **Record elapsed time** 1 min 30 sec. **Test fails if it takes over 2 minutes.**
- a. {950 psi for a 1500 psi system} b. {1200 psi for a 2000 & 3000 psi system}



Pg. 1 of 1

Plug Size & Type: 7" CIV Drill Pipe Size: XT-39 Tester: \_\_\_\_\_

Required BOP: \_\_\_\_\_ Installed BOP: \_\_\_\_\_

**\*Appropriate Casing Valve Must Be Open During BOP Test \***

\* Check Valve Must Be Open/Disabled To Test Kill Line Valves \*

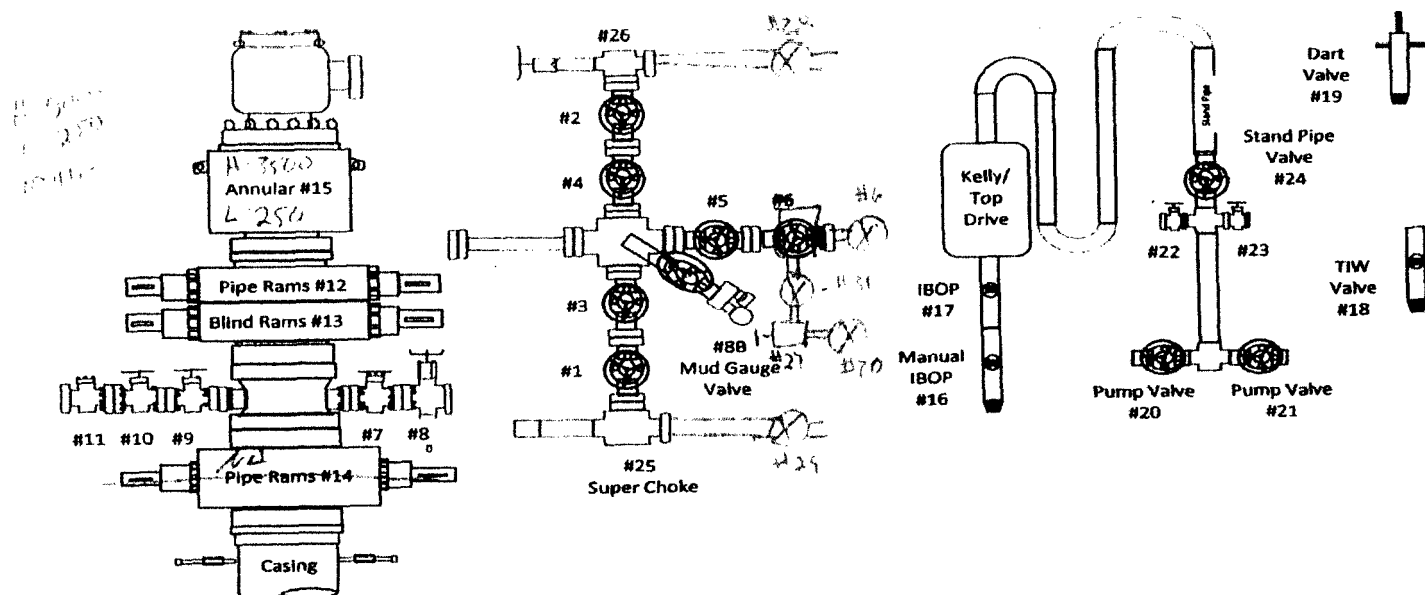
[illegible]

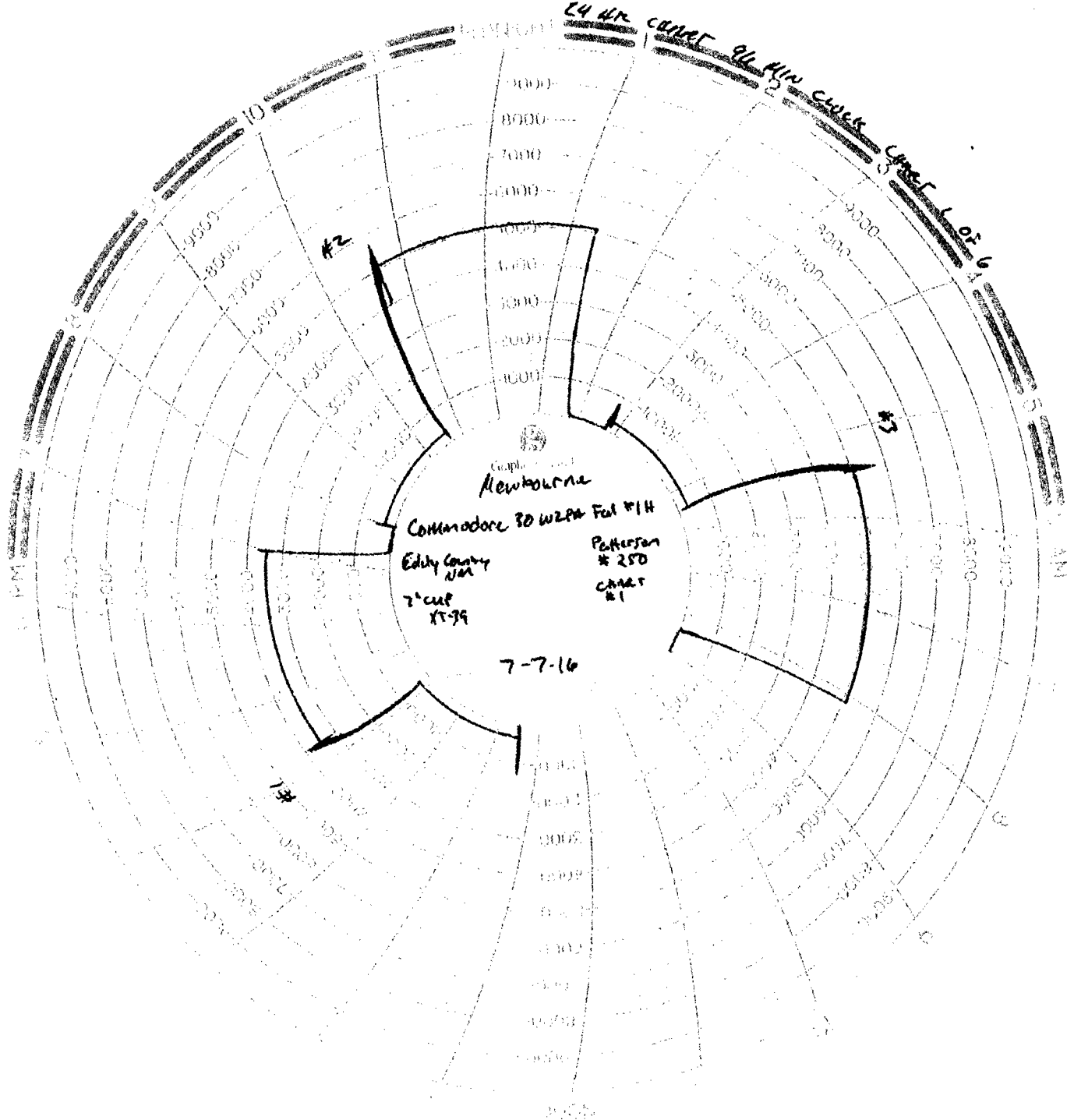

Newbourne

Commodore 30 WZPA

Edith County

7th cup XT-99

7-7-16

Patterson #250

chart #1

#2

#3

#4

24 hr chart  
96 hr chart  
chart lot 6

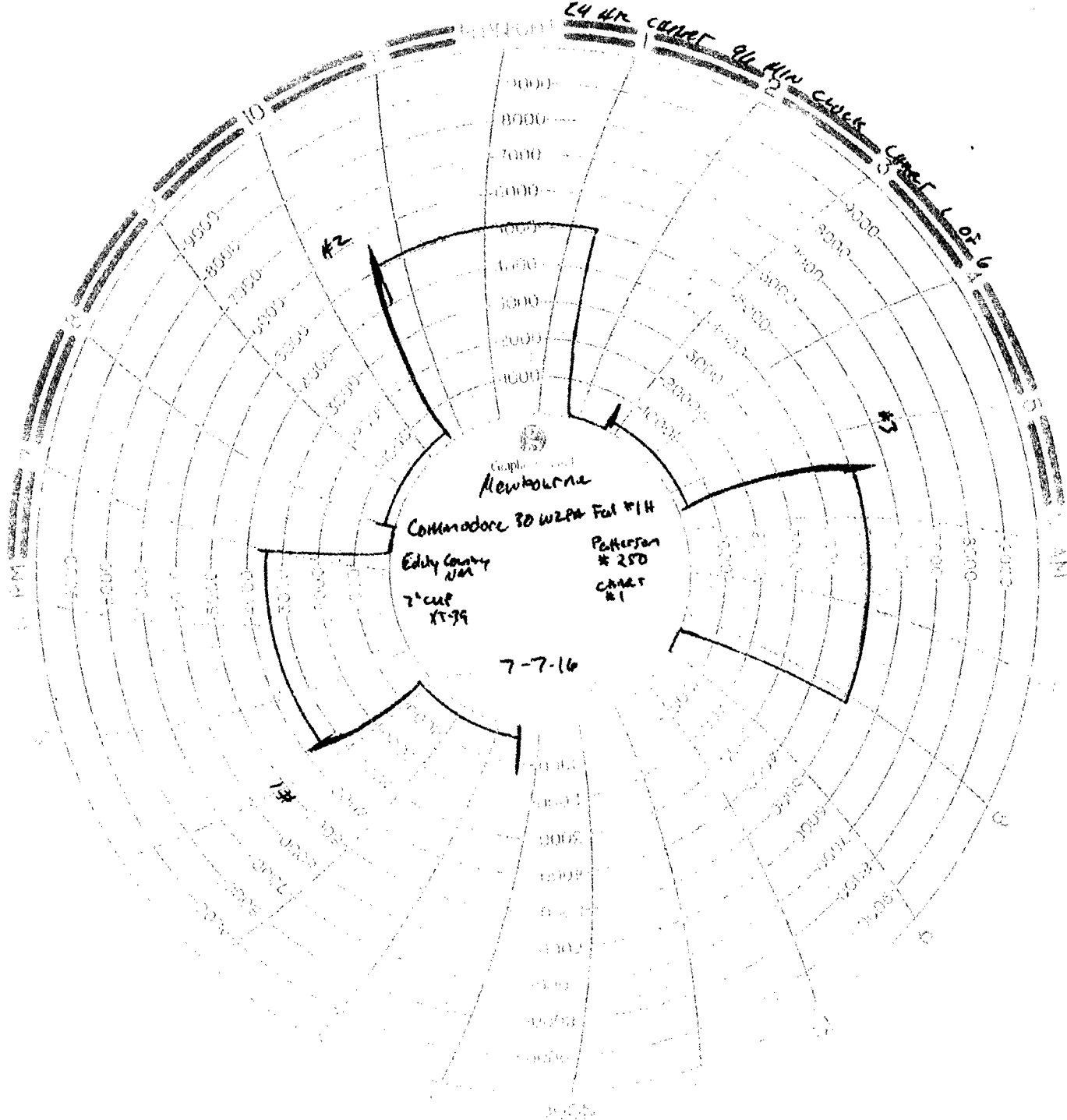

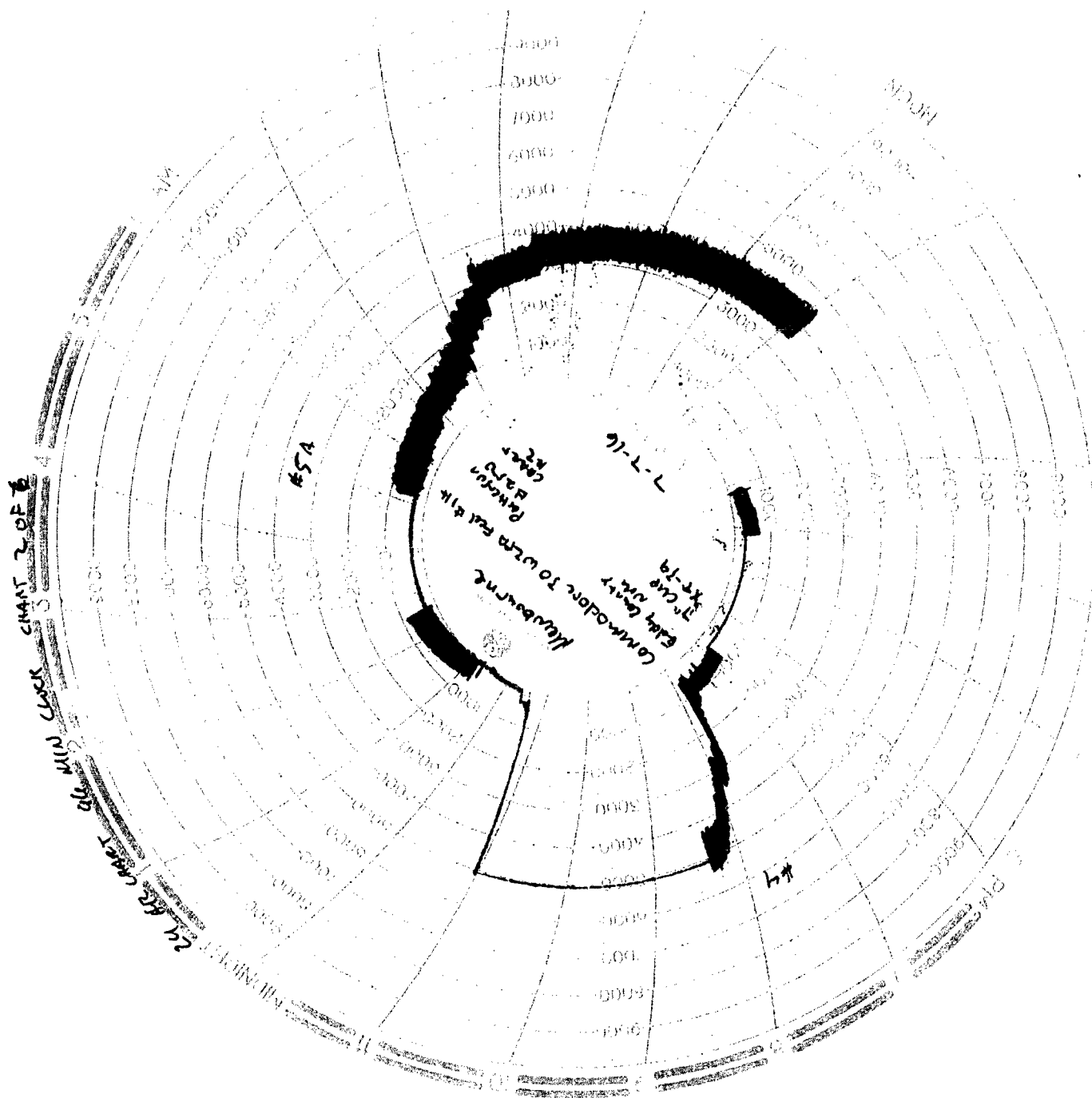

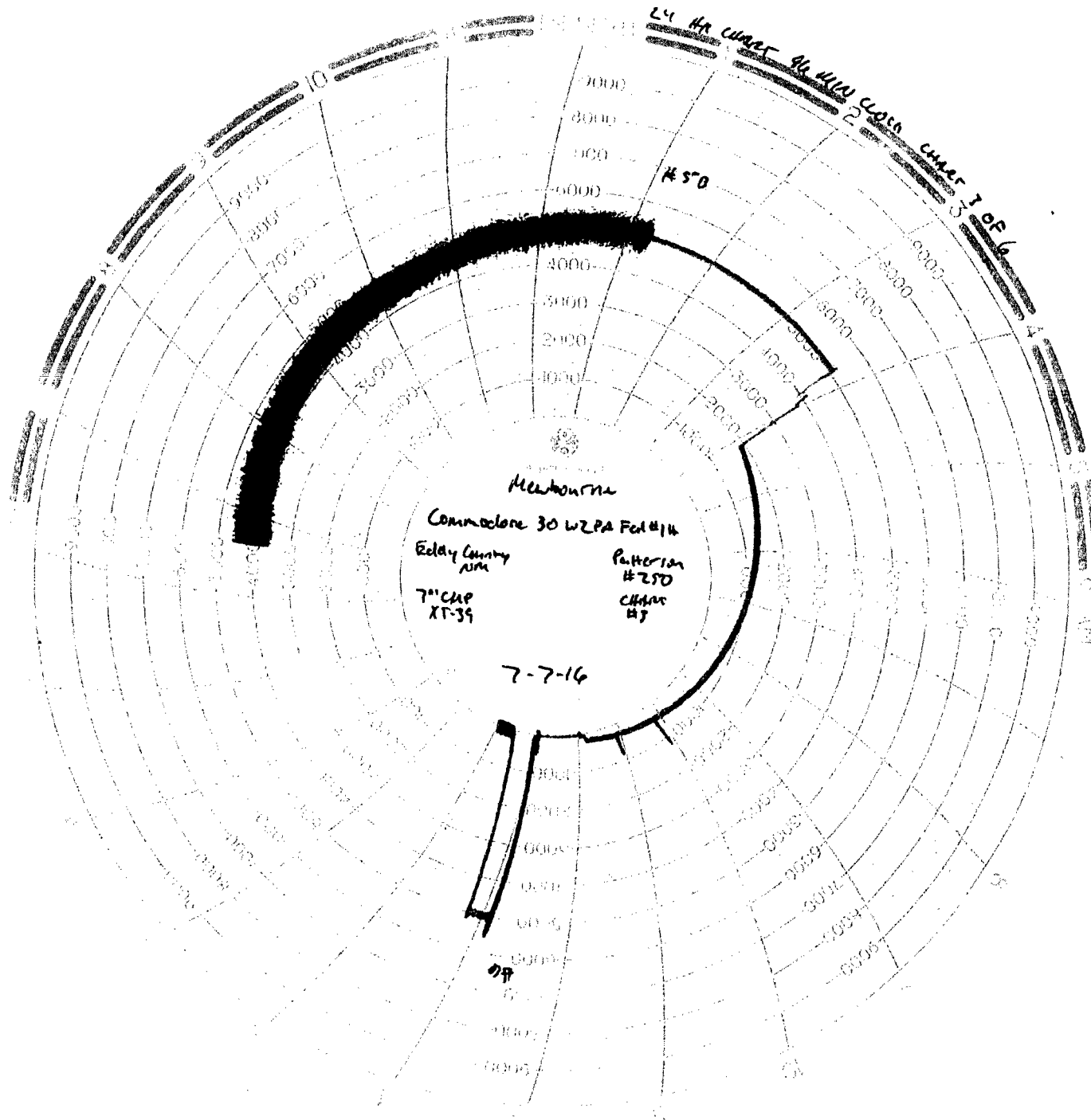

24 hr count 96 miles close under 1 of 6

Memoranda

Commodore 30 WZPA Feb #14  
Edley County  
7" CAP  
XT-34  
Patterson  
#250  
CHINE  
#7

7-7-16

