

Submit 1 Copy To Appropriate District Office
District I - (575) 393-6161
1625 N. French Dr., Hobbs, NM 88240
District II - (575) 748-1283
811 S. First St., Artesia, NM 88210
District III - (505) 334-6178
1000 Rio Brazos Rd., Aztec, NM 87410
District IV - (505) 476-3460
1220 S. St. Francis Dr., Santa Fe, NM 87505

State of New Mexico
Energy, Minerals and Natural Resources

Form C-103
Revised July 18, 2013

OIL CONSERVATION DIVISION
1220 South St. Francis Dr.
Santa Fe, NM 87505

WELL API NO. 30-025-41656
5. Indicate Type of Lease STATE <input checked="" type="checkbox"/> FEE <input type="checkbox"/>
6. State Oil & Gas Lease No. VB-1384
7. Lease Name or Unit Agreement Name Belfast BSL State Com
8. Well Number 2H
9. OGRID Number 25575
10. Pool name or Wildcat Berry; Bone Spring, North
11. Elevation (Show whether DR, RKB, RT, GR, etc.) 3726

SUNDRY NOTICES AND REPORTS ON WELLS (DO NOT USE THIS FORM FOR PROPOSALS TO DRILL OR TO DEEPEN OR PLUG BACK TO A DIFFERENT RESERVOIR. USE "APPLICATION FOR PERMIT" (FORM C-101) FOR SUCH PROPOSALS.)	
1. Type of Well: Oil Well <input checked="" type="checkbox"/> Gas Well <input type="checkbox"/> Other <input type="checkbox"/>	
2. Name of Operator EOG Y Resources, Inc.	
3. Address of Operator 104 S 4 th St, Artesia, NM 88210	
4. Well Location Unit Letter <u>I</u> : <u>2475</u> feet from the <u>South</u> line and <u>990</u> feet from the <u>East</u> line Section <u>6</u> Township <u>21S</u> Range <u>34E</u> NMPM County <u>Lea</u>	
11. Elevation (Show whether DR, RKB, RT, GR, etc.) 3726	

12. Check Appropriate Box to Indicate Nature of Notice, Report or Other Data

NOTICE OF INTENTION TO:		SUBSEQUENT REPORT OF:	
PERFORM REMEDIAL WORK <input type="checkbox"/>	PLUG AND ABANDON <input type="checkbox"/>	REMEDIAL WORK <input type="checkbox"/>	ALTERING CASING <input type="checkbox"/>
TEMPORARILY ABANDON <input type="checkbox"/>	CHANGE PLANS <input type="checkbox"/>	COMMENCE DRILLING OPNS. <input type="checkbox"/>	P AND A <input type="checkbox"/>
PULL OR ALTER CASING <input type="checkbox"/>	MULTIPLE COMPL <input type="checkbox"/>	CASING/CEMENT JOB <input type="checkbox"/>	
DOWNHOLE COMMINGLE <input type="checkbox"/>			
CLOSED-LOOP SYSTEM <input type="checkbox"/>			
OTHER: <input type="checkbox"/>		OTHER: <input checked="" type="checkbox"/>	

13. Describe proposed or completed operations. (Clearly state all pertinent details, and give pertinent dates, including estimated date of starting any proposed work). SEE RULE 19.15.7.14 NMAC. For Multiple Completions: Attach wellbore diagram of proposed completion or recompletion.

EOG Y Resources wishes to extend the APD for one year to February 14th, 2018

NM OIL CONSERVATION
ARTESIA DISTRICT

JAN 25 2017

RECEIVED

Spud Date:

Rig Release Date:

I hereby certify that the information above is true and complete to the best of my knowledge and belief.

SIGNATURE Chris Gurule TITLE Tech Land DATE 1-20-17

Type or print name Chris Gurule E-mail address: Christopher.Gurule@egor.com PHONE: (575) 748-4224
For State Use Only

APPROVED BY: Raymond H. Polansky TITLE Geologist DATE 1-30-2017
Conditions of Approval (if any):

DISTRICT I
1625 N. French Dr., Hobbs, NM 88240
Phone (575) 393-6181 Fax: (575) 393-0720

DISTRICT II
811 S. First St., Artesia, NM 88210
Phone (575) 748-1283 Fax: (575) 748-0720

DISTRICT III
1000 Rio Brazos Rd., Aztec, NM 87410
Phone (505) 334-6178 Fax: (505) 334-6170

DISTRICT IV
1220 S. St. Francis Dr., Santa Fe, NM 87505
Phone (505) 476-3450 Fax: (505) 476-3462

NM OIL CONSERVATION
State of New Mexico
ARTESIA DISTRICT Minerals and Natural Resources Department

Form C-102
Revised August 1, 2011

Submit one copy to appropriate
District Office

OIL CONSERVATION DIVISION

1220 South St. Francis Dr.
Santa Fe, New Mexico 87505

RECEIVED

WELL LOCATION AND ACREAGE DEDICATION PLAT

☐ AMENDED REPORT

API Number	Pool Code	Pool Name
30-025-41656	5535	Berry;BoneSpring North
Property Code	Property Name	Well Number
25575	BELFAST BSL STATE COM	2H
OGRID No.	Operator Name	Elevation
025575	YATES PETROLEUM CORPORATION	3726

Surface Location

UL or lot No.	Section	Township	Range	Lot Idn	Feet from the	North/South line	Feet from the	East/EAST LINE	County
I	6	21 S	34 E		2475	SOUTH	990	EAST	LEA

Bottom Hole Location If Different From Surface

UL or lot No.	Section	Township	Range	Lot Idn	Feet from the	North/South line	Feet from the	East/EAST LINE	County
LOT 1	6	21 S	34 E		330	NORTH	660	EAST	LEA

Dedicated Acres	Joint or Infill	Consolidation Code	Order No.
159.54			

NO ALLOWABLE WILL BE ASSIGNED TO THIS COMPLETION UNTIL ALL INTERESTS HAVE BEEN CONSOLIDATED
OR A NON-STANDARD UNIT HAS BEEN APPROVED BY THE DIVISION

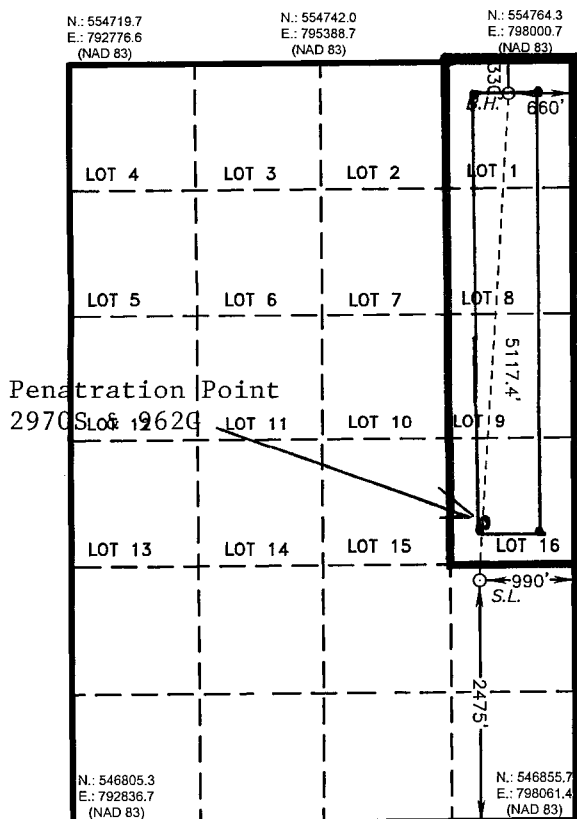

**PROPOSED BOTTOM
HOLE LOCATION**
Lat - N 32°31'17.19"
Long - W 103°30'09.91"
NMSPCE- N 554428.7
E 797343.4
(NAD-83)

SURFACE LOCATION
Lat - N 32°30'26.67"
Long - W 103°30'13.78"
NMSPCE- N 549320.6
E 797052.3
(NAD-83)

OPERATOR CERTIFICATION

I hereby certify that the information contained herein is true and complete to the best of my knowledge and belief, and that this organization either owns a working interest or unLEASEd mineral interest in the land including the proposed bottom hole location or has a right to drill this well at this location pursuant to a contract with an owner of such a mineral or working interest, or to a voluntary pooling agreement or a compulsory pooling order heretofore entered by the division.

Signature: *Travis Hahn* Date: 2/18/14
Printed Name: Travis Hahn
Email Address: thahn@yatespetroleum.com

SURVEYOR CERTIFICATION

I hereby certify that the well location shown on this plat was plotted from field notes of actual surveys made by me or under my supervision and that the same is true and correct to the best of my belief.

DECEMBER 10, 2013

Date Surveyed: _____
Signature: _____
Professional Surveyor

Certificate Number: 7977
Date: _____

0' 1000' 2000' 3000' 4000'
SCALE: 1" = 2000'
WO Num.: 29833