

Submit 1 Copy To Appropriate District Office
District I – (575) 393-6161
1625 N. French Dr., Hobbs, NM 88240
District II – (575) 748-1283
811 S. First St., Artesia, NM 88210
District III – (505) 334-6178
1000 Rio Brazos Rd., Aztec, NM 87410
District IV – (505) 476-3460
1220 S. St. Francis Dr., Santa Fe, NM 87505

State of New Mexico
Energy, Minerals and Natural Resources

Form C-103
Revised July 18, 2013

OIL CONSERVATION DIVISION
1220 South St. Francis Dr.
Santa Fe, NM 87505

SUNDRY NOTICES AND REPORTS ON WELLS (DO NOT USE THIS FORM FOR PROPOSALS TO DRILL OR TO DEEPEN OR PLUG BACK TO A DIFFERENT RESERVOIR. USE "APPLICATION FOR PERMIT" (FORM C-101) FOR SUCH PROPOSALS.) 1. Type of Well: Oil Well <input type="checkbox"/> Gas Well <input checked="" type="checkbox"/> Other SWD		WELL API NO. 30-015-29728
2. Name of Operator Devon Energy Production Company, LP 405-228-7203		5. Indicate Type of Lease STATE <input checked="" type="checkbox"/> FEE <input type="checkbox"/>
3. Address of Operator 333 West. Sheridan Avenue Oklahoma City, OK 73102-5015 405-228-7203		6. State Oil & Gas Lease No. 891005247E
4. Well Location Unit Letter <u>I</u> : <u>2615</u> feet from the <u>SOUTH</u> line and <u>1160</u> feet from the <u>EAST</u> line Section <u>2</u> Township <u>25S</u> Range <u>31E</u> NMPM Eddy County		7. Lease Name or Unit Agreement Name Cotton Draw Unit
11. Elevation (Show whether DR, RKB, RT, GR, etc.) 3455' GL		8. Well Number 84
		9. OGRID Number 6137
		10. Pool name or Wildcat Paduca; Devonian, NW

12. Check Appropriate Box to Indicate Nature of Notice, Report or Other Data

NOTICE OF INTENTION TO:		SUBSEQUENT REPORT OF:	
PERFORM REMEDIAL WORK <input type="checkbox"/>	PLUG AND ABANDON <input type="checkbox"/>	REMEDIAL WORK <input type="checkbox"/>	ALTERING CASING <input type="checkbox"/>
TEMPORARILY ABANDON <input type="checkbox"/>	CHANGE PLANS <input type="checkbox"/>	COMMENCE DRILLING OPNS. <input type="checkbox"/>	P AND A <input type="checkbox"/>
PULL OR ALTER CASING <input type="checkbox"/>	MULTIPLE COMPL <input type="checkbox"/>	CASING/CEMENT JOB <input type="checkbox"/>	
DOWNHOLE COMMINGLE <input type="checkbox"/>			
CLOSED-LOOP SYSTEM <input type="checkbox"/>			
OTHER: <input type="checkbox"/>		OTHER: Install Tubing <input checked="" type="checkbox"/>	

13. Describe proposed or completed operations. (Clearly state all pertinent details, and give pertinent dates, including estimated date of starting any proposed work). SEE RULE 19.15.7.14 NMAC. For Multiple Completions: Attach wellbore diagram of proposed completion or recompletion.

12/15/16 rig was moved in and rigged up to install tubing in CDU 84 and return the well to injection. This work included pulling the RBP that was isolating the injecting interval and injection packer. Circulated wellbore clean. Rigged up wireline and pulled the plug set in previously existing packer. Moved in a casing crew to run injection tubing. Successfully ran new tubing and latched into existing injection packer at 16,245'. Pressure tested tubing, casing, and injection packer to 500 psi for 30 mins (chart included). Job was completed on 12/28/16 (with a shut down during the holiday period).

Injection pressure is still regulated by 0.2 psi/ft in permit.
New tubing design is as follows (see attachment):

- 0' – 7878' 4-1/2", 12.75 ppf, L-80
- 7878' – 16,245' 3-1/2", 9.3 ppf, L-80

I hereby certify that the information above is true and complete to the best of my knowledge and belief.

SIGNATURE Linda Good TITLE: Regulatory Specialist DATE 1/24/2017

Type or print name: Linda Good E-mail address: linda.good@dmn.com PHONE: 405-552-6558

For State Use Only

APPROVED BY: Barbara Nace TITLE: COMPLIANCE OFFICER DATE 1/30/17
Conditions of Approval (if any):

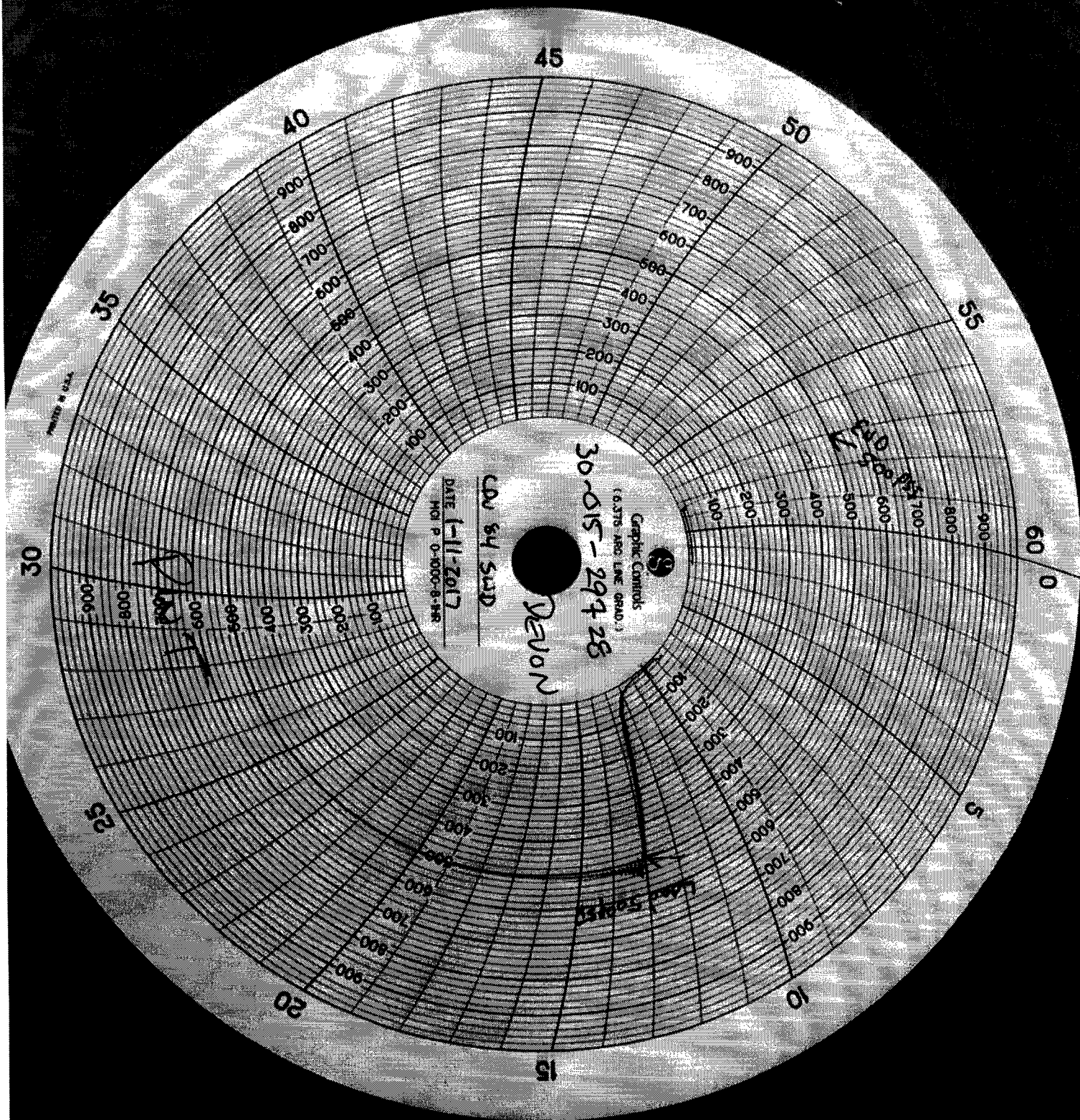

Graphic Controls
(6.375 ANG LINE GRAD.)
30-015-29428
Devon
CD by SUD
DATE 1-11-2017
Mtl P. 0-0000-8-882

100 200 300 400 500 600 700 800 900

100 200 300 400 500 600 700 800 900

100 200 300 400 500 600 700 800 900

MIT Test.

Notes Sft 8519 c.c.1. 11/16/16. American values and metric. 1915. Test
State of Field Series Done. (See Chinese)  Tony Evans
PJC Michael Apple  17C