

UNITED STATES  
DEPARTMENT OF THE INTERIOR  
BUREAU OF LAND MANAGEMENT  
OCD ArtesiaFORM APPROVED  
OMB NO. 1004-0137  
Expires: January 31, 2018**SUNDRY NOTICES AND REPORTS ON WELLS**  
**Do not use this form for proposals to drill or to re-enter an abandoned well. Use form 3160-3 (APD) for such proposals.**5. Lease Serial No.  
NMNM0533177A

6. If Indian, Allottee or Tribe Name

7. If Unit or CA/Agreement, Name and/or No.

**SUBMIT IN TRIPLICATE - Other instructions on page 2**

1. Type of Well

☒ Oil Well ☐ Gas Well ☐ Other8. Well Name and No.  
TODD 24P FED 16

2. Name of Operator

DEVON ENERGY PRODUCTION COMPANY

Contact: RONNIE SLACK

Mail: ronnie.slack@dvn.com

9. API Well No.

30-015-27695-00-S1

3a. Address

6488 SEVEN RIVERS HIGHWAY  
ARTESIA, NM 88211

3b. Phone No. (include area code)

Ph: 405.552.4615  
Fx: 405.552.141510. Field and Pool or Exploratory Area  
INGLE WELLS

4. Location of Well (Footage, Sec., T., R., M., or Survey Description)

Sec 24 T23S R31E SESE 760FSL 660FEL

11. County or Parish, State

EDDY COUNTY, NM

## 12. CHECK THE APPROPRIATE BOX(ES) TO INDICATE NATURE OF NOTICE, REPORT, OR OTHER DATA

TYPE OF SUBMISSION	TYPE OF ACTION			
<input type="checkbox"/> Notice of Intent	<input type="checkbox"/> Acidize	<input type="checkbox"/> Deepen	<input type="checkbox"/> Production (Start/Resume)	<input type="checkbox"/> Water Shut-Off
<input checked="" type="checkbox"/> Subsequent Report	<input type="checkbox"/> Alter Casing	<input type="checkbox"/> Hydraulic Fracturing	<input type="checkbox"/> Reclamation	<input type="checkbox"/> Well Integrity
<input type="checkbox"/> Final Abandonment Notice	<input type="checkbox"/> Casing Repair	<input type="checkbox"/> New Construction	<input type="checkbox"/> Recomplete	<input type="checkbox"/> Other
	<input type="checkbox"/> Change Plans	<input checked="" type="checkbox"/> Plug and Abandon	<input type="checkbox"/> Temporarily Abandon	
	<input type="checkbox"/> Convert to Injection	<input type="checkbox"/> Plug Back	<input type="checkbox"/> Water Disposal	

13. Describe Proposed or Completed Operation: Clearly state all pertinent details, including estimated starting date of any proposed work and approximate duration thereof. If the proposal is to deepen directionally or recompleate horizontally, give subsurface locations and measured and true vertical depths of all pertinent markers and zones. Attach the Bond under which the work will be performed or provide the Bond No. on file with BLM/BIA. Required subsequent reports must be filed within 30 days following completion of the involved operations. If the operation results in a multiple completion or recompleation in a new interval, a Form 3160-4 must be filed once testing has been completed. Final Abandonment Notices must be filed only after all requirements, including reclamation, have been completed and the operator has determined that the site is ready for final inspection.

- 1/16/17--MIRU P&A Rig. POOH W/rod pump assembly & 2-7/8" production tubing from 8,414'.
- Set CIBP @ 7,125'. Tagged plug. Circulated 10# mud. Tested casing to 500 psi. Held ok.
- Spot 25 sx Cl C @ 7,125' - 6,875'.
- Spot 25 sx Cl C @ 5,620'. Tagged TOC @ 5,360'. (DV tool @ 5517')
- Spot 40 sx Cl C @ 4,600'. Tagged TOC @ 4,195'. (T.Bell Canyon @ 4583'; 8-5/8" shoe @ 4407'; B.Salt @ 4315')
- Perfed 5-1/2" casing @ 1,325'. Pumped 105 sx Cl C in/out @ 1,325'. Tagged TOC @ 869'. (T.Salt @ 1274'; 13-3/8" shoe @ 939')
- 1/20/17--Perfed 5-1/2" @ 120'. Pumped 30 sx Cl C in/out to surface.
- 1/23/17--Cut wellhead off. Set BGL dry hole marker. Wellbore plugged & abandoned.

DECLAMATION  
DUE 7.23.17Accepted for record  
electronically and signed by the operator.  
Official BLM record is complete.

14. I hereby certify that the foregoing is true and correct.

Electronic Submission #364717 verified by the BLM Well Information System  
For DEVON ENERGY PRODUCTION COMPANY, sent to the Carlsbad  
Committed to AFMSS for processing by PRISCILLA PEREZ on 01/31/2017 (16CRW0083S)

Name (Printed/Typed) RONNIE SLACK

Title ENGINEERING TECHNICIAN

Signature (Electronic Submission)

Date 01/24/2017

THIS SPACE FOR FEDERAL OR STATE OFFICE USE

Approved By

Title

SAET

Date

7.2.17

Conditions of approval, if any, are attached. Approval of this notice does not warrant or certify that the applicant holds legal or equitable title to those rights in the subject lease which would entitle the applicant to conduct operations thereon.

Office

CFO

Title 18 U.S.C. Section 1001 and Title 43 U.S.C. Section 1212, make it a crime for any person knowingly and willfully to make to any department or agency of the United States any false, fictitious or fraudulent statements or representations as to any matter within its jurisdiction.

(Instructions on page 2)

\*\* BLM REVISED \*\* BLM REVISED \*\* BLM REVISED \*\* BLM REVISED \*\* BLM REVISED \*\*

**DEVON ENERGY PRODUCTION COMPANY LP**

Well Name: TODD 24P FEDERAL #16	Field: INGLE WELLS
Location: 760' FSL & 660' FEL; 24-T23S-R31E	County: EDDY State: NM
Elevation: 3575' KB; 3559' GL; 16' KB to GL	Spud Date: 3/31/97 Compl Date: 5/21/97
API#: 30-015-27695 Prepared by: Ronnie Slack	Date: 1/24/17 Rev:

**WELLBORE PLUGGED & ABANDONED**  
1/23/17

17-1/2" hole  
13-3/8", 48#, H40, @ 939'  
Cmt'd w/775 sx to surf

TOC @ 3,650'. Cbl (5/2/97)

11" hole  
8-5/8", 32#, J55, @ 4,407'  
Cmt'd w/1225 sx to surf

DV Tool @ 5,517

DELAWARE (5/3/97)  
7,175' - 7,216'

7,594' - 7,608'

8,226' - 8,248'

8,362' - 8,376'

7-7/8" Hole  
5-1/2", 15.5# & 17#, J55, @ 8,651'  
Cmt'd w/850 sx.

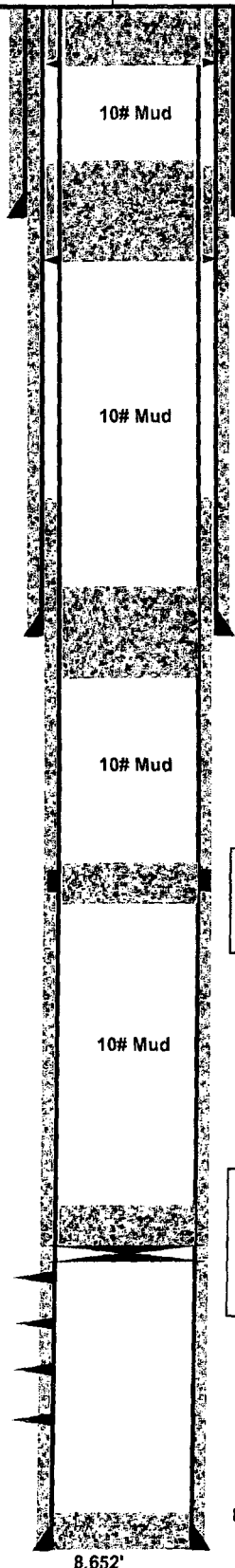

**Actual:**  
3. Cut wellhead off 3' BGL. Set BGL dry hole marker. (1/23/17)  
2. Pumped 30 sx CI C in/out to surface. (1/20/17)  
1. Perfed 5-1/2" @ 120'. (1/20/17)

**Actual:**  
3. Tagged TOC @ 869'. (1/20/17)  
2. Pumped 105 sx CI C in/out @ 1,325. (1/19/17)  
1. Perfed 5-1/2" @ 1,325'. (1/19/17)  
(T.Salt @ 1274')

**Actual:**  
2. Tagged TOC @ 4,195'. (1/19/17)  
1. Spot 40 sx CI C @ 4,600'. (1/19/17)  
(Bell Canyon @ 4583'; Shoe @ 4407'; B.Salt @ 4315')

**Actual:**  
2. Tagged TOC @ 5,360'. (1/19/17)  
1. Spot 25 sx CI C @ 5,620'. (1/18/17)

**Actual:**  
3. Spot 25 sx (250') CI C @ 7,125' - 6,875'. (1/18/17)  
2. Tagged plug, circ 10# mud, test csg ok. (1/18/17)  
1. Set CIBP @ 7,125'. (1/17/17)

8,565' PBD

8,652'