

UNITED STATES  
DEPARTMENT OF THE INTERIOR  
BUREAU OF LAND MANAGEMENT

OCD Artesia

FORM APPROVED  
OMB No. 1004-0137  
Expires July 31, 2010

**SUNDRY NOTICES AND REPORTS ON WELLS**  
*Do not use this form for proposals to drill or to re-enter an abandoned well. Use Form 3160-3 (APD) for such proposals.*

5. Lease Serial No.  
NMNM29234

6. If Indian, Allottee or Tribe Name

**SUBMIT IN TRIPLICATE – Other instructions on page 2.**

7. If Unit of CA/Agreement, Name and/or No.

1. Type of Well

☒ Oil Well ☐ Gas Well ☐ Other

8. Well Name and No.  
LOTOS 8 FEDERAL #803

2. Name of Operator  
CHEVRON USA INC

9. API Well No.  
30-015-32758

3a. Address  
6301 DEAUVILLE BLVD RM N3002  
MIDLAND TX 79706 ATTN: LEE ROARK

3b. Phone No. (include area code)  
432-687-7279

10. Field and Pool or Exploratory Area  
SAND DUNES

4. Location of Well (Footage, Sec T, R, M. or Survey Description)  
SEC 8, T24S, R31E  
1980 FNL & 1980 FWL

11. Country or Parish, State  
EDDY CO., NM

**12. CHECK THE APPROPRIATE BOX(ES) TO INDICATE NATURE OF NOTICE, REPORT OR OTHER DATA**

TYPE OF SUBMISSION	TYPE OF ACTION			
<input checked="" type="checkbox"/> Notice of Intent	<input type="checkbox"/> Acidize	<input type="checkbox"/> Deepen	<input type="checkbox"/> Production (Start/Resume)	<input type="checkbox"/> Water Shut-Off
<input type="checkbox"/> Subsequent Report	<input type="checkbox"/> Alter Casing	<input type="checkbox"/> Fracture Treat	<input type="checkbox"/> Reclamation	<input type="checkbox"/> Well Integrity
<input type="checkbox"/> Final Abandonment Notice	<input type="checkbox"/> Casing Repair	<input type="checkbox"/> New Construction	<input type="checkbox"/> Recomplete	<input type="checkbox"/> Other
	<input type="checkbox"/> Change Plans	<input checked="" type="checkbox"/> Plug and Abandon	<input type="checkbox"/> Temporarily Abandon	
	<input type="checkbox"/> Convert to Injection	<input type="checkbox"/> Plug Back	<input type="checkbox"/> Water Disposal	

13. Describe Proposed or Completed Operation. Clearly state all pertinent details, including estimated starting date of any proposed work and approximate duration thereof. If the proposal is to deepen directionally or recomple horizontally, give subsurface locations and measured and true vertical depths of all pertinent markers and zones. Attach the Bond under which the work will be performed or provide the Bond No. on file with BLM/BIA. Required subsequent reports must be filed within 30 days following completion of the involved operations. If the operation results in a multiple completion or recomple in a new interval, a Form 3160-4 must be filed once testing has been completed. Final Abandonment Notices must be filed only after all requirements, including reclamation, have been completed and the operator has determined that the site is ready for final inspection.)

- NOTIFY BLM 24 HRS BEFORE OPERATIONS.
- SET CIBP@7800' AND SPOT 25SX ON TOP.
- CIRCULATE WELLBORE WITH MLF.
- SPOT 25SX OF CLASS "C" CEMENT FROM 5,800'-5,600' (SPACER PLUG)
- PERF & SQUEEZE 100SX OF CLASS "C" CEMENT FROM 4,377'-3,980' WOC&TAG. (SHOE/DELAWARE/B.SALT)
- PERF & SQUEEZE 55SX OF CLASS "C" CEMENT FROM 1,705'-1,505' WOC&TAG. (T.SALT)
- PERF & SQUEEZE 55SX OF CLASS "C" CEMENT FROM 1,039'-839' WOC&TAG. (SHOE)
- PERF & SQUEEZE 65SX OF CLASS "C" CEMENT FROM 250'-SURFACE. VERIFY CEMENT TO SURFACE. (SHOE/FR. WATER/SURFACE)
- CLEAN LOCATION, CUT-OFF WELLHEAD, INSTALL DRY HOLE MARKER AND TURN OVER FOR REMEDIATION

ALL FLUIDS WILL BE IN CLOSED SYSTEM.

SEE ATTACHED FOR  
CONDITIONS OF APPROVAL

NM OIL CONSERVATION  
ARTESIA DISTRICT

14. I hereby certify that the foregoing is true and correct. Name (Printed Typed)

FEB 13 2017

M. LEE ROARK

Title PROJECT MANAGER

Signature

Date 02/02/2017

RECEIVED

**THIS SPACE FOR FEDERAL OR STATE OFFICE USE**

Approved by

Title

Eng

Date

2/8/17

Conditions of approval, if any, are attached. Approval of this notice does not warrant or certify that the applicant holds legal or equitable title to those rights in the subject lease which would entitle the applicant to conduct operations thereon.

Office

CFO

Title 18 U.S.C. Section 1001 and Title 43 U.S.C. Section 1212, make it a crime for any person knowingly and willfully to make to any department or agency of the United States any false, fictitious or fraudulent statements or representations as to any matter within its jurisdiction.

(Instructions on page 2)

Accepted for record  
NM/OCD  
R.L.B.

# PROPOSED P&A WBD

LOTOS 8 FEDERAL #803

Well #:	803	St. Lse:	API	30-015-32758
Lease:	LOTOS 8 FEDERAL		Unit Ltr.:	Section: 8
Field:	SAND DUNES		TSHR/Rng:	24S-31E
Surf. Loc.:	1980' FNL & 1980' FEL			
Bot. Loc.:				
County:	Eddy	St.:	NM	Directions:
Status:				Chevno:

## Surface Casing

Size: 13 3/8"  
 Wt., Grd.: 48#  
 Depth: 989'  
 Sxs Cmt: 800  
 Circulate: Yes  
 TOC: Surface  
 Hole Size: 17 1/2"

## Intermediate Casing

Size: 8 5/8"  
 Wt., Grd.: 32#  
 Depth: 4327'  
 Sxs Cmt: 1300  
 Circulate: Yes  
 TOC: Surface  
 Hole Size: 11"

Size: 5 1/2"  
 Wt., Grd.: 17#  
 Depth: 8265'  
 Sxs Cmt: 1300  
 TOC: 4863' CBL  
 Hole Size: 7 7/8"

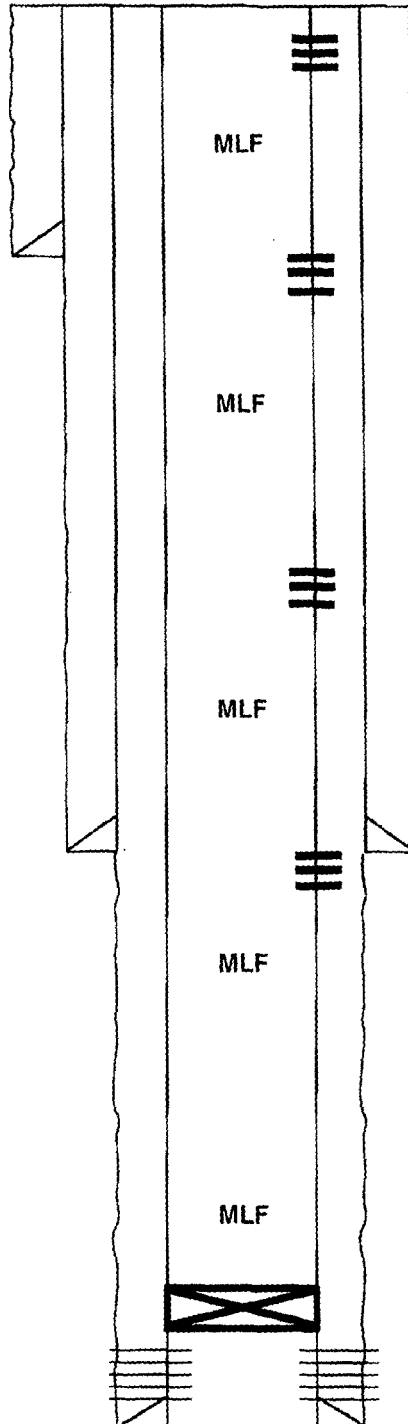

Perf at 250' and squeeze 65sx of Class "C" cement from 250'-surface.

Perf at 1,039' and squeeze 55sx of Class "C" cement over top of shoe from 1,039'-839'. WOC&TAG.

Perf and Sqz. 55sx of Class "C" cement over top of T.Salt from 1,705'-1,505'. WOC & TAG.

Perf and Sqz. 100sx of Class "C" cement over top of Shoe/Del./B.Salt from 4,377'-3,980'. WOC & TAG.

Spot 25sx of Class "C" cmt as spacer plug from 5,800'-5,600'.

Set CIBP over Delaware perfs at 7,800' and spot 25sx of Class "C" cmt. on top from 7,800'-7,600'.

Perfs: 7894'-8080'(OA)

PBTD: 8193'  
 TD: 8265'

CURRENT

# Chevron U.S.A. Inc. Wellbore Diagram : LOTOS 8 F 803



[Lease] OEU EUNICE FMT [Well No.] LOTOS 8 FEDERAL 803 803 [Field] N/A  
 [Location] 1980FNL1980FWL [Sec.] N/A [Blk] [Survey] N/A  
 [County] Eddy [St.] New Mexico [Refno] HK7856 [API] 3001532758 [Cost Center] UCPI34400  
 [Section] E031 [Township] 8 S [Range] S024 E  
 [Current Status] ACTIVE [Dead Man Anchors Test Date] NONE  
 [Directions]

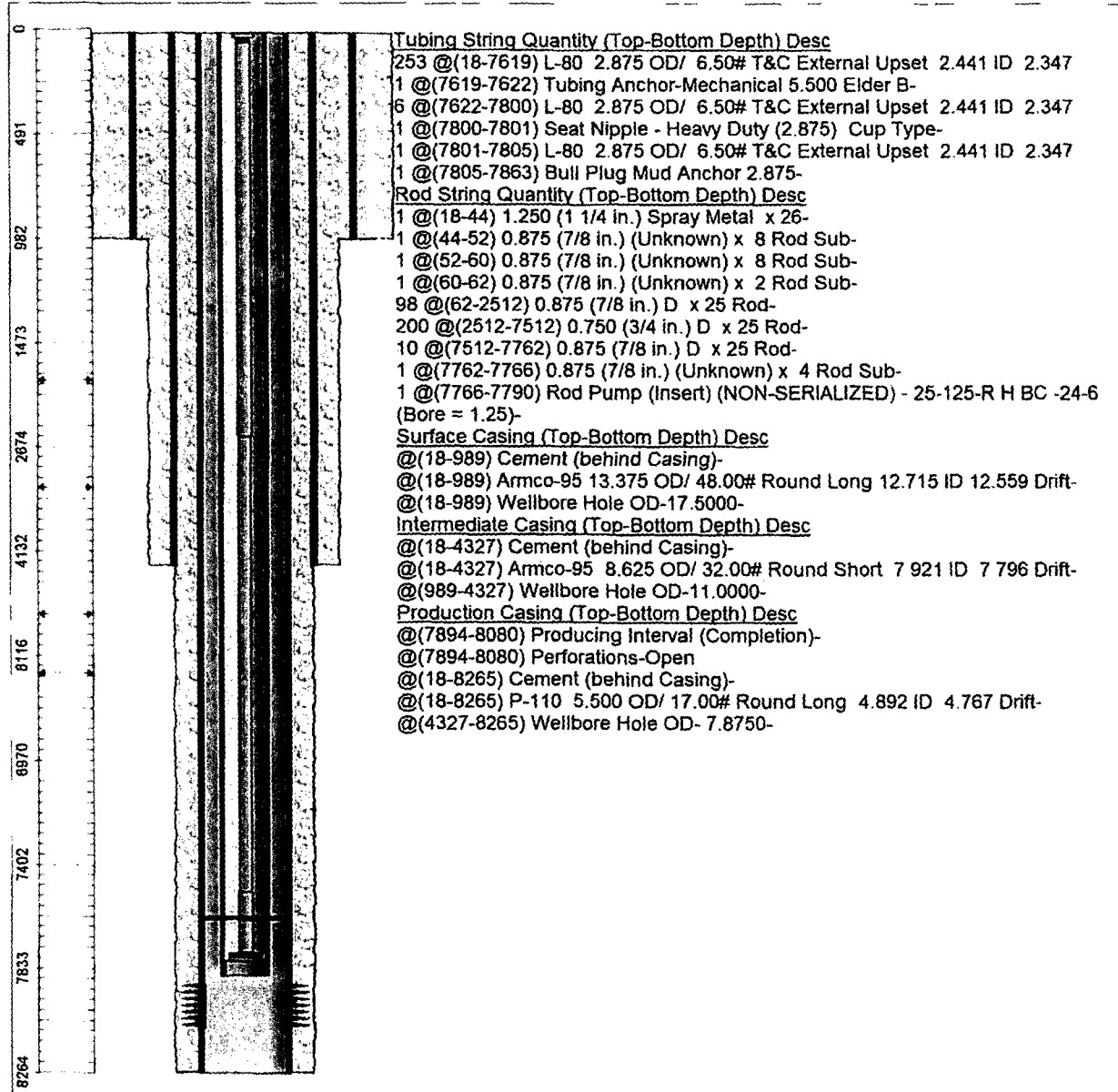

[Ground Elevation (MSL)] 3500.00 [Spud Date] 05/30/2003 [Compl Date] 06/25/2003  
 [Well Depth Datum] Kelly Bushing [Elevation (MSL)] 3500.00 [Correction Factor] 18.00  
 [Last Updated by] ejcv [Date] 05/18/2015  
 [null] null [null] null

**BUREAU OF LAND MANAGEMENT**  
**Carlsbad Field Office**  
**620 East Greene Street**  
**Carlsbad, New Mexico 88220**  
**575-234-5972**

**Permanent Abandonment of Federal Wells**  
**Conditions of Approval (LPC Habitat)**

Failure to comply with the following Conditions of Approval may result in a Notice of Incidents of Noncompliance (INC) in accordance with 43 CFR 3163.1.

1. Plugging operations shall commence within ninety (90) days from the approval date of this Notice of Intent to Abandon.

**If you are unable to plug the well by the 90<sup>th</sup> day provide this office, prior to the 90<sup>th</sup> day, with the reason for not meeting the deadline and a date when we can expect the well to be plugged. Failure to do so will result in enforcement action.**

**The rig used for the plugging procedure cannot be released and moved off without the prior approval of the authorized officer. Failure to do so may result in enforcement action.**

2. Notification: Contact the appropriate BLM office at least 24 hours prior to the commencing of any plugging operations. For wells in Chaves and Roosevelt County, call 575-627-0272; Eddy County, call 575-361-2822; Lea County, call 575-393-3612.

3. Blowout Preventers: A blowout preventer (BOP), as appropriate, shall be installed before commencing any plugging operation. The BOP must be installed and maintained as per API and manufacturer recommendations. The minimum BOP requirement is a 2M system for a well not deeper than 9,090 feet; a 3M system for a well not deeper than 13,636 feet; and a 5M system for a well not deeper than 22,727 feet.

4. Mud Requirement: Mud shall be placed between all plugs. Minimum consistency of plugging mud shall be obtained by mixing at the rate of 25 sacks (50 pounds each) of gel per 100 barrels of brine water. Minimum nine (9) pounds per gallon.

5. Cement Requirement: Sufficient cement shall be used to bring any required plug to the specified depth and length. Any given cement volumes on the proposed plugging procedure are merely estimates and are not final. Unless specific approval is received, no plug except the surface plug shall be less than 25 sacks of cement. Any plug that requires a tag will have a minimum WOC time of 4 hours.

In lieu of a cement plug across perforations in a cased hole (not for any other plugs), a bridge plug set within 50 feet to 100 feet above the perforations shall be capped with 25 sacks of cement. If a bailer is used to cap this plug, 35 feet of cement shall be sufficient. **Before pumping or bailing cement on top of CIBP, tag will be required to verify depth. Based on depth, a tag of the cement may be deemed necessary.**

Unless otherwise specified in the approved procedure, the cement plug shall consist of either Neat Class "C", for up to 7,500 feet of depth or Neat Class "H", for deeper than 7,500 feet plugs.

6. Below Ground Level Cap (Lesser Prairie-Chicken Habitat): All casing shall be cut-off at the base of the cellar or 3 feet below final restored ground level (whichever is deeper). **The BLM is to be notified a minimum of 4 hours prior to the wellhead being cut off to verify that cement is to surface in the casing and all annuluses. Wellhead cut off shall commence within ten (10) calendar days of the well being plugged. If the cut off cannot be done by the 10<sup>th</sup> day, the BLM is to be contacted with justification to receive an extension for completing the cut off.** Upon the plugging and subsequent abandonment of wells that are located in lesser prairie-chicken habitat, the casings shall be cut-off at the base of the cellar or 3 feet below final restored ground level (whichever is deeper). The well bore shall then be covered with a metal plate at least ¼ inch thick and welded in place. A weep hole shall be left in the plate and/or casing.

NMOCD also requires the operator to notify NMOCD when this type of dry hole marker is used. This can be done on the subsequent report of abandonment which is submitted to the BLM after the well is plugged. State that a below ground cap was installed as required in the COA's from the BLM.

7. Subsequent Plugging Reporting: Within 30 days after plugging work is completed, file one original and three copies of the Subsequent Report of Abandonment, Form 3160-5 to BLM. The report should give in detail the manner in which the plugging work was carried out, the extent (by depths) of cement plugs placed, and the size and location (by depths) of casing left in the well. **Show date well was plugged.**

8. Trash: All trash, junk and other waste material shall be contained in trash cages or bins to prevent scattering and will be removed and deposited in an approved sanitary landfill. Burial on site is not permitted.

Following the submission and approval of the Subsequent Report of Abandonment, surface restoration will be required. See attached reclamation objectives.

**Timing Limitation Stipulation/ Condition of Approval for Lesser Prairie-Chicken:**

From March 1<sup>st</sup> through June 15<sup>th</sup> annually, abandonment activities will be allowed except between the hours from 3:00 am and 9:00 am. Normal vehicle use on existing roads will not be restricted