

UNITED STATES  
DEPARTMENT OF THE INTERIOR  
BUREAU OF LAND MANAGEMENTFORM APPROVED  
OMB NO. 1004-0137  
Expires: January 31, 2018**SUNDRY NOTICES AND REPORTS ON WELLS**  
*Do not use this form for proposals to drill or recomplete an abandoned well. Use form 3160-3 (APD) for such proposals.***Carlsbad Field Office**  
**OCD Artesia**5. Lease Serial No.  
NMNM15302  
Allottee, Allottee or Tribe Name**SUBMIT IN TRIPLICATE - Other instructions on page 2**7. If Unit or CA/Agreement, Name and/or No.  
NMNM1352738. Well Name and No.  
CORRAL CANYON FEDERAL COM 4H9. API Well No.  
30-015-42923-00-S110. Field and Pool or Exploratory Area  
WILLOW LAKE-BONE SPRING11. County or Parish, State  
EDDY COUNTY, NM**12. CHECK THE APPROPRIATE BOX(ES) TO INDICATE NATURE OF NOTICE, REPORT, OR OTHER DATA**

TYPE OF SUBMISSION	TYPE OF ACTION
<input checked="" type="checkbox"/> Notice of Intent	<input type="checkbox"/> Acidize <input type="checkbox"/> Deepen <input type="checkbox"/> Production (Start/Resume) <input type="checkbox"/> Water Shut-Off
<input type="checkbox"/> Subsequent Report	<input type="checkbox"/> Alter Casing <input type="checkbox"/> Hydraulic Fracturing <input type="checkbox"/> Reclamation <input type="checkbox"/> Well Integrity
<input type="checkbox"/> Final Abandonment Notice	<input type="checkbox"/> Casing Repair <input type="checkbox"/> New Construction <input type="checkbox"/> Recomplete <input checked="" type="checkbox"/> Other
	<input type="checkbox"/> Change Plans <input type="checkbox"/> Plug and Abandon <input type="checkbox"/> Temporarily Abandon
	<input type="checkbox"/> Convert to Injection <input type="checkbox"/> Plug Back <input type="checkbox"/> Water Disposal

13. Describe Proposed or Completed Operation: Clearly state all pertinent details, including estimated starting date of any proposed work and approximate duration thereof. If the proposal is to deepen directionally or recompleat horizontally, give subsurface locations and measured and true vertical depths of all pertinent markers and zones. Attach the Bond under which the work will be performed or provide the Bond No. on file with BLM/BIA. Required subsequent reports must be filed within 30 days following completion of the involved operations. If the operation results in a multiple completion or recompleat in a new interval, a Form 3160-4 must be filed once testing has been completed. Final Abandonment Notices must be filed only after all requirements, including reclamation, have been completed and the operator has determined that the site is ready for final inspection.

XTO Energy, Inc requests to change the listed well name from Corral Canyon Federal to Corral Canyon Federal Com pursuant to COA's for the well.

317429 5-15-15

NM OIL CONSERVATION  
ARTESIA DISTRICT

FEB 22 2017

RECEIVED

14. I hereby certify that the foregoing is true and correct. <b>Electronic Submission #358510 verified by the BLM Well Information System</b> <b>For XTO ENERGY INCORPORATED, sent to the Carlsbad</b> <b>Committed to AFMSS for processing by DEBORAH MCKINNEY on 12/13/2016 (17DLM0363SE)</b>	
Name (Printed/Typed) <b>STEPHANIE RABADUE</b>	Title <b>REGULATORY ANALYST</b>
Signature (Electronic Submission)	Date <b>11/21/2016</b>

**THIS SPACE FOR FEDERAL OR STATE OFFICE USE**

Approved By <b>MUSTAFA HAQUE</b>	Title <b>PETROLEUM ENGINEER</b>	Date <b>02/15/2017</b>
Conditions of approval, if any, are attached. Approval of this notice does not warrant or certify that the applicant holds legal or equitable title to those rights in the subject lease which would entitle the applicant to conduct operations thereon.		Office <b>Carlsbad</b>

Title 18 U.S.C. Section 1001 and Title 43 U.S.C. Section 1212, make it a crime for any person knowingly and willfully to make to any department or agency of the United States any false, fictitious or fraudulent statements or representations as to any matter within its jurisdiction.

(Instructions on page 2)

**\*\* BLM REVISED \*\* BLM REVISED \*\* BLM REVISED \*\* BLM REVISED \*\* BLM REVISED \*\***

DISTRICT I  
1625 N. French Dr., Hobbs, NM 88240  
Phone (505) 393-6161 Fax (505) 393-0120

DISTRICT II  
811 S. First St., Artesia, NM 88210  
Phone (505) 748-1287 Fax (505) 748-9720

DISTRICT III  
1000 Rio Brazos Road, Aztec, NM 87410  
Phone (505) 334-6178 Fax (505) 334-6170

DISTRICT IV  
1220 S. St. Francis Dr., Santa Fe, NM 87505  
Phone (505) 476-3469 Fax (505) 476-3462

State of New Mexico  
Energy, Minerals & Natural Resources Department  
OIL CONSERVATION DIVISION  
1220 South St. Francis Dr.  
Santa Fe, New Mexico 87505

Form C-102  
Revised August 1, 2011  
Submit one copy to appropriate  
District Office

~~AMENDED REPORT~~

WELL LOCATION AND ACREAGE DEDICATION PLAT

API Number 30-015-43923	Pool Code 910217	Pool Name Willow Lake, Bone Spring, SE
Property Code 317429	Property Name CORRAL CANYON FEDERAL COM	Well Number 4H
UGRID No 005380	Operator Name XTO ENERGY	Elevation 2948'

Surface Location

UL or lot No	Section	Township	Range	Lot Idn	Feet from the	North/South line	Feet from the	East/West line	County
P	5	25-S	29-E		200	SOUTH	760	EAST	EDDY

As-Drilled Bottom Hole Location If Different From Surface

UL or lot No	Section	Township	Range	Lot Idn	Feet from the	North/South line	Feet from the	East/West line	County
I	32	24-S	29-E		2463.1	SOUTH	759.2	EAST	EDDY

Dedicated Acres	Joint or Infill	Consolidation Code	Order No.
239.79			

NO ALLOWABLE WILL BE ASSIGNED TO THIS COMPLETION UNTIL ALL INTERESTS HAVE BEEN CONSOLIDATED OR A NON-STANDARD UNIT HAS BEEN APPROVED BY THE DIVISION

NOTE: AS-DRILLED TAKE POINTS,  
WELL PATH AND BOTTOM HOLE PLOTTED  
FROM XTO ENERGY INC. STANDARD SURVEY  
REPORT PROVIDE BY XTO ENERGY, INC.

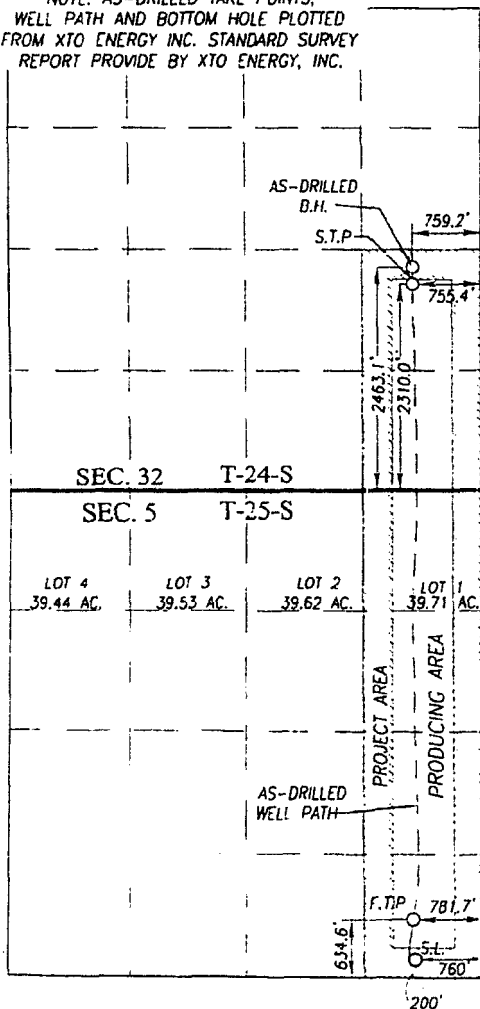

SCALE: 1"=2000'

AS-DRILLED  
BOTTOM HOLE LOCATION  
NAD 83 NME  
Y= 426921.1 N  
X= 644307.5 E  
LAT.=32.173246° N  
LONG.=104.000533° W

AS-DRILLED  
BOTTOM HOLE LOCATION  
NAD 27 NME  
Y= 426862.5 N  
X= 603123.2 E  
LAT.=32.173123° N  
LONG.=104.000045° W

SECOND TAKE POINT  
NAD 83 NME  
Y= 426768.2 N  
X= 644311.9 E  
LAT.=32.172826° N  
LONG.=104.000520° W

SECOND TAKE POINT  
NAD 27 NME  
Y= 426709.6 N  
X= 603127.6 E  
LAT.=32.172703° N  
LONG.=104.000033° W

CORNER COORDINATES TABLE

NAD 83 NME  
A - Y=427057.0 N, X=602565.3 E  
B - Y=427054.8 N, X=603881.6 E  
C - Y=424400.3 N, X=603891.3 E  
D - Y=419099.0 N, X=603918.7 E  
E - Y=419108.9 N, X=602590.6 E  
F - Y=424399.8 N, X=602578.0 E

CORNER COORDINATES TABLE

NAD 27 NME  
A - Y=427115.5 N, X=643749.6 E  
B - Y=427113.4 N, X=645065.9 E  
C - Y=424458.8 N, X=645075.7 E  
D - Y=419157.4 N, X=645103.2 E  
E - Y=419167.3 N, X=643775.1 E  
F - Y=424458.4 N, X=643762.4 E

FIRST TAKE POINT  
NAD 83 NME  
Y= 419797.8 N  
X= 644318.5 E  
LAT.=32.153665° N  
LONG.=104.000568° W

FIRST TAKE POINT  
NAD 27 NME  
Y= 419739.3 N  
X= 603134.0 E  
LAT.=32.153541° N  
LONG.=104.000082° W

GEODETIC COORDINATES  
NAD 83 NME  
SURFACE LOCATION  
Y= 419363.1 N  
X= 644342.3 E  
LAT.=32.152470° N  
LONG.=104.000496° W

GEODETIC COORDINATES  
NAD 27 NME  
SURFACE LOCATION  
Y= 419304.7 N  
X= 603157.8 E  
LAT.=32.152346° N  
LONG.=104.000009° W

OPERATOR CERTIFICATION

I hereby certify that the information herein is true and complete to the best of my knowledge and belief, and that this organization either owns a working interest or unleased mineral interest in the land including the proposed bottom hole location or has a right to drill this well at this location pursuant to a contract with an owner of such mineral or working interest, or to a voluntary pooling agreement or a compulsory pooling order heretofore entered by the division.

Signature: Stephane Rabadiuc Date: 11-2-14

Printed Name: Stephane Rabadiuc

E-mail Address: Stephane.Rabadiuc@xtoenergy.com

SURVEYOR CERTIFICATION

I hereby certify that the well location shown on this plat was plotted from field notes of actual surveys made by me or under my supervision, and that the same is true and correct to the best of my belief.

MARCH 5, 2014

Date of Survey  
Signature & Seal of Professional Surveyor

Signature: Ronald J. Eidson Date: 05/28/2015

Certificate Number: Gary G. Eidson 12641  
Ronald J. Eidson 3239

LSL REL W/O 141110220 JWSC W/O 15130597