

UNITED STATES
DEPARTMENT OF THE INTERIOR
BUREAU OF LAND MANAGEMENT
OCD ArtesiaFORM APPROVED
OMB No 1004-0137
Expires July 31, 2010SUNDRY NOTICES AND REPORTS ON WELLS
*Do not use this form for proposals to drill or to re-enter an abandoned well. Use Form 3160-3 (APD) for such proposals.*5. Lease Serial No.
NMNM29234

6. If Indian, Allottee or Tribe Name

SUBMIT IN TRIPLICATE - Other instructions on page 2.

7. If Unit of CA/Agreement, Name and/or No.

1. Type of Well

☒ Oil Well ☐ Gas Well ☐ Other8. Well Name and No.
LOTOS C FEDERAL #9052. Name of Operator
CHEVRON USA INC9. API Well No.
30-015-325583a. Address
6301 DEAUVILLE BLVD RM N3C02
MIDLAND TX 797063b. Phone No. (include area code)
432-687-727910. Field and Pool or Exploratory Area
SAND DUNES4. Location of Well (Footage, Sec. T., R., M. or Survey Description)
SEC 9, T24S R31E
660' FSL & 700' FEL11. Country or Parish, State
EDDY CO., NM

12. CHECK THE APPROPRIATE BOX(ES) TO INDICATE NATURE OF NOTICE, REPORT OR OTHER DATA

TYPE OF SUBMISSION	TYPE OF ACTION			
<input checked="" type="checkbox"/> Notice of Intent	<input type="checkbox"/> Acidize	<input type="checkbox"/> Deepen	<input type="checkbox"/> Production (Start/Resume)	<input type="checkbox"/> Water Shut-Off
<input type="checkbox"/> Subsequent Report	<input type="checkbox"/> Alter Casing	<input type="checkbox"/> Fracture Treat	<input type="checkbox"/> Reclamation	<input type="checkbox"/> Well Integrity
<input type="checkbox"/> Final Abandonment Notice	<input type="checkbox"/> Casing Repair	<input type="checkbox"/> New Construction	<input type="checkbox"/> Recomplete	<input type="checkbox"/> Other
	<input type="checkbox"/> Change Plans	<input checked="" type="checkbox"/> Plug and Abandon	<input type="checkbox"/> Temporarily Abandon	
	<input type="checkbox"/> Convert to Injection	<input type="checkbox"/> Plug Back	<input type="checkbox"/> Water Disposal	

13. Describe Proposed or Completed Operation. Clearly state all pertinent details, including estimated starting date of any proposed work and approximate duration thereof. If the proposal is to deepen directionally or recompleate horizontally, give subsurface locations and measured and true vertical depths of all pertinent markers and zones. Attach the Bond under which the work will be performed or provide the Bond No. on file with BLM/BIA. Required subsequent reports must be filed within 30 days following completion of the involved operations. If the operation results in a multiple completion or recompleation in a new interval, a Form 3160-4 must be filed once testing has been completed. Final Abandonment Notices must be filed only after all requirements, including reclamation, have been completed and the operator has determined that the site is ready for final inspection.)

- 1 NOTIFY BLM 24 HRS BEFORE OPERATIONS
2 SET CIBP@8000' AND SPOT 25SX THRU TUBING ON TOP OR DUMPBAIL 35' OF CEMENT ON TOP.
3 CIRCULATE WELLBORE WITH MLF.
4 SPOT 25SX OF CLASS "C" CEMENT FROM 6041'-5841' WOC&TAG. (DVTOOL)
5 SPOT 40SX OF CLASS "C" CEMENT FROM 4515'-4190' WOC&TAG. (DELAWARE/SOHE)
6 PERF AND SQUEEZE 55SX OF CLASS "C" CEMENT FROM 2410'-2210' WOC&TAG. (B.SALT)
7 PERF AND SQUEEZE 235SX OF CLASS "C" CEMENT FROM 975'-SURFACE. (T.SALT/SOHE/FW/SURFACE)
8. CLEAN LOCATION, CUT-OFF WELLHEAD, INSTALL DRY OLE MARKER AND TURNOVER FOR REMEDIATION.

NM OIL CONSERVATION
ARTESIA DISTRICT

MAR 08 2017

RECEIVED

ALL FLUIDS WILL BE IN CLOSED SYSTEM.

SEE ATTACHED FOR
CONDITIONS OF APPROVAL

LPC COAS Attached

14. I hereby certify that the foregoing is true and correct. Name (Printed/Typed)

M. LEE ROARK

Title PROJECT MANAGER

Signature

Date 03/01/2017

Accepted for record
NMOC
R. L. B.

THIS SPACE FOR FEDERAL OR STATE OFFICE USE

Approved by

Title

Eng

Date

3/2/17

Conditions of approval, if any, are attached. Approval of this notice does not warrant or certify that the applicant holds legal or equitable title to those rights in the subject lease which would entitle the applicant to conduct operations thereon.

Office

LFO

Title 18 U.S.C. Section 1001 and Title 43 U.S.C. Section 1212, make it a crime for any person knowingly and willfully to make to any department or agency of the United States any false, fictitious or fraudulent statements or representations as to any matter within its jurisdiction.

(Instructions on page 2)

PROPOSED P&A WBD

LOTOS C FEDERAL #905

Well #:	905	St. Lse:		API	30-015-32558
Lease:	LOTOS C FEDERAL			Unit Ltr.:	Section: 9
Field:	SAND DUNES (DELAWARE)			TSHR/Rng:	24S-31E
Surf. Loc.:	660' FSL & 700' FEL			Unit Ltr.:	Section:
Bot. Loc.:					
County:	Eddy	St.:	NM	Directions:	
Status:	Chevno:				

Surface Casing

Size: 13 3/8"
Wt., Grd.: 48#
Depth: 780'
Sxs Cmt: 611
Circulate: Yes
TOC: Surface
Hole Size: 17 1/2"

Intermediate Casing

Size: 8 5/8"
Wt., Grd.: 32#
Depth: 4390'
Sxs Cmt: 1300
Circulate: Yes
TOC: Surface
Hole Size: 11"

Size: 5 1/2"
Wt., Grd.: 17#
Depth: 8335'
Sxs Cmt: 1280
TOC: 2139' TEMP.
Hole Size: 7 7/8"

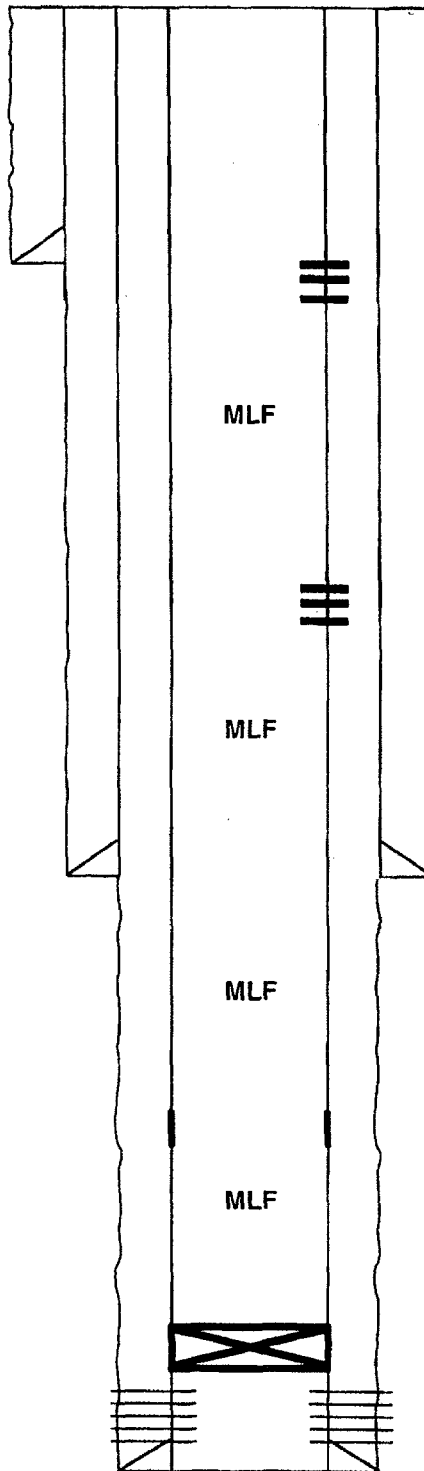

Perf at 975' and squeeze 235sx of Class "C" cement from 975'-surface.
(T.Salt/Shoe/FW/Surface)

Perf and Sqz. 55sx of Class "C" cement across B.Salt from 2,410'-2,210'. WOC & TAG.

Spot 40sx of Class "C" cement across Delaware/Shoe from 4,515'-4,190'. WOC & TAG.

Spot 25sx of Class "C" cmt across DV tool from 6,041'-5,841'. WOC & TAG.

Set CIBP over Delaware perfs at 8,000' and spot 25sx of Class "C" cmt. on top or dumpbail 30'

Perfs: 8050'-8192'(OA)

PBTD: 8244'
TD: 8335'

RSL - 531
TOS - 865
Del - 4415

Lease: OEU EUNICE FMT

Well No.: LOTOS C FEDERAL 905 905 Field: SAND DUNES WEST

Location: 660FSL700FEL

Sec.: N/A

Blk:

Survey: N/A

County: Eddy St.: New Mexico Refno: HJ8866

API: 3001532558 Cost Center: UCRI30101

Section: E031

Township: 9

Range: S024

Current Status: ACTIVE

Dead Man Anchors Test Date: NONE

Directions:

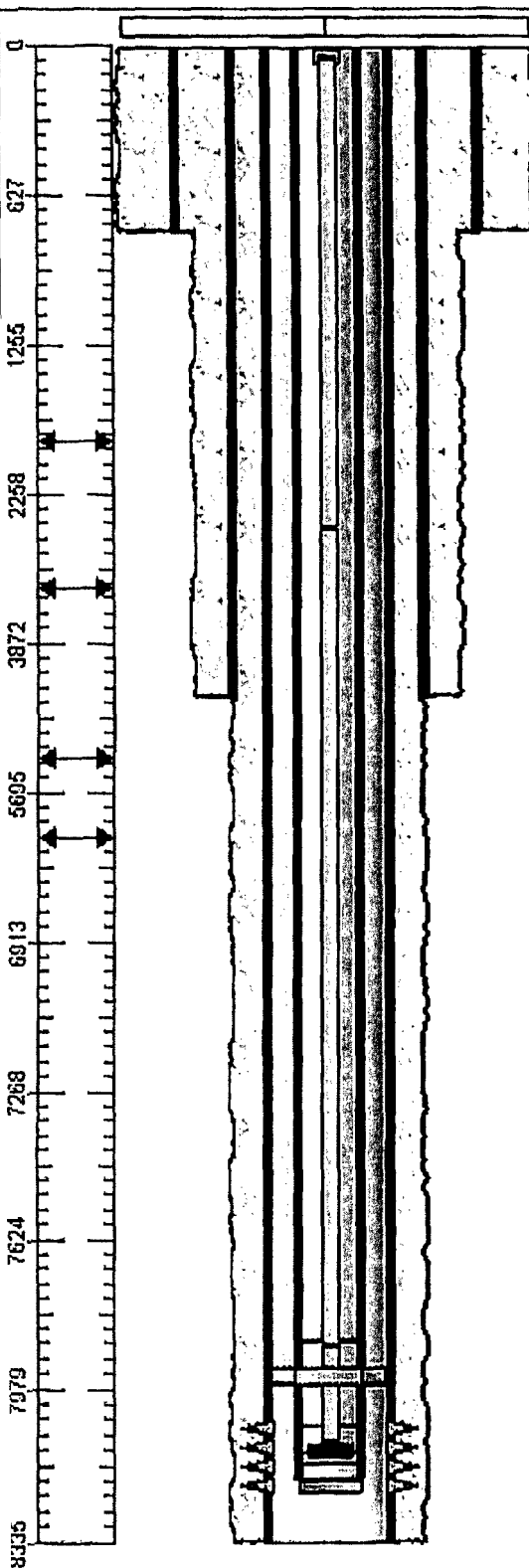

Tubing String Quantity (Top-Bottom Depth) Desc

249 @(14-7863) L-80 2.875 OD/ 6.50# T&C External Upset 2.441 ID 2.347 D...
1 @(7863-7868) L-80 2.875 OD/ 6.50# T&C External Upset 2.441 ID 2.347 D...
2 @(7868-7931) L-80 2.875 OD/ 6.50# T&C External Upset 2.441 ID 2.347 D...
1 @(7931-7934) Tubing Anchor/Catcher 2.875-
4 @(7934-8061) L-80 2.875 OD/ 6.50# T&C External Upset 2.441 ID 2.347 D...
2 @(8061-8125) L-80 2.875 OD/ 6.50# T&C External Upset 2.441 ID 2.347 D...
1 @(8125-8126) Seat Nipple/Shoe - Heavy Duty (2.875) Mechanical Type-
1 @(8126-8151) Sand Screen (Unknown Size)-
1 @(8151-8183) L-80 2.875 OD/ 6.50# T&C External Upset 2.441 ID 2.347 D...
1 @(8183-8183) Bull Plug (Unknown Type & Size)-

Rod String Quantity (Top-Bottom Depth) Desc

1 @(14-40) 1.250 (1 1/4 in.) Spray Metal x 26-
1 @(40-48) 0.875 (7/8 in.) (Unknown) x 8 Rod Sub-
103 @(48-2623) 0.875 (7/8 in.) (Unknown) x 25 Rod-
210 @(2623-7873) 0.750 (3/4 in.) (Unknown) x 25 Rod-
9 @(7873-8098) 0.875 (7/8 in.) (Unknown) x 25 Rod-
1 @(8098-8102) 0.875 (7/8 in.) (Unknown) x 4 Rod Sub-
1 @(8102-8126) Rod Pump (Insert) (NON-SERIALIZED) - 25-150-R H BM -24-

Surface Casing (Top-Bottom Depth) Desc

@(14-780) Wellbore Hole OD-17.5000-
@(14-780) Cement (behind Casing)-
@(14-780) H-40 13.375 OD/ 48.00# Unknown Thread 12.715 ID 12.559 Drift-

Intermediate Casing (Top-Bottom Depth) Desc

@(780-4390) Wellbore Hole OD-11.0000-
@(14-4390) Cement (behind Casing)-
@(14-4390) J-55 8.625 OD/ 32.00# Unknown Thread 7.921 ID 7.796 Drift-

Production Casing (Top-Bottom Depth) Desc

@(4390-8335) Wellbore Hole OD-7.8750-
@(~~14~~-8335) Cement (behind Casing)- *7000 2131 Temp. Srv*
@(14-8335) N-80 5.500 OD/ 17.00# Unknown Thread 4.892 ID 4.767 Drift-
@(8050-8192) Producing Interval (Completion)-
@(8050-8192) Perforations-

Ground Elevation (MSL): 3475.00

Spud Date: 02/24/2003

Compl. Date: 01/01/1800

Well Depth Datum: Kelly Bushing

Elevation (MSL): 3489.00

Correction Factor: 14.00

Last Updated by: ejcv

Date: 07/01/2015

BUREAU OF LAND MANAGEMENT
Carlsbad Field Office
620 East Greene Street
Carlsbad, New Mexico 88220
575-234-5972

Permanent Abandonment of Federal Wells
Conditions of Approval (LPC Habitat)

Failure to comply with the following Conditions of Approval may result in a Notice of Incidents of Noncompliance (INC) in accordance with 43 CFR 3163.1.

1. Plugging operations shall commence within **ninety (90)** days from the approval date of this Notice of Intent to Abandon.

If you are unable to plug the well by the 90th day provide this office, prior to the 90th day, with the reason for not meeting the deadline and a date when we can expect the well to be plugged. Failure to do so will result in enforcement action.

The rig used for the plugging procedure cannot be released and moved off without the prior approval of the authorized officer. Failure to do so may result in enforcement action.

2. **Notification:** Contact the appropriate BLM office at least 24 hours prior to the commencing of any plugging operations. For wells in Chaves and Roosevelt County, call 575-627-0272; Eddy County, call 575-361-2822; Lea County, call 575-393-3612.

3. **Blowout Preventers:** A blowout preventer (BOP), as appropriate, shall be installed before commencing any plugging operation. The BOP must be installed and maintained as per API and manufacturer recommendations. The minimum BOP requirement is a 2M system for a well not deeper than 9,090 feet; a 3M system for a well not deeper than 13,636 feet; and a 5M system for a well not deeper than 22,727 feet.

4. **Mud Requirement:** Mud shall be placed between all plugs. Minimum consistency of plugging mud shall be obtained by mixing at the rate of 25 sacks (50 pounds each) of gel per 100 barrels of brine water. Minimum nine (9) pounds per gallon.

5. **Cement Requirement:** Sufficient cement shall be used to bring any required plug to the specified depth and length. Any given cement volumes on the proposed plugging procedure are merely estimates and are not final. Unless specific approval is received, no plug except the surface plug shall be less than 25 sacks of cement. Any plug that requires a tag will have a minimum WOC time of 4 hours.

In lieu of a cement plug across perforations in a cased hole (not for any other plugs), a bridge plug set within 50 feet to 100 feet above the perforations shall be capped with 25 sacks of cement. If a bailer is used to cap this plug, 35 feet of cement shall be sufficient. **Before pumping or bailing cement on top of CIBP, tag will be required to verify depth. Based on depth, a tag of the cement may be deemed necessary.**

Unless otherwise specified in the approved procedure, the cement plug shall consist of either Neat Class "C", for up to 7,500 feet of depth or Neat Class "H", for deeper than 7,500 feet plugs.

6. Below Ground Level Cap (Lesser Prairie-Chicken Habitat): All casing shall be cut-off at the base of the cellar or 3 feet below final restored ground level (whichever is deeper). **The BLM is to be notified a minimum of 4 hours prior to the wellhead being cut off to verify that cement is to surface in the casing and all annuluses. Wellhead cut off shall commence within ten (10) calendar days of the well being plugged. If the cut off cannot be done by the 10th day, the BLM is to be contacted with justification to receive an extension for completing the cut off.** Upon the plugging and subsequent abandonment of wells that are located in lesser prairie-chicken habitat, the casings shall be cut-off at the base of the cellar or 3 feet below final restored ground level (whichever is deeper). The well bore shall then be covered with a metal plate at least ¼ inch thick and welded in place. A weep hole shall be left in the plate and/or casing.

NMOCD also requires the operator to notify NMOCD when this type of dry hole marker is used. This can be done on the subsequent report of abandonment which is submitted to the BLM after the well is plugged. State that a below ground cap was installed as required in the COA's from the BLM.

7. Subsequent Plugging Reporting: Within 30 days after plugging work is completed, file one original and three copies of the Subsequent Report of Abandonment, Form 3160-5 to BLM. The report should give in detail the manner in which the plugging work was carried out, the extent (by depths) of cement plugs placed, and the size and location (by depths) of casing left in the well. **Show date well was plugged.**

8. Trash: All trash, junk and other waste material shall be contained in trash cages or bins to prevent scattering and will be removed and deposited in an approved sanitary landfill. Burial on site is not permitted.

Following the submission and approval of the Subsequent Report of Abandonment, surface restoration will be required. See attached reclamation objectives.

Timing Limitation Stipulation/ Condition of Approval for Lesser Prairie-Chicken:

From March 1st through June 15th annually, abandonment activities will be allowed except between the hours from 3:00 am and 9:00 am. Normal vehicle use on existing roads will not be restricted