

Submit 1 Copy To Appropriate District Office

District I - (575) 393-6161
1625 N. French Dr., Hobbs, NM 88240
District II - (575) 748-1283
811 S. First St., Artesia, NM 88210
District III - (505) 334-6178
1000 Rio Brazos Rd., Aztec, NM 87410
District IV - (505) 476-3460
1220 S. St. Francis Dr., Santa Fe, NM 87505

State of New Mexico
Energy, Minerals and Natural Resources

OIL CONSERVATION DIVISION
1220 South St. Francis Dr.
Santa Fe, NM 87505

Form C-103
Revised July 18, 2013

WELL API NO. 30-015-22526
5. Indicate Type of Lease STATE <input checked="" type="checkbox"/> FEE <input type="checkbox"/>
6. State Oil & Gas Lease No. B-3823-1
7. Lease Name or Unit Agreement Name Empire Abo Unit (309164)
8. Well Number 272A
9. OGRID Number 873
10. Pool name or Wildcat Empire; Abo (22040)
11. Elevation (Show whether DR, RKB, RT, GR, etc.) 3652' GR

SUNDRY NOTICES AND REPORTS ON WELLS (DO NOT USE THIS FORM FOR PROPOSALS TO DRILL OR TO DEEPEN OR PLUG BACK TO A DIFFERENT RESERVOIR. USE "APPLICATION FOR PERMIT" (FORM C-101) FOR SUCH PROPOSALS.)	
1. Type of Well: Oil Well <input checked="" type="checkbox"/> Gas Well <input type="checkbox"/> Other <input type="checkbox"/>	
2. Name of Operator Apache Corporation	
3. Address of Operator 303 Veterans Airpark Lane, Suite 1000 Midland, TX 79705	
4. Well Location Unit Letter B : 1300 feet from the North line and 2345 feet from the East line Section 05 Township 18S Range 28E NMPM County Eddy	
11. Elevation (Show whether DR, RKB, RT, GR, etc.) 3652' GR	

12. Check Appropriate Box to Indicate Nature of Notice, Report or Other Data

NOTICE OF INTENTION TO:

PERFORM REMEDIAL WORK ☐ PLUG AND ABANDON ☐
TEMPORARILY ABANDON ☐ CHANGE PLANS ☐
PULL OR ALTER CASING ☐ MULTIPLE COMPL ☐
DOWNHOLE COMMINGLE ☐
CLOSED-LOOP SYSTEM ☐
OTHER: WO ☒

SUBSEQUENT REPORT OF:

REMEDIAL WORK ☐ ALTERING CASING ☐
COMMENCE DRILLING OPNS. ☐ P AND A ☐
CASING/CEMENT JOB ☐
OTHER: ☐

13. Describe proposed or completed operations. (Clearly state all pertinent details, and give pertinent dates, including estimated date of starting any proposed work). SEE RULE 19.15.7.14 NMAC. For Multiple Completions: Attach wellbore diagram of proposed completion or recompletion.

Producing Interval: 6,130-210'

Objective: Isolate open perms and add upper ABO

Procedure:

1. POOH with rods and tbg
2. Scan tbg and lay down any worn jts
3. Test tbg to 80%
4. Set CIBP @ 6,120'
5. Add perms (4spf 90° phasing)
• 6,076-90'
6. RIH with packer, set @ 6,045'
7. Acidize well with 750 gallons of 15% NEFE
8. RIH with tbg and rods
9. Return well to production

NM OIL CONSERVATION
ARTESIA DISTRICT

FEB 13 2017

RECEIVED

Spud Date:

06/09/1978

Rig Release Date:

06/25/1978

I hereby certify that the information above is true and complete to the best of my knowledge and belief.

SIGNATURE Isabel Alonso TITLE Regulatory Analyst DATE 02-09-2017

Type or print name Isabel Alonso E-mail address: Isabel.alonso@apachecorp.com PHONE: (432) 818-1142

For State Use Only

APPROVED BY: [Signature] TITLE Staff Manager DATE 3-17-17

Conditions of Approval (if any):

February 9, 2017

Empire ABO Unit # I-272

Legal Name: Empire ABO Unit #272A

API # 30-015-22526

Eddy County, NM

Producing Interval: 6,130-210'

Objective: Isolate open perms and add upper ABO

Procedure:

1. POOH with rods and tbg
2. Scan tbg and lay down any worn jts
3. Test tbg to 80%
4. Set CIBP @ 6,120'
5. Add perms (4spf 90° phasing)
 - 6,076-90'
6. RIH with packer, set @ 6,045'
7. Acidize well with 750 gallons of 15% NEFE
8. RIH with tbg and rods
9. Return well to production

Apache Corp.

FIELD: Artesia (BP)
LEASE/UNIT: Empire ABO Unit
COUNTY: Eddy
API: 30-015-22526

DATE: Nov. 23, 2016
BY: MM
WELL: I-272
STATE: New Mexico

Spud Date: 6/9/1978
Completion Date: 7/28/1978
Conv. To Injection Date:
5, 18S-28E, 1300 FNL, 2345 FEL

KB Elevation = 3,663'
GL Elevation = 3,652'
KB = 11'

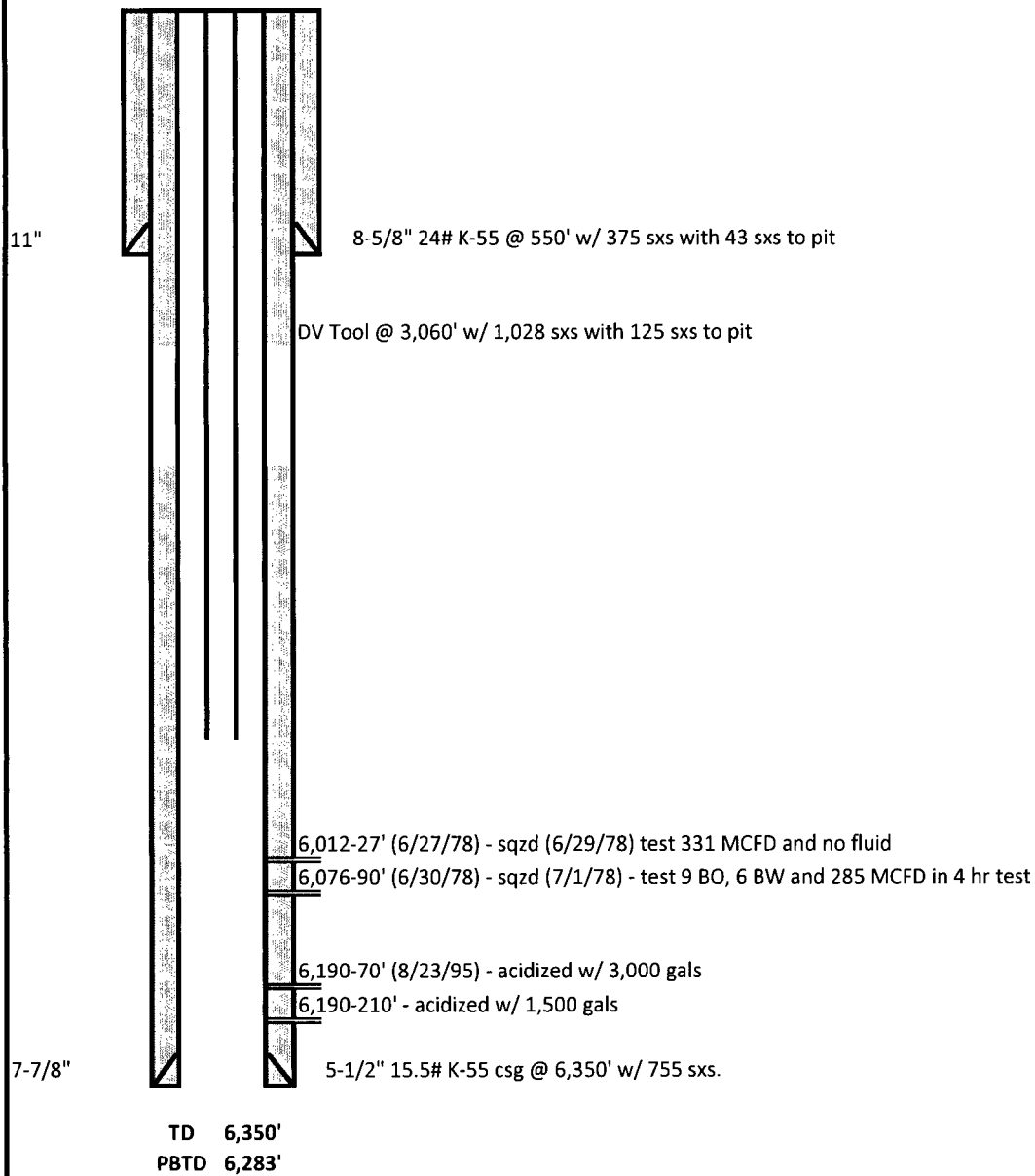

NOTE: wellbore diagram not to scale