

DISTRICT I
1625 N. VRECH DR., ROSBUR, NM 86240
Phone: (575) 393-6161 Fax: (575) 393-6720

DISTRICT II
511 S. FIRST ST., ARTESIA, NM 86210
Phone: (575) 746-1893 Fax: (575) 746-6720

DISTRICT III
1000 RIO BRAZOS RD., AZTEC, NM 87410
Phone: (505) 334-6176 Fax: (505) 334-6170

DISTRICT IV
1220 S. ST. FRANCIS DR., SANTA FE, NM 87505
Phone: (505) 478-3480 Fax: (505) 478-3482

State of New Mexico
Energy, Minerals & Natural Resources Department
OIL CONSERVATION DIVISION
1220 SOUTH ST. FRANCIS DR.
Santa Fe, New Mexico 87505

Form C-102
Revised August 1, 2011
Copy to appropriate District Office

MAR 01 2016

AMENDED REPORT

WELL LOCATION AND ACREAGE DEDICATION PLAT

API Number 30-015-43418	Pool Code 98220	Pool Name Purple Sage-Wolfcamp Gas
Property Code 316517	Property Name CHOPPER STATE	Well Number 3H
GRID No. 229137	Operator Name COG OPERATING, LLC	Elevation 3127.6'

Surface Location

UL or lot No.	Section	Township	Range	Lot Idn	Feet from the	North/South line	Feet from the	East/West line	County
3	1	24-S	27-E		190	NORTH	1720	WEST	EDDY

Bottom Hole Location If Different From Surface

UL or lot No.	Section	Township	Range	Lot Idn	Feet from the	North/South line	Feet from the	East/West line	County
N	1	24-S	27-E		341	SOUTH	1721	WEST	EDDY

Dedicated Acres	Joint or Infill	Consolidation Code	Order No.
160.20			

NO ALLOWABLE WILL BE ASSIGNED TO THIS COMPLETION OR A NON-STANDARD UNIT HAS BEEN

...wells having less than 320 dedicated acres may increase spacing to the standard 320-acre gas spacing by filing application to increase spacing as provided by Division rules...

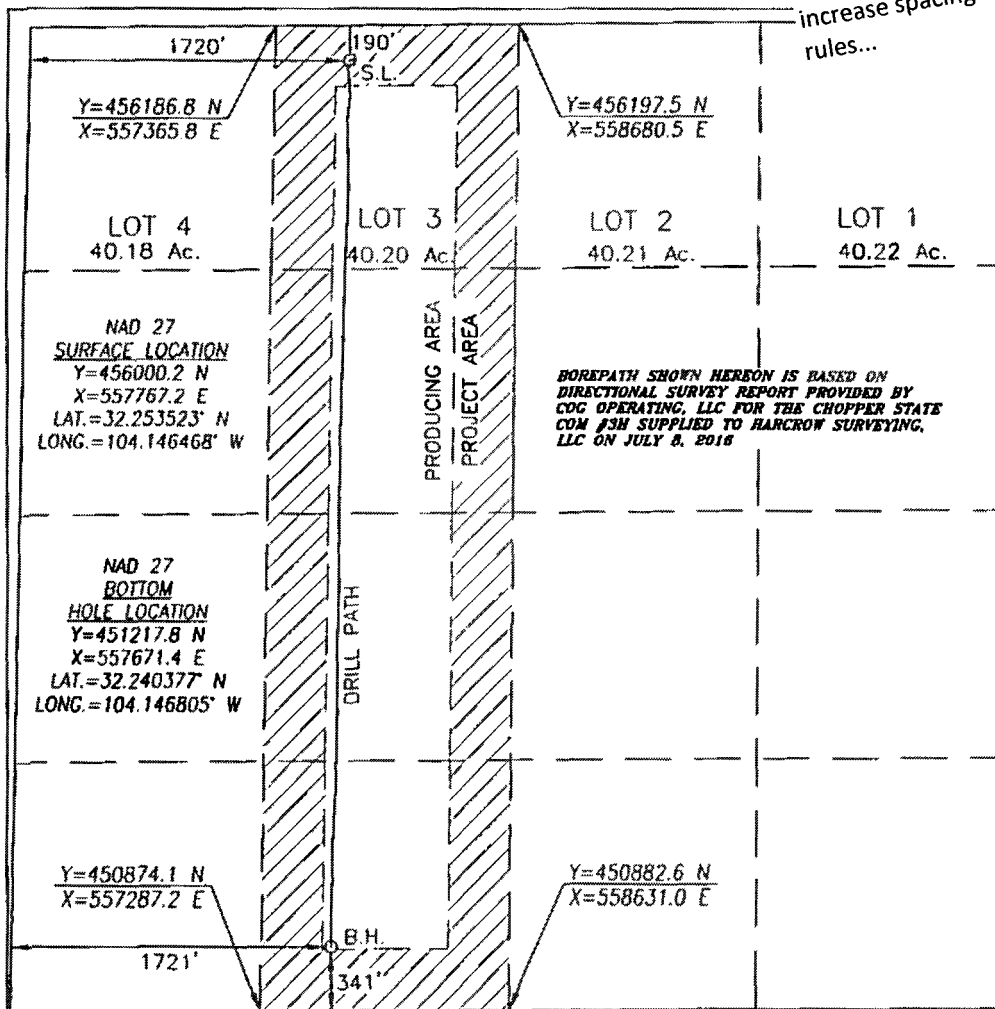

CERTIFICATION

I hereby certify that the information herein is true and complete to the best of my knowledge and belief, and that this organization either owns a working interest or undivided mineral interest in the land including the proposed bottom hole location or has a right to drill this well at this location pursuant to a contract with an owner of such mineral or working interest, or to a voluntary pooling agreement or a compulsory pooling order heretofore entered by the division.

Signature: Savannah Haller Date: 2/22/17

Printed Name: Savannah Haller

E-mail Address: shaller@concho.com

SURVEYOR CERTIFICATION

I hereby certify that the well location shown on this plat was plotted from field notes of actual surveys made by me or under my supervision, and that the same is true and correct to the best of my belief.

SEPTEMBER 10, 2015

Date of Survey/Date of Geographic Survey

Signature & Seal of Professional Surveyor

CHAD L. HARCROW
NEW MEXICO
17777
LICENSED PROFESSIONAL SURVEYOR

Chad L. Harcrow 7/12/16

Certificate No. CHAD HARCROW 17777

W.O. #16-560 DRAWN BY: CF

Submit 1 Copy To Appropriate District
Office
District I
1625 N. French Dr., Hobbs, NM 88240
District II
1301 W. Grand Ave., Artesia, NM 88210
District III
1000 Rio Brazos Rd., Aztec, NM 87410
District IV
1220 S. St. Francis Dr., Santa Fe, NM
87505

State of New Mexico
Energy, Minerals and Natural Resources

Form C-103
October 13, 2009

OIL CONSERVATION DIVISION
1220 South St. Francis Dr.
Santa Fe, NM 87505

SUNDRY NOTICES AND REPORTS ON WELLS (DO NOT USE THIS FORM FOR PROPOSALS TO DRILL OR TO DEEPEN OR PLUG BACK TO A DIFFERENT RESERVOIR. USE "APPLICATION FOR PERMIT" (FORM C-101) FOR SUCH PROPOSALS.)		WELL API NO. 30-015-43418
1. Type of Well: Oil Well <input checked="" type="checkbox"/> Gas Well <input type="checkbox"/> Other <input type="checkbox"/>		5. Indicate Type of Lease STATE <input checked="" type="checkbox"/> FEE <input type="checkbox"/>
2. Name of Operator COG Operating LLC		6. State Oil & Gas Lease No.
3. Address of Operator 2208 W. Main Street, Artesia, NM 88210		7. Lease Name or Unit Agreement Name Chopper State
4. Well Location Unit Letter <u>Lot 3</u> : <u>190'</u> feet from the <u>North</u> line and <u>1720'</u> feet from the <u>West</u> line Section <u>1</u> Township <u>24S</u> Range <u>27E</u> NMPM <u>Eddy</u> County		8. Well Number 3H
11. Elevation (Show whether DR, RKB, RT, GR, etc.) 3127.6' GL		9. OGRID Number 229137
		10. Pool name or Wildcat Purple Sage-Wolfcamp Gas

12. Check Appropriate Box to Indicate Nature of Notice, Report or Other Data

NOTICE OF INTENTION TO: PERFORM REMEDIAL WORK <input type="checkbox"/> PLUG AND ABANDON <input type="checkbox"/> TEMPORARILY ABANDON <input type="checkbox"/> CHANGE PLANS <input type="checkbox"/> PULL OR ALTER CASING <input type="checkbox"/> MULTIPLE COMPL <input type="checkbox"/> DOWNHOLE COMMINGLE <input type="checkbox"/> OTHER: <input checked="" type="checkbox"/> Formation Change	SUBSEQUENT REPORT OF: REMEDIAL WORK <input type="checkbox"/> ALTERING CASING <input type="checkbox"/> COMMENCE DRILLING OPNS. <input type="checkbox"/> P AND A <input type="checkbox"/> CASING/CEMENT JOB <input type="checkbox"/> OTHER: <input type="checkbox"/>
---	---

13. Describe proposed or completed operations. (Clearly state all pertinent details, and give pertinent dates, including estimated date of starting any proposed work). SEE RULE 19.15.7.14 NMAC. For Multiple Completions: Attach wellbore diagram of proposed completion or recompletion.

COG Operating LLC respectfully requests approval for the following formation changes to the above referenced well.

From: WC-015 G-06 S242713N; Upr Wolfcamp [98189]

To: Purple Sage-Wolfcamp Gas [98220]

Spud Date:

Rig Release Date:

I hereby certify that the information above is true and complete to the best of my knowledge and belief.

SIGNATURE Savannah Haller TITLE: Land Technician DATE: 2/22/2017

Type or print name: Savannah Haller E-mail address: shaller@concho.com PHONE: (575) 748-6942

For State Use Only

Accepted For Record

APPROVED BY: NMOCD TITLE: DATE:

Conditions of Approval (if any):