

UNITED STATES  
DEPARTMENT OF THE INTERIOR  
BUREAU OF LAND MANAGEMENT

OCD Artesia

FORM APPROVED  
OMB NO. 1004-0137  
Expires: January 31, 2018**SUNDRY NOTICES AND REPORTS ON WELLS**  
*Do not use this form for proposals to drill or to re-enter an abandoned well. Use form 3160-3 (APD) for such proposals.*5. Lease Serial No.  
NMNM14124

6. If Indian, Allottee or Tribe Name

7. If Unit or CA/Agreement, Name and/or No.

**SUBMIT IN TRIPLICATE - Other instructions on page 2**

1. Type of Well

☒ Oil Well ☐ Gas Well ☐ Other

8. Well Name and No.

MARQUARDT 12-13 FEDERAL COM 11H

2. Name of Operator

CIMAREX ENERGY COMPANY

Contact: TERRI STATHEM

E-Mail: tstatthem@cimarex.com

9. API Well No.

30-015-44073

3a. Address

202 S. CHEYENNE AVE, STE 1000  
TULSA, OK 74103-3001

3b. Phone No. (include area code)

Ph: 432-620-1936

10. Field and Pool or Exploratory Area  
WOLFCAMP

PurPLE SAGE 98220

4. Location of Well (Footage, Sec., T., R., M., or Survey Description)

Sec 12 T25S R26E 565FNL 1309FWL

11. County or Parish, State

EDDY COUNTY, NM

**12. CHECK THE APPROPRIATE BOX(ES) TO INDICATE NATURE OF NOTICE, REPORT, OR OTHER DATA**

TYPE OF SUBMISSION	TYPE OF ACTION			
<input checked="" type="checkbox"/> Notice of Intent	<input type="checkbox"/> Acidize	<input type="checkbox"/> Deepen	<input type="checkbox"/> Production (Start/Resume)	<input type="checkbox"/> Water Shut-Off
<input type="checkbox"/> Subsequent Report	<input type="checkbox"/> Alter Casing	<input type="checkbox"/> Hydraulic Fracturing	<input type="checkbox"/> Reclamation	<input type="checkbox"/> Well Integrity
<input type="checkbox"/> Final Abandonment Notice	<input type="checkbox"/> Casing Repair	<input type="checkbox"/> New Construction	<input type="checkbox"/> Recomplete	<input checked="" type="checkbox"/> Other
	<input type="checkbox"/> Change Plans	<input type="checkbox"/> Plug and Abandon	<input type="checkbox"/> Temporarily Abandon	Change to Original A
	<input type="checkbox"/> Convert to Injection	<input type="checkbox"/> Plug Back	<input type="checkbox"/> Water Disposal	PD

13. Describe Proposed or Completed Operation: Clearly state all pertinent details, including estimated starting date of any proposed work and approximate duration thereof. If the proposal is to deepen directionally or recomplete horizontally, give subsurface locations and measured and true vertical depths of all pertinent markers and zones. Attach the Bond under which the work will be performed or provide the Bond No. on file with BLM/BIA. Required subsequent reports must be filed within 30 days following completion of the involved operations. If the operation results in a multiple completion or recompletion in a new interval, a Form 3160-4 must be filed once testing has been completed. Final Abandonment Notices must be filed only after all requirements, including reclamation, have been completed and the operator has determined that the site is ready for final inspection.

Cimarex respectfully requests approval to change the rig layout as indicated on the attached diagram to accommodate the rig. V-door South.

No additional disturbance is required.

RECEIVED  
MAR 09 2017

14. I hereby certify that the foregoing is true and correct.

Electronic Submission #368740 verified by the BLM Well Information System  
For CIMAREX ENERGY COMPANY, sent to the Carlsbad

Name (Printed/Typed) TERRI STATHEM

Title MANAGER REGULATORY COMPLIANCE

Signature (Electronic Submission)

Date 03/03/2017

**THIS SPACE FOR FEDERAL OR STATE OFFICE USE**

Approved By

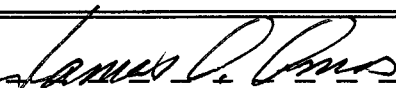

Title

SPE-T

Date

3-6-17

Conditions of approval, if any, are attached. Approval of this notice does not warrant or certify that the applicant holds legal or equitable title to those rights in the subject lease which would entitle the applicant to conduct operations thereon.

Office

CFO

Title 18 U.S.C. Section 1001 and Title 43 U.S.C. Section 1212, make it a crime for any person knowingly and willfully to make to any department or agency of the United States any false, fictitious or fraudulent statements or representations as to any matter within its jurisdiction.

(Instructions on page 2)

**\*\* OPERATOR-SUBMITTED \*\* OPERATOR-SUBMITTED \*\* OPERATOR-SUBMITTED \*\***

RVP 4-7-17  
Attachments

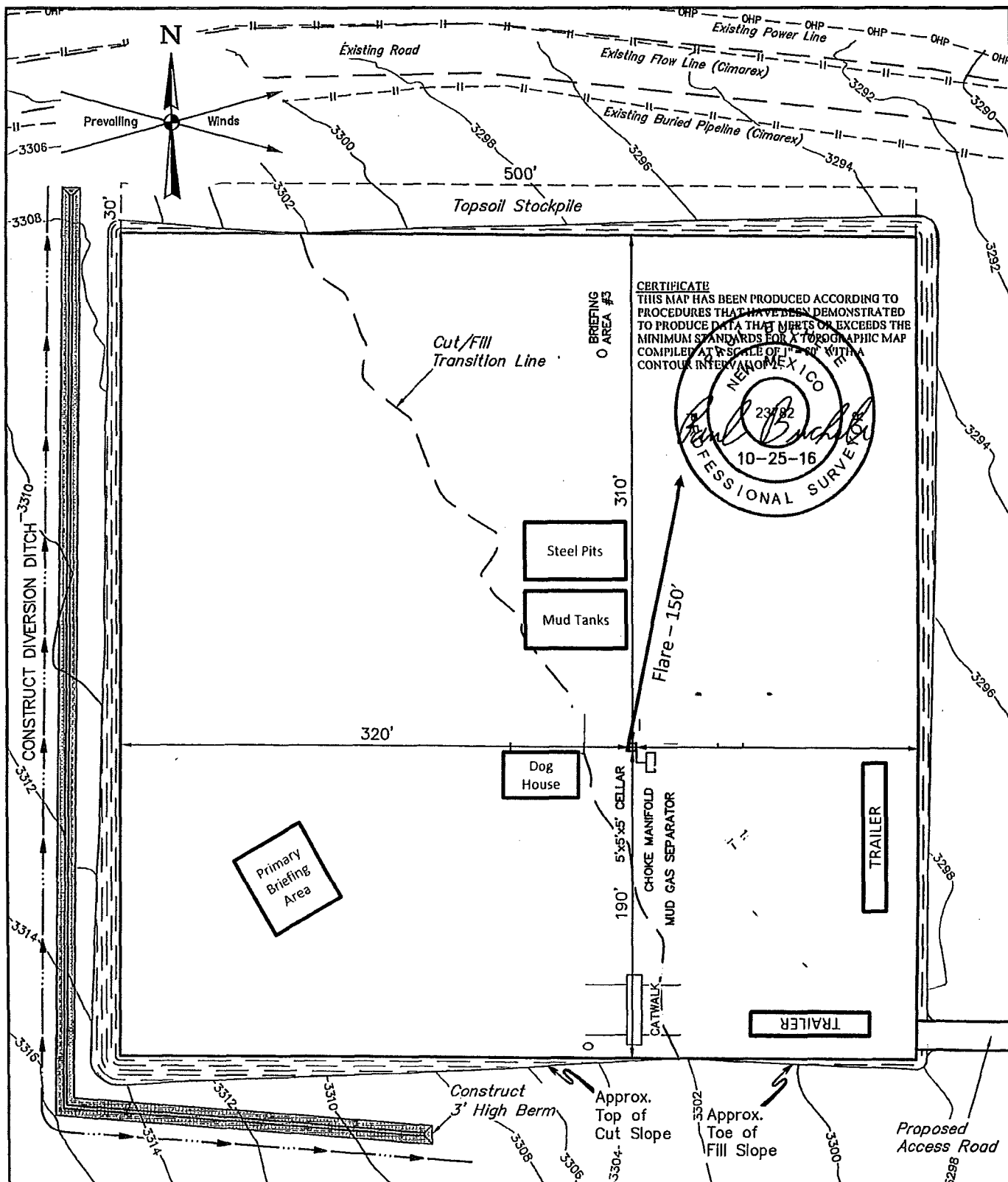

#### NOTES:

- Contours shown at 2' intervals.

#### CIMAREX ENERGY CO.

MARQUARDT 12-13 FEDERAL COM 11H  
 565' FNL 1309' FWL  
 NW 1/4 NW 1/4, SECTION 12, T25S, R26E, N.M.P.M.  
 EDDY COUNTY, NEW MEXICO

SURVEYED BY	A.V., A.B., A.H.	10-10-16	SCALE
DRAWN BY	S.F.	10-18-16	1" = 80'
TYPICAL RIG LAYOUT		EXHIBIT D	



UELS, LLC  
 Corporate Office \* 85 South 200 East  
 Vernal, UT 84078 \* (435) 789-1017